



# Parts Book

Parts List

LYNX 235MII

1100

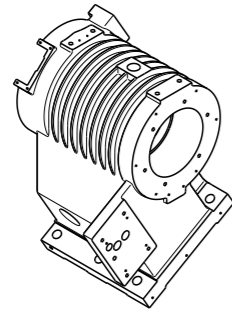

MAIN SPINDLE

2100

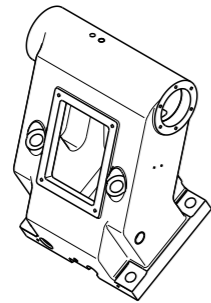

TAILSTOCK

3100

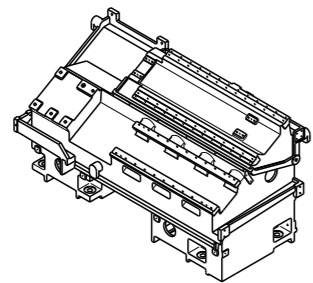

BED

3300

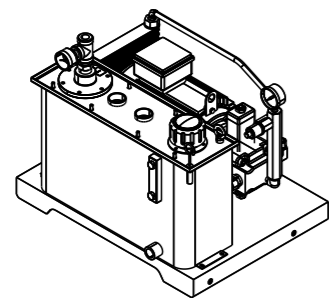

PIPING

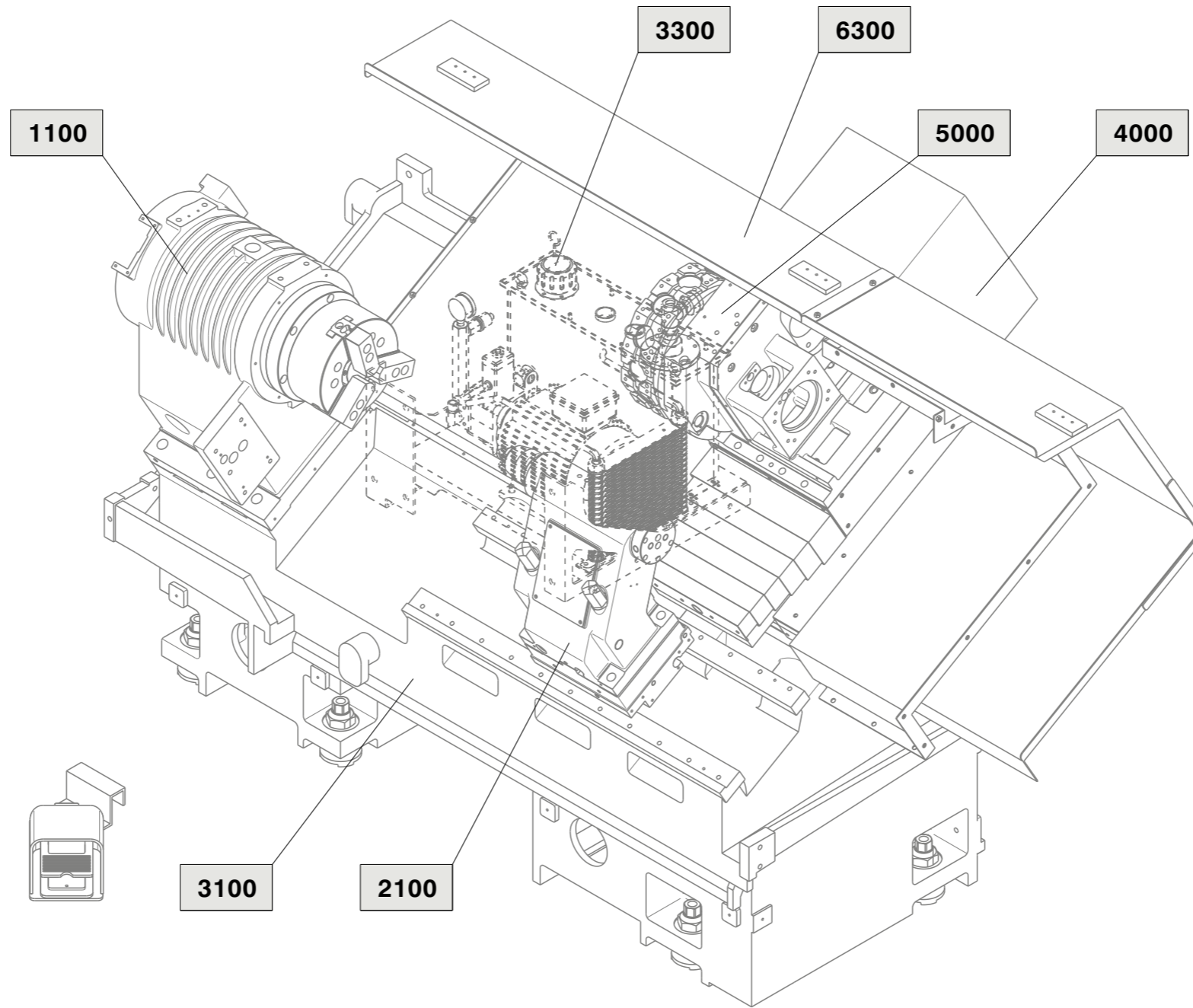

3400

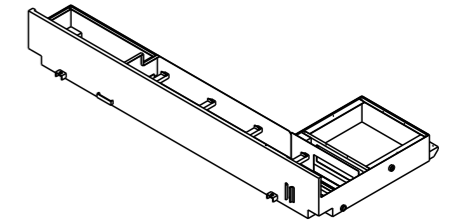

COOLANT

3500

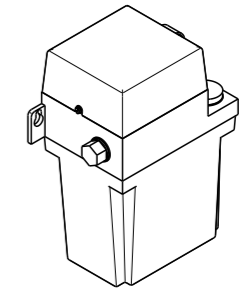

LUBRICATION

3600

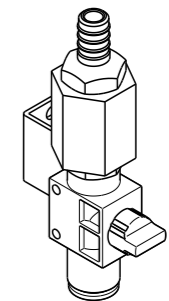

PNEUMATIC

4000

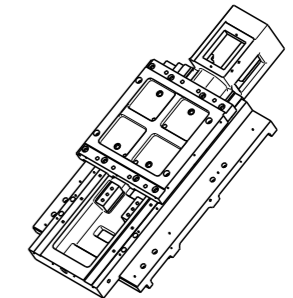

CARRIAGE

5000

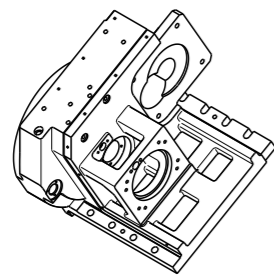

TOOL POST

6000

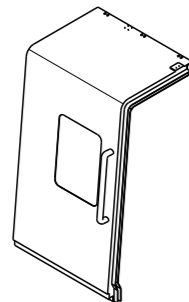

MACHINE COVER

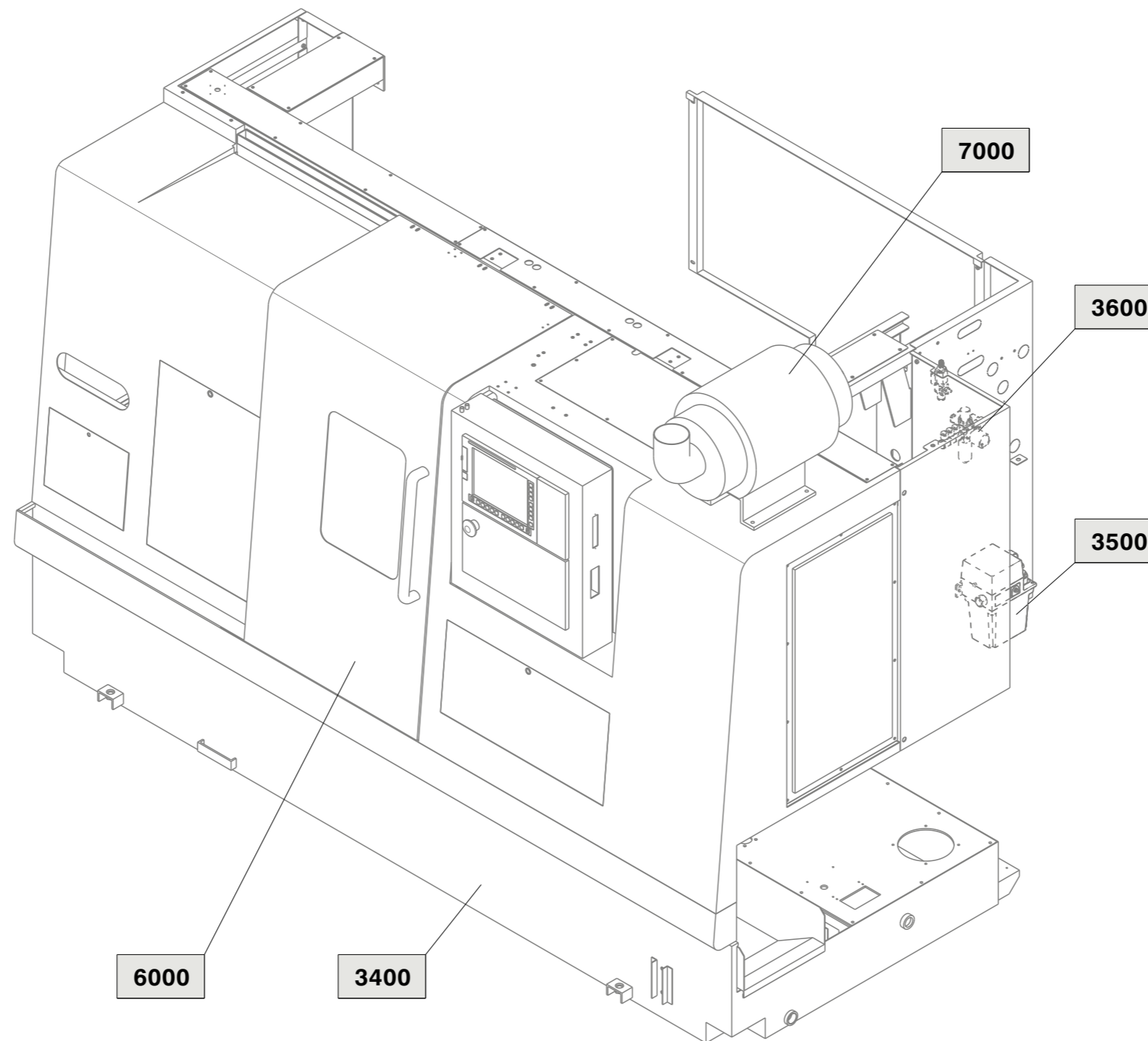

6300

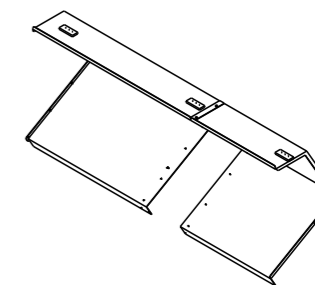

SLIDING COVER

7000

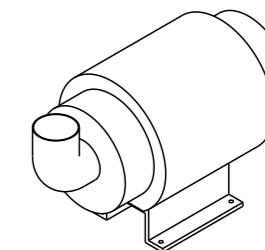

MACHINE ACCESSORY

**MACHINE CONSTRUCTION**

UNIT NUMBER	UNIT DESCRIPTION	OPTN NUMBER	OPTN DESCRIPTION	PREFIX
<b>1100</b>	<b>MAIN SPINDLE</b>	620203-46699	MT1120V0210;MS/LS BE_3A_B76_4500	<b>1100_1110</b>
		620203-46700	MT1620V0010;MS/LS_3A_DISK CLAMPER	<b>1100_1120</b>
		620203-49239	MT1710V1030;MS/LS CYL_YAH08_2O MM	<b>1100_1130</b>
		620203-12210	MT1810V1030;MS/LS CHUCK_CAH08	<b>1100_1140</b>
		620203-12211	MT1820V1030;MS/LS SOFT JAW_CAH08	<b>1100_1150</b>
		620203-12212	MT1830V1030;MS/LS HARD JAW_CAH08	<b>1100_1160</b>
		620203-58093	MT1910V2256;MS/LS B15/4500_18.5/15 KW	<b>1100_1170</b>
<b>2100</b>	<b>TAIL STOCK</b>	620203-15693	MT2110V0010;MTS_LIVE_D65_MT4	<b>2100_2110</b>
		620203-15694	MT2110V0020;MTS_LIVE_D65_MT4_QUILL DET	<b>2100_2120</b>
		620203-03629	MT2120V0020;TAILSTOCK LIVE CENTER_MT4	<b>2100_2130</b>
<b>3100</b>	<b>BED</b>	620203-46701	MT3110V0010;BED & PERIPHERAL	<b>3100_3110</b>
		620203-15696	MT3180V0010;TRANSFORMER BRACKET	<b>3100_3120</b>
		620203-38688	MT3180V0000;TRANSFORMER BRACKET_NONE	<b>3100_3130</b>
<b>3300</b>	<b>PIPING</b>	620203-57096	MT3310V0010;MAIN & TOOL POST PIPING	<b>3300_3310</b>
		620203-57097	MT3330V0010;MAIN/LEFT SPINDLE PIPING	<b>3300_3320</b>
		620203-57098	MT3340V0010;TAILSTOCK PIPING_MTS	<b>3300_3330</b>
<b>3400</b>	<b>COOLANT</b>	620203-50784	MT3410V0050;COOLANT TANK_RIGHT_W/C/PAN	<b>3400_3410</b>
		620203-53404	MT3410V0060;COOLANT TANK_RIGHT_W/O C/PAN	<b>3400_3420</b>
		620203-56032	MT3410V0140;COOLANT TANK_REAR_W/O C/PAN	<b>3400_3430</b>
		620203-13589	MT3420V0010;OIL SKIMMER_KOS-350S-2 M	<b>3400_3440</b>

**MACHINE CONSTRUCTION**

UNIT NUMBER	UNIT DESCRIPTION	OPTN NUMBER	OPTN DESCRIPTION	PREFIX
3400	COOLANT	620203-55297	MT3450V0020;C/PUMP 0.4KW_0.15MPA_40L/MIN	3400_3460
		620203-48123	MT3490V0010;COOLANT GUN	3400_3490
3500	LUBRICATION	620203-13593	MT3510V0010;LUBRICATION_PUMP	3500_3510
		620203-46608	MT3520V0010;LUBRICATION_X AXIS	3500_3520
		620203-46607	MT3540V0010;LUBRICATION_Z AXIS	3500_3530
		620203-15701	MT3550V0010;LUBRICATION_TAIL STOCK	3500_3540
3600	PNEUMATIC	620203-38690	MT3610V0050;AIR SUPPLY_FR_SW_3 PORT	3600_3620
		620203-38821	MT3680V0010;AIR BLOWER	3600_3640
		620203-10019	MT3690V0010;AIR GUN	3600_3650
4000	CARRIAGE	620203-58097	MT4110V0015;CARRIAGE_X_FANUC_ABS	4000_4010
		620203-15702	MT4210V0015;Z AXIS DRIVE_FANUC_ABS	4000_4020
5000	TOOL POST	620203-46609	MT5120V0015;T/P_3A_BMT45_24ST_FANUC	5000_5010
		620203-46610	MT5151V0050;T/L_3A_BMT45_24ST_32 MM	5000_5020
		620203-46611	MT5281V0230;BORING SLEEVE_32_25 MM	5000_5030
		620203-46612	MT5282V0030;DRILL SOCKET_32 MM	5000_5040
		620203-46613	MT5283V0030;U DRILL SLEEVE_32 MM	5000_5050
		620203-46614	MT5284V0010;ROTARY TOOL COLLET_ER20 MM	5000_5100
6000	MACHINE COVER	620203-50737	MT6120V0020;CHUCK AND BEAM	6000_6010
		620203-50789	MT6125V0010;FRONT COVER	6000_6020
		620203-50739	MT6155V0020;SIDE&REAR COVER_SIDE	6000_6030

---

**MACHINE CONSTRUCTION**



---

UNIT NUMBER	UNIT DESCRIPTION	OPTN NUMBER	OPTN DESCRIPTION	PREFIX
<b>6000</b>	<b>MACHINE COVER</b>	620203-50740	MT6155V0030;SIDE & REAR COVER_REAR TANK	<b>6000_6040</b>
		620203-46714	MT6170V0010;FRONT DOOR_NORMAL	<b>6000_6050</b>
		620203-46621	MT6170V0030;FRONT DOOR_PART CATCHER	<b>6000_6060</b>
		620203-55825	MT6185V0010;OP BOX_8.4C_FANUC	<b>6000_6080</b>
<b>6300</b>	<b>SLIDING COVER</b>	620203-46715	MT6320V0010;SLIDING COVER_X AXIS	<b>6300_6310</b>
		620203-58094	MT6330V0010;SLIDING COVER_Z AXIS	<b>6300_6320</b>
<b>7000</b>	<b>MACHINE ACCESSORY</b>	620203-13611	MT7410V0040;T/SETTER_MAIN/LEFT_MANUAL	<b>7000_7030</b>
		620203-38822	MT7410V0020;T/SETTER_MAIN/LEFT_AUTO_HYD	<b>7000_7040</b>
		620203-50790	MT7510V0020;C/C_HINGED BELT_RIGHT SIDE	<b>7000_7050</b>
		620203-13614	MT7510V0040;C/C_HINGED BELT_REAR SIDE	<b>7000_7060</b>
		620203-50791	MT7510V0120;C/C_MAGNETIC SCRAPER_RIGHT	<b>7000_7070</b>
		620203-15714	MT7510V0140;C/C_MAGNETIC SCRAPER_REAR	<b>7000_7080</b>
		620203-03690	MT7520V0110;CHIP BUCKET_ROTATION_110L	<b>7000_7090</b>
		620203-03691	MT7520V0120;CHIP BUCKET_ROTATION_220L	<b>7000_7100</b>
		620203-51785	MT7250V0010;AUTO FRONT DOOR W/ SAFETY	<b>7000_7110</b>
		620203-51784	MT7250V0020;AUTO FRONT DOOR W/O SAFETY	<b>7000_7120</b>
		620203-26378	MT7550V0010;MIST COLLECTOR_0.4kW	<b>7000_7130</b>
		620203-43489	MT7310V0010;PARTS CATCHER_BOX_MAIN/LEFT	<b>7000_7160</b>

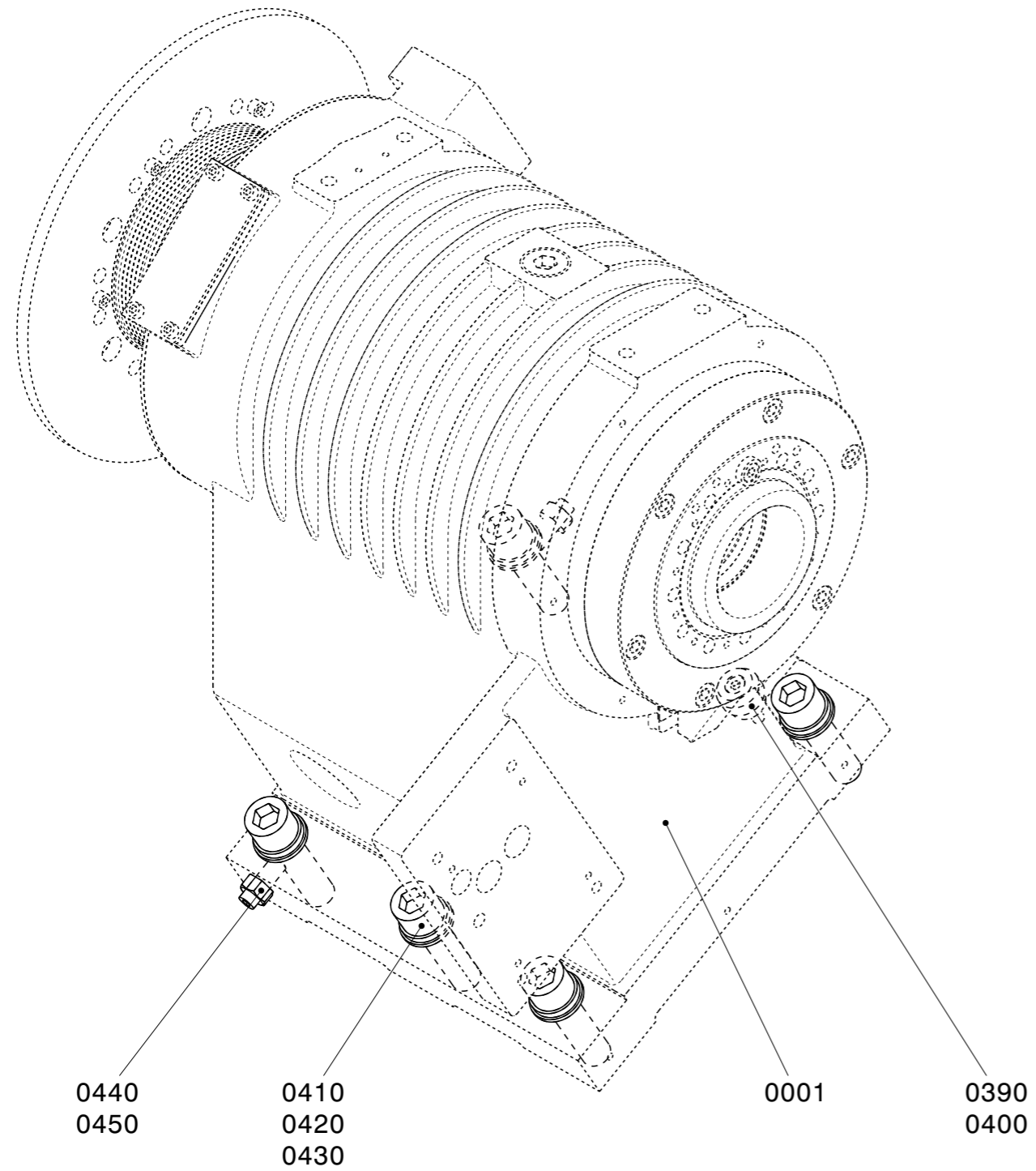
---

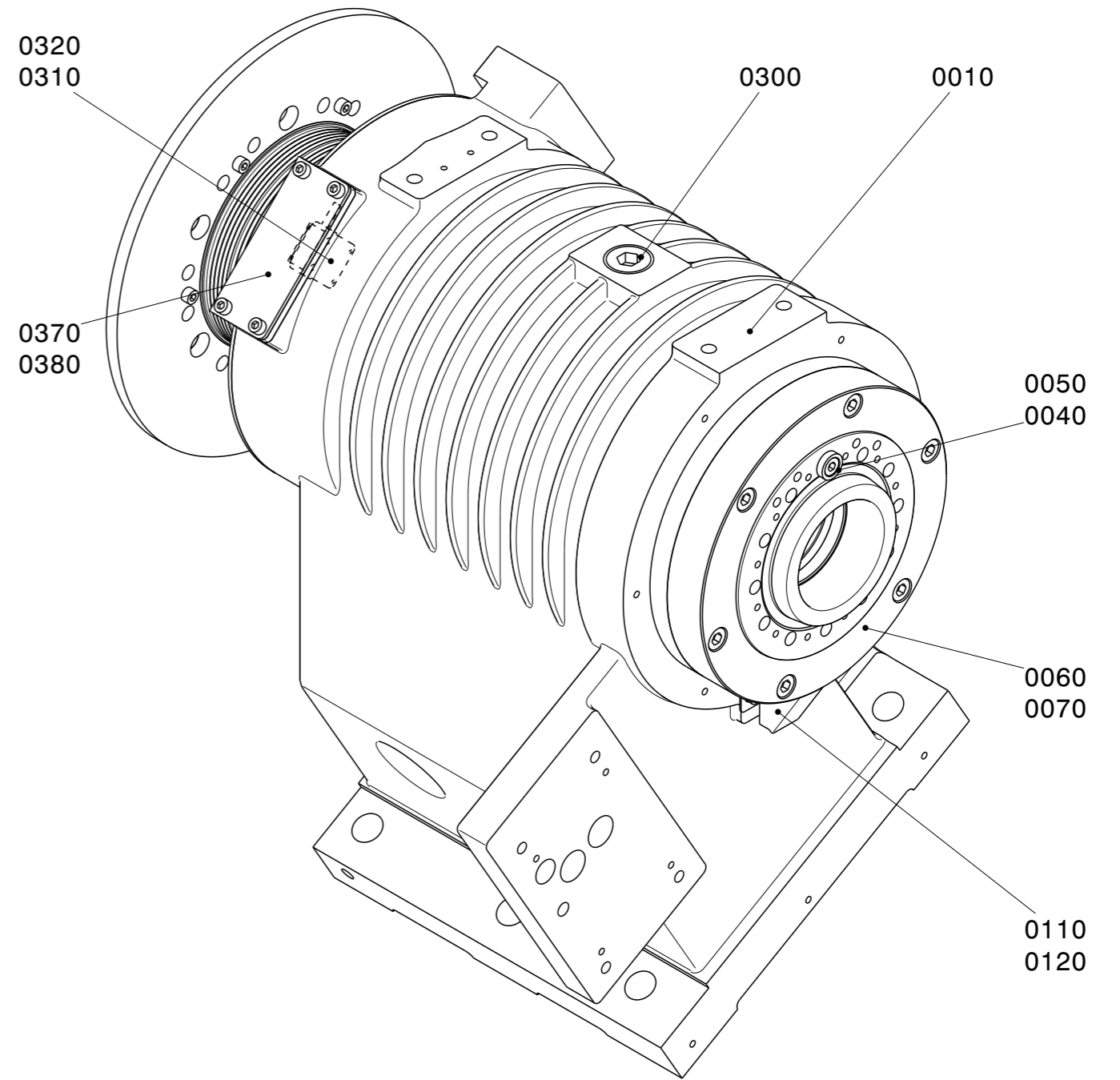

**PARENT : 620203-46699**



**PARENT : 102401-00111E**

UNIT NUMBER	<b>1100</b>	UNIT DESCRIPTION	<b>MAIN SPINDLE</b>	OPTN NUMBER	<b>620203-46699</b>	OPTN DESCRIPTION	MT1120V0210;MS/LS BE_3A_B76_4500	PAGE	1
-------------	-------------	------------------	---------------------	-------------	---------------------	------------------	----------------------------------	------	---

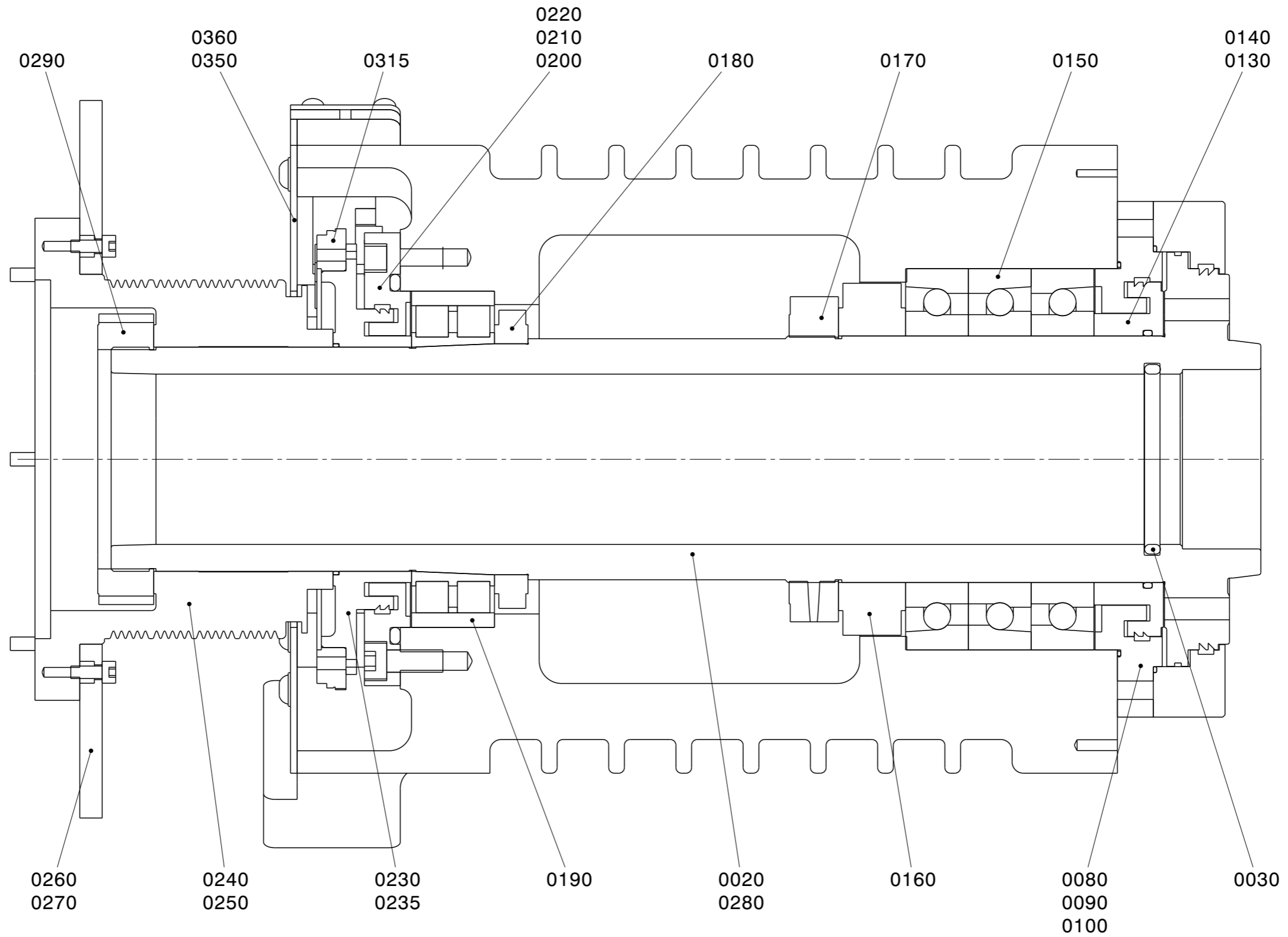

***PARENT : 102401-00111E***

UNIT NUMBER	<b>1100</b>	UNIT DESCRIPTION	<b>MAIN SPINDLE</b>	OPTN NUMBER	<b>620203-46699</b>	OPTN DESCRIPTION	MT1120V0210;MS/LS BE_3A_B76_4500	PAGE	2
-------------	-------------	------------------	---------------------	-------------	---------------------	------------------	----------------------------------	------	---

Lv	Parent	No.	Part No.	Description	Q'ty	Units	Spec.	Remarks
3	620203-46699	0001	102401-00111E	HEAD STOCK ASSY;	1	AY		
4	102401-00111E	0010	160601-00452C	BODY;HEAD STOCK	1	EA		
4	102401-00111E	0020	130713-00882A	SPINDLE;SPINDLE. MAIN	1	EA		
4	102401-00111E	0030	R53357A	RING,O	1	EA	75.57X5.33 CO0439A	
4	102401-00111E	0040	153139B	PIN,DATUM	1	EA	A2#6/D19.05	
4	102401-00111E	0050	S2208662	BOLT,HEX SOCKET HEAD	1	EA	BB8X16	
4	102401-00111E	0060	430215-00379B	FLANGE,BEARING;FLANGE. BEARING(FRONT)	1	EA		
4	102401-00111E	0070	401002-00631	RING,O	1	EA	S185	
4	102401-00111E	0080	430215-00380C	FLANGE,BEARING;FLANGE(2). BEARING(FRONT)	1	EA		
4	102401-00111E	0090	P80300170	RING,O	1	EA	S170	
4	102401-00111E	0100	S2212862	BOLT,HEX SOCKET HEAD	6	EA	BB10X60	
4	102401-00111E	0110	110508-24227	COVER;DRAIN	1	EA		
4	102401-00111E	0120	S2205662	BOLT,HEX SOCKET HEAD	2	EA	BB6X50	
4	102401-00111E	0130	110917-00191	COLLAR,LABYRINTH;	1	EA		
4	102401-00111E	0140	S8011100	RING,O	1	EA	G110	
4	102401-00111E	0150	R10897	BEARING,BALL;ANGULAR	1	ST	110BER10STYNDBDCP10P4YU214	
4	102401-00111E	0160	L29113043	COLLAR,BEARING	1	EA	ID110XOD157XL30	
4	102401-00111E	0170	R03272	NUT,LOCK	1	EA	DZM110x1	
4	102401-00111E	0180	L31151063C	COLLAR;ADJUSTING	1	EA	ID103.083XOD133XL15	
4	102401-00111E	0190	R11294	BEARING,ROLLER;CYL. D/ROW	1	ST	NN3020HSKC0NAUP-11	
4	102401-00111E	0200	430215-00388B	FLANGE,BEARING;REAR	1	EA		
4	102401-00111E	0210	S8011500	RING,O	1	EA	G150	
4	102401-00111E	0220	S2212062	BOLT,HEX SOCKET HEAD	6	EA	BB10X25	
4	102401-00111E	0230	110917-00193D	COLLAR,LABYRINTH;REAR	1	EA		
4	102401-00111E	0235	P80300100	RING,O	1	EA	S100	
4	102401-00111E	0240	130708-00043	PULLEY,SPINDLE	1	EA		
4	102401-00111E	0250	S2204862	BOLT,HEX SOCKET HEAD	6	EA	BB6X20	
4	102401-00111E	0260	400813-00054A	DISK,CLAMP	1	EA		
4	102401-00111E	0270	S2204562	BOLT,HEX SOCKET HEAD	6	EA	BB6X14	
4	102401-00111E	0280	L31121204D-70	KEY,PARALLEL;WITH TAP	1	EA	KSP12X8X70/L31121204D	
4	102401-00111E	0290	R03308	NUT,LOCK	1	EA	DZMV100X2	

UNIT NUMBER	<b>1100</b>	UNIT DESCRIPTION	<b>MAIN SPINDLE</b>	OPTN NUMBER	<b>620203-46699</b>	OPTN DESCRIPTION	MT1120V0210;MS/LS BE_3A_B76_4500	PAGE	3
-------------	-------------	------------------	---------------------	-------------	---------------------	------------------	----------------------------------	------	---

Lv	Parent	No.	Part No.	Description	Q'ty	Units	Spec.	Remarks
4	102401-00111E	0300	P74060025	PLUG,HEX SOCKET;HEX SOCKET(S)	1	EA	FPS-S1	
4	102401-00111E	0310	300501-00048	SENSOR KIT;MINICODER ADVANCED	1	EA	GEL 2449Y002(F-0.4-2.5M)	
4	102401-00111E	0315	401003-00524A	RING;DETECTION	1	EA	BZi SENSOR 512 / ID168	
4	102401-00111E	0320	110423-06218	BRACKET,SENSOR;	1	EA	BZI SENSOR	
4	102401-00111E	0330	L21111184	PLATE,SENSOR	1	EA		
4	102401-00111E	0340	S2202062	BOLT,HEX SOCKET HEAD	3	EA	BB4X20	
4	102401-00111E	0350	110508-06081A	COVER;SENSOR	1	EA		
4	102401-00111E	0360	R01104	SCREW,MACHINE	7	EA	BCW6X12.BO	
4	102401-00111E	0370	110508-06070A	COVER;SENSOR	1	EA		
4	102401-00111E	0380	S2204662	BOLT,HEX SOCKET HEAD	10	EA	BB6X16	
3	620203-46699	0390	L31121124A	PIN	1	EA		
3	620203-46699	0400	S2209362	BOLT,HEX SOCKET HEAD	1	EA	BB8X35	
3	620203-46699	0410	S2228262	BOLT,HEX SOCKET HEAD	5	EA	BB20X80	
3	620203-46699	0420	S5001101	WASHER,PLAIN	5	EA	ZP20	
3	620203-46699	0430	S5101101	WASHER,SPRING;SPRING	5	EA	ZS20	
3	620203-46699	0440	S3520816	SCREW,SET;HEX. S/HEAD	2	EA	BQ12X35	
3	620203-46699	0450	S4000732	NUT,HEX	2	EA	NA12	

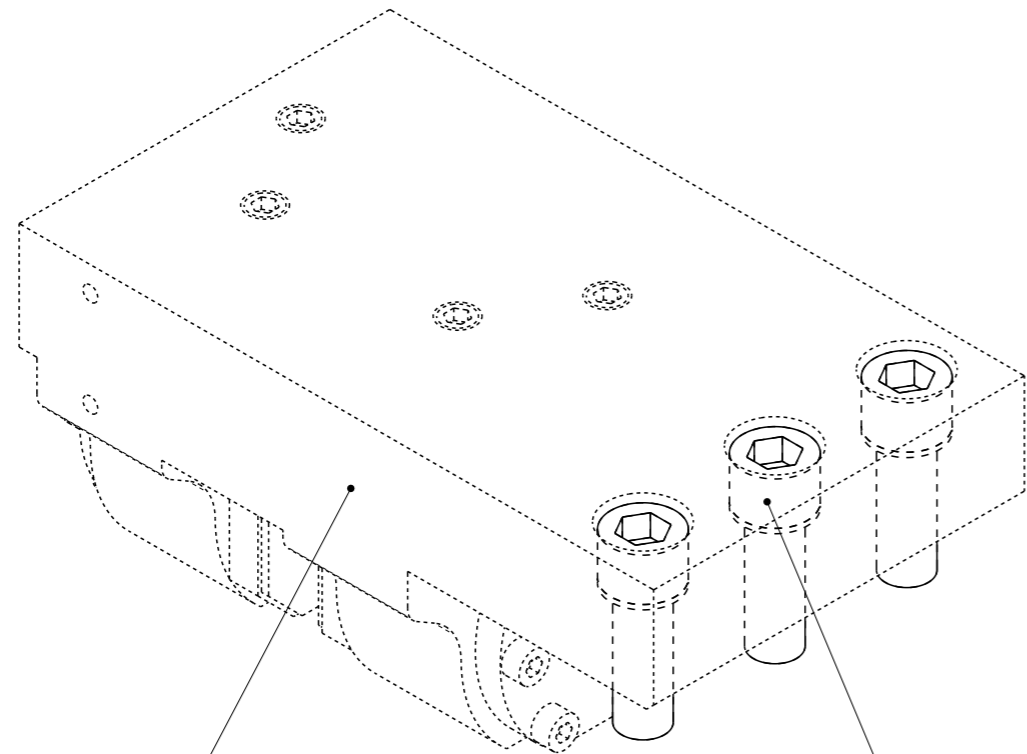

0002

0120  
0130

**PARENT : 620203-46700**

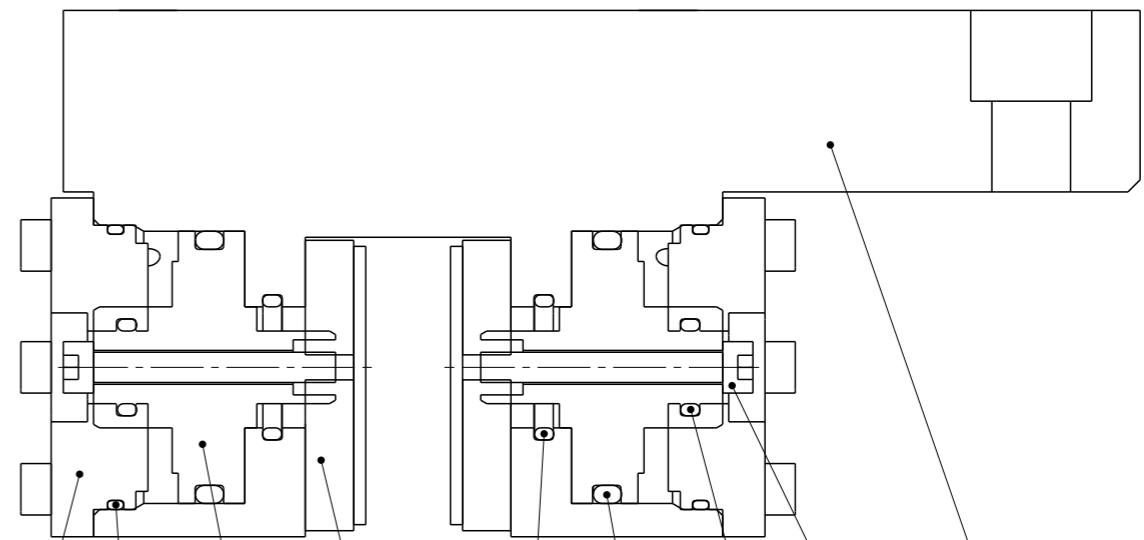

0080  
0110

0090

0040

0070

0030

0050

0100

0060

0010  
0020

**PARENT : 120206-00003**

UNIT NUMBER	<b>1100</b>	UNIT DESCRIPTION	<b>MAIN SPINDLE</b>	OPTN NUMBER	<b>620203-46700</b>	OPTN DESCRIPTION	MT1620V0010;MS/LS_3A_DISK CLAMPER	PAGE	1
-------------	-------------	------------------	---------------------	-------------	---------------------	------------------	-----------------------------------	------	---

Lv	Parent	No.	Part No.	Description	Q'ty	Units	Spec.	Remarks
3	620203-46700	0002	120206-00003	CLAMPER UNIT,DISK;C2-DISK	1	AY	3-AXIS	
4	120206-00003	0010	400323-00045A	CYLINDER,BRAKE;	1	EA		
4	120206-00003	0020	P74060006	PLUG,HEX SOCKET;HEX SOCKET(S)	4	EA	FPS-S1/8	
4	120206-00003	0030	P80000200	RING,O;	2	EA	P20 (CO 0017 A)	
4	120206-00003	0040	L61116314	PISTON,CLAMP	2	EA		
4	120206-00003	0050	P80000390	RING,O;	2	EA	P39 (CO 0038 A)	
4	120206-00003	0060	S2203962	BOLT,HEX SOCKET HEAD	2	EA	BB5X40	
4	120206-00003	0070	L62251203	PAD,BRAKE	2	EA	M=0.38	
4	120206-00003	0080	L62251164	CAP,CYLINDER	2	EA		
4	120206-00003	0090	P80300044	RING,O	2	EA	S44	
4	120206-00003	0100	P80000120	RING,O;	2	EA	P12 (CO 0011 A)	
4	120206-00003	0110	S2203062	BOLT,HEX SOCKET HEAD	12	EA	BB5X14	
3	620203-46700	0120	S2215362	BOLT,HEX SOCKET HEAD	3	EA	BB12X35	
3	620203-46700	0130	P51400012	WASHER,CONICAL SPRING	3	EA	ZC12	

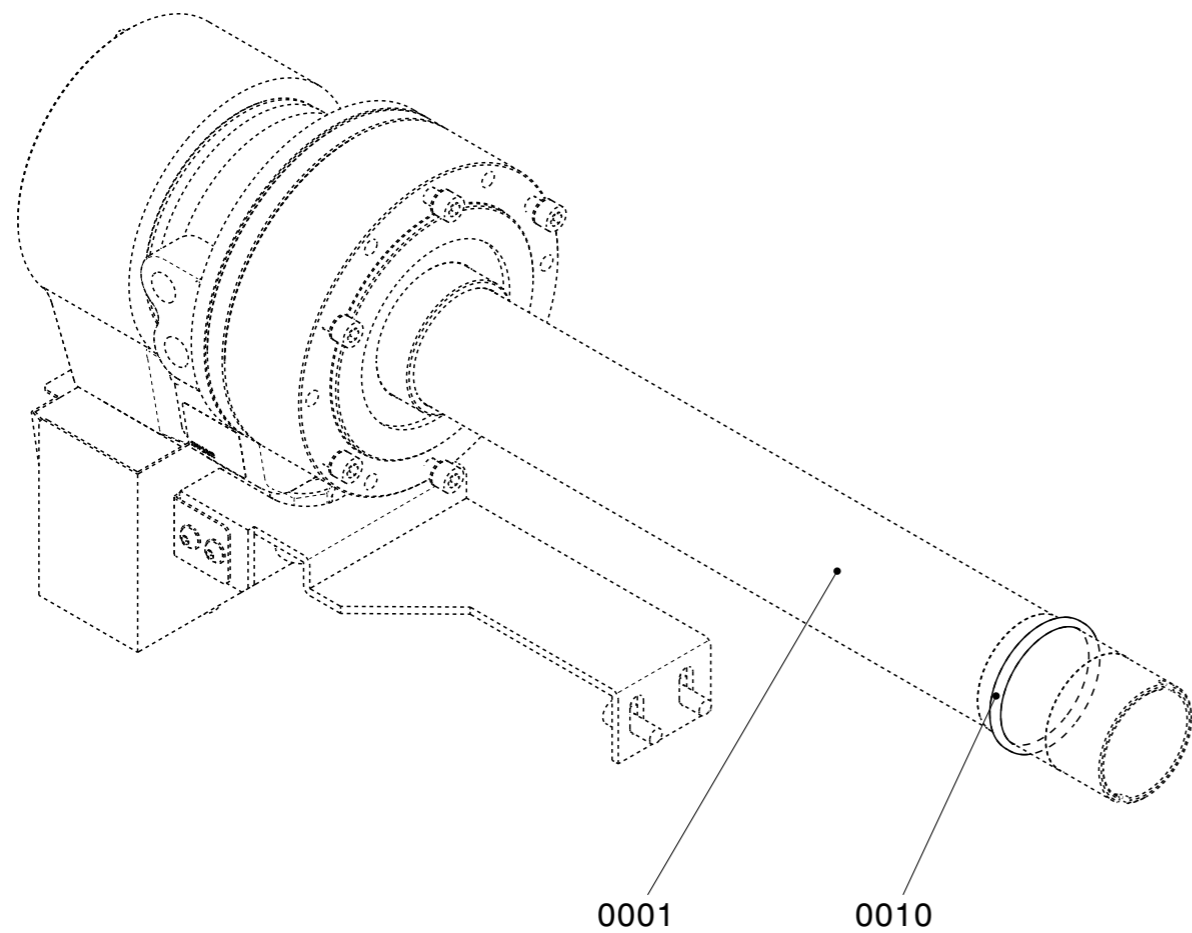

**PARENT : 620203-49239**

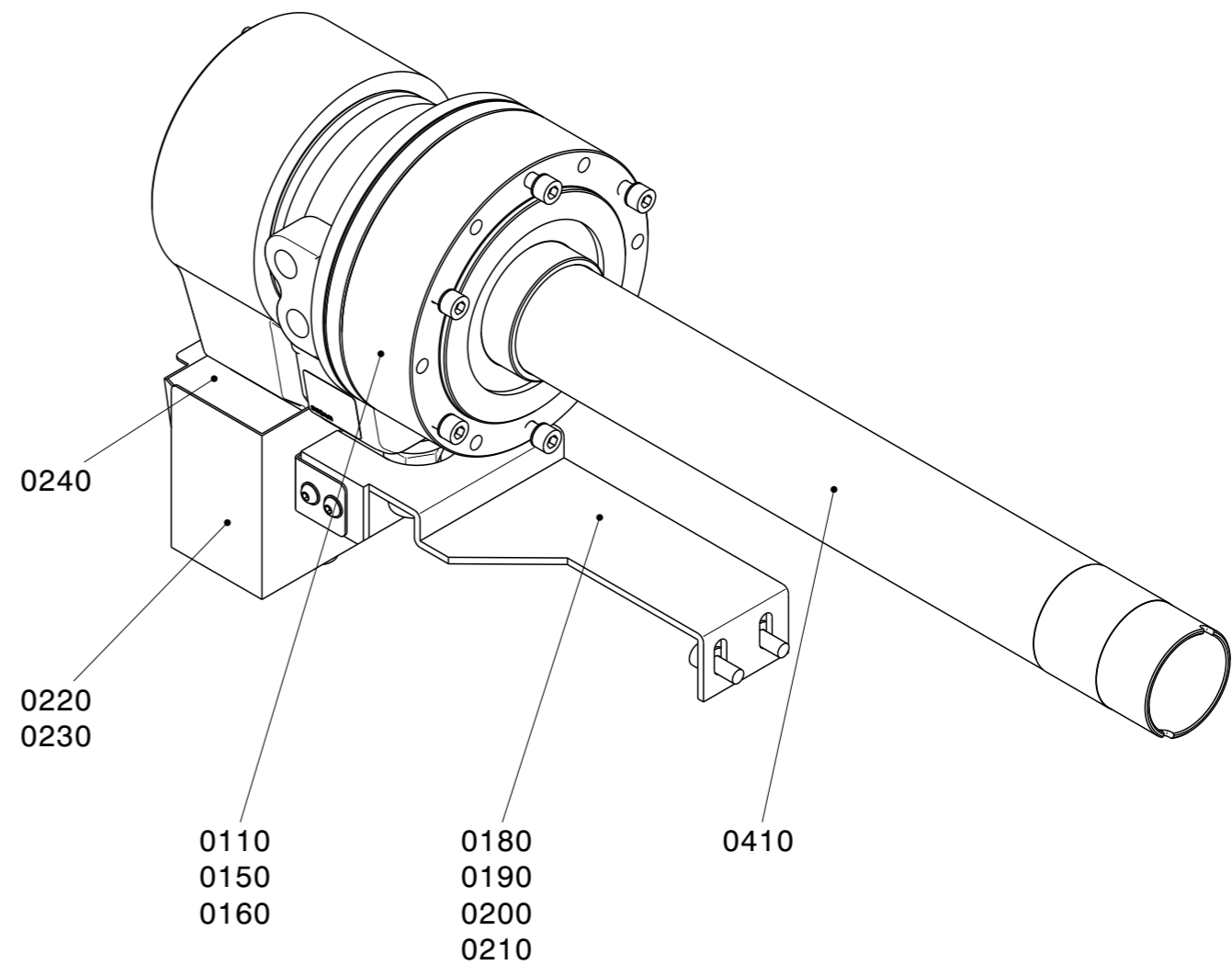

**PARENT : 850409-03068A**

UNIT NUMBER	<b>1100</b>	UNIT DESCRIPTION	<b>MAIN SPINDLE</b>	OPTN NUMBER	<b>620203-49239</b>	OPTN DESCRIPTION	MT1710V1030;MS/LS CYL_YAH08_20 MM	PAGE	1
-------------	-------------	------------------	---------------------	-------------	---------------------	------------------	-----------------------------------	------	---

Lv	Parent	No.	Part No.	Description	Q'ty	Units	Spec.	Remarks
3	620203-49239	0001	850409-03068A	CHUCK ASSY	1	AY	L235M/YSGH-08	
4	850409-03068A	0110	400319-00811	CYLINDER,HYDRAULIC;OPEN	1	EA	YSGH-08/M75X2(2SGH08-DW05)	
4	850409-03068A	0150	S2212262	BOLT,HEX SOCKET HEAD	6	EA	BB10X30	
4	850409-03068A	0160	P51400010	WASHER,CONICAL SPRING	6	EA	ZC10	
4	850409-03068A	0180	110958-04444	SUPPORT;CYLINDER	1	EA		
4	850409-03068A	0190	S2212062	BOLT,HEX SOCKET HEAD	2	EA	BB10X25	
4	850409-03068A	0200	S5000601	WASHER,PLAIN	2	EA	ZP10	
4	850409-03068A	0210	S5100601	WASHER,SPRING;SPRING	2	EA	ZS10	
4	850409-03068A	0220	110941-00214	RECEIVER,COOLANT;	1	EA		
4	850409-03068A	0230	R01104	SCREW,MACHINE	3	EA	BCW6X12.BO	
4	850409-03068A	0240	101570-00161	RECEIVER;CHIP	1	EA		
4	850409-03068A	0410	L29173023C	TUBE;DRAW	1	EA		
3	620203-49239	0010	R53357A	RING,O	1	EA	75.57X5.33 CO0439A	

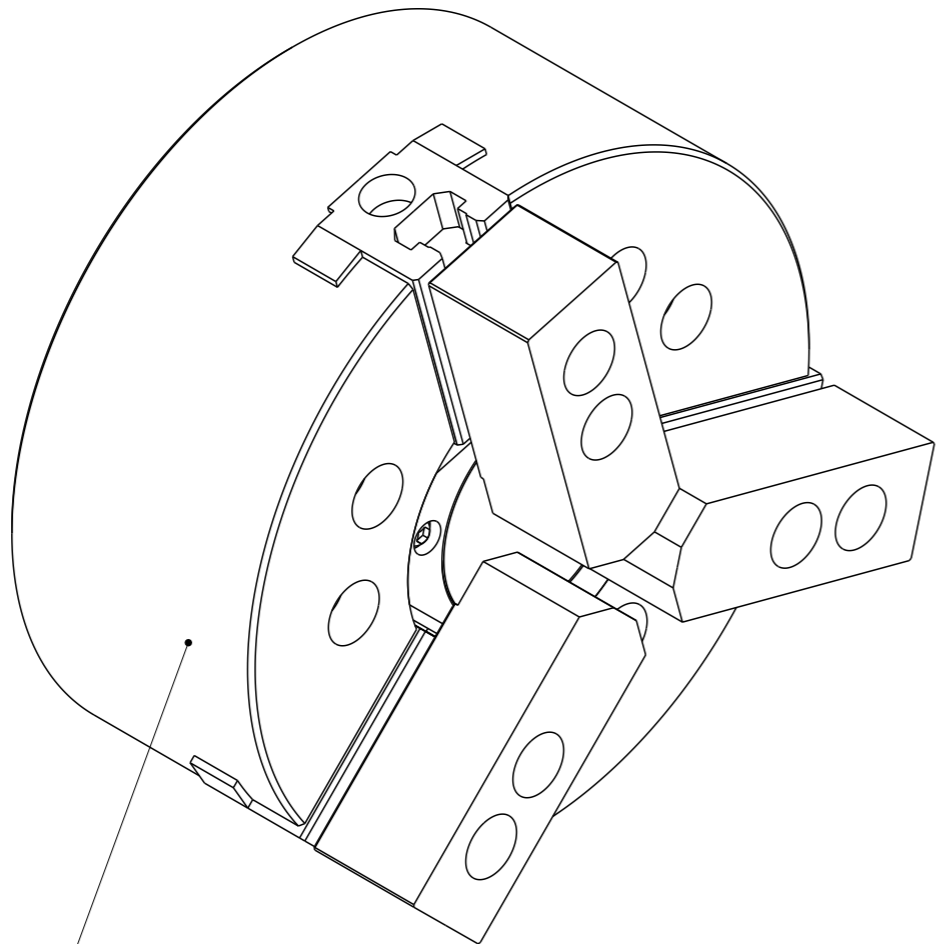

0301

**PARENT : 620203-12210**

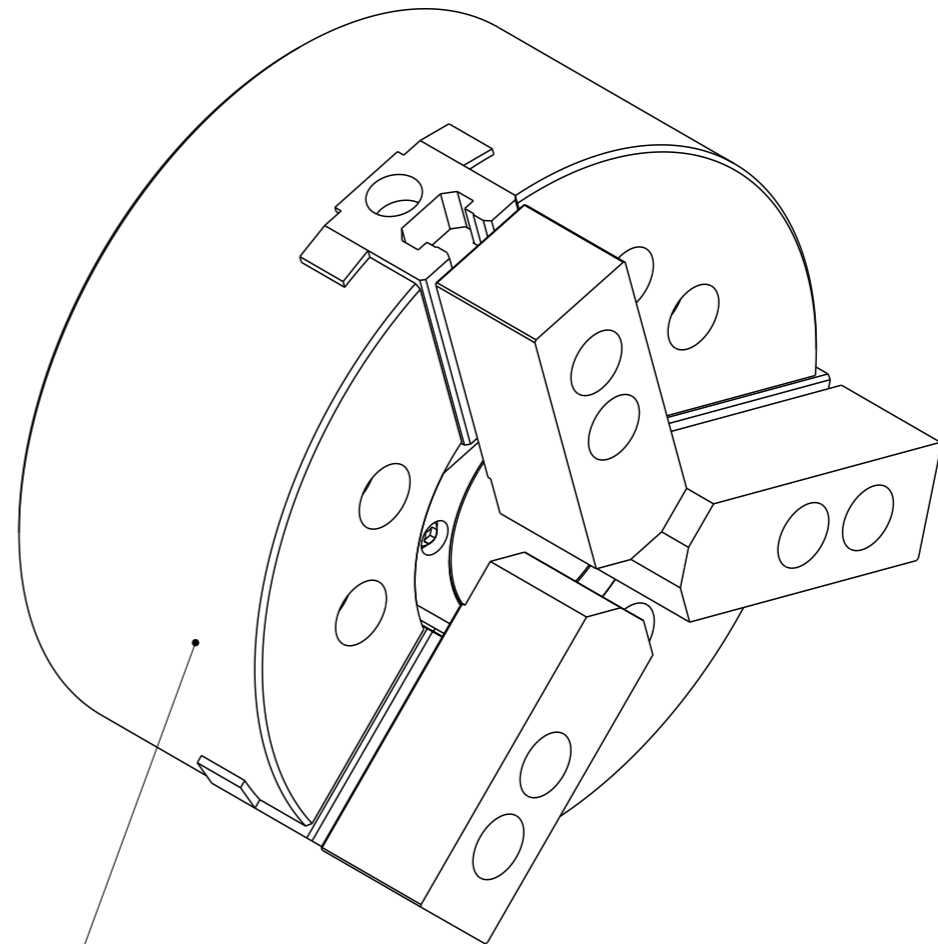

0330

**PARENT : 850409-02755**

UNIT NUMBER	<b>1100</b>	UNIT DESCRIPTION	<b>MAIN SPINDLE</b>	OPTN NUMBER	<b>620203-12210</b>	OPTN DESCRIPTION	MT1810V1030;MS/LS CHUCK_CAH08	PAGE	1
-------------	-------------	------------------	---------------------	-------------	---------------------	------------------	-------------------------------	------	---

Lv	Parent	No.	Part No.	Description	Q'ty	Units	Spec.	Remarks
3	620203-12210	0301	850409-02755	CHUCK ASSY	1	ST	OPEN/CGH08	
4	850409-02755	0330	850409-02751	CHUCK,HYDRAULIC;OPEN/3-JAW/ADAPTER	1	EA	CGH-08/M75x2-D66	

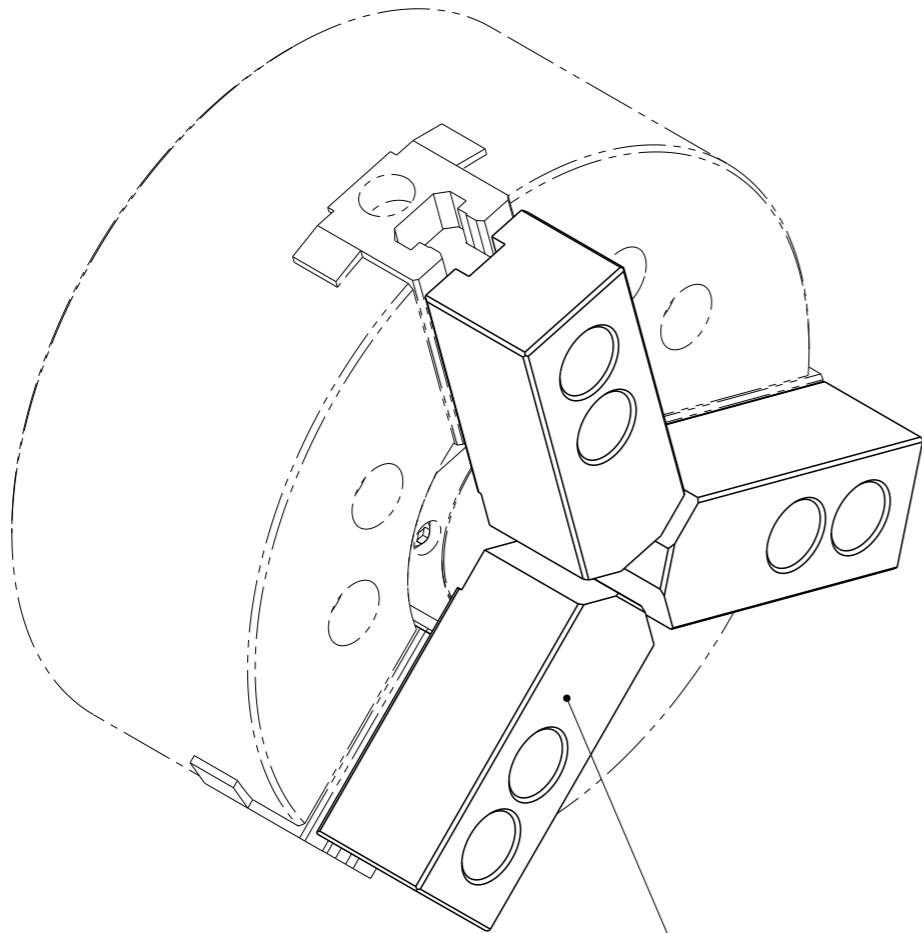

0001

**PARENT : 620203-12211**

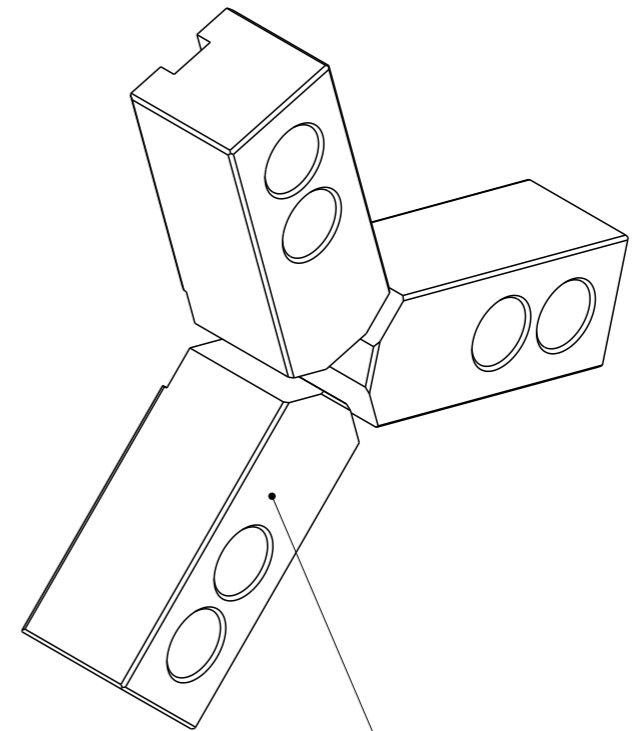

0360

**PARENT : 850420-00078**

UNIT NUMBER	<b>1100</b>	UNIT DESCRIPTION	<b>MAIN SPINDLE</b>	OPTN NUMBER	<b>620203-12211</b>	OPTN DESCRIPTION	MT1820V1030;MS/LS SOFT JAW_CAH08	PAGE	1
-------------	-------------	------------------	---------------------	-------------	---------------------	------------------	----------------------------------	------	---

Lv	Parent	No.	Part No.	Description	Q'ty	Units	Spec.	Remarks
3	620203-12211	0001	850420-00078	JAW ASSY;SOFT	1	AY	8INCH	
4	850420-00078	0360	R75560	JAW;SOFT	3	EA	CAH-08	

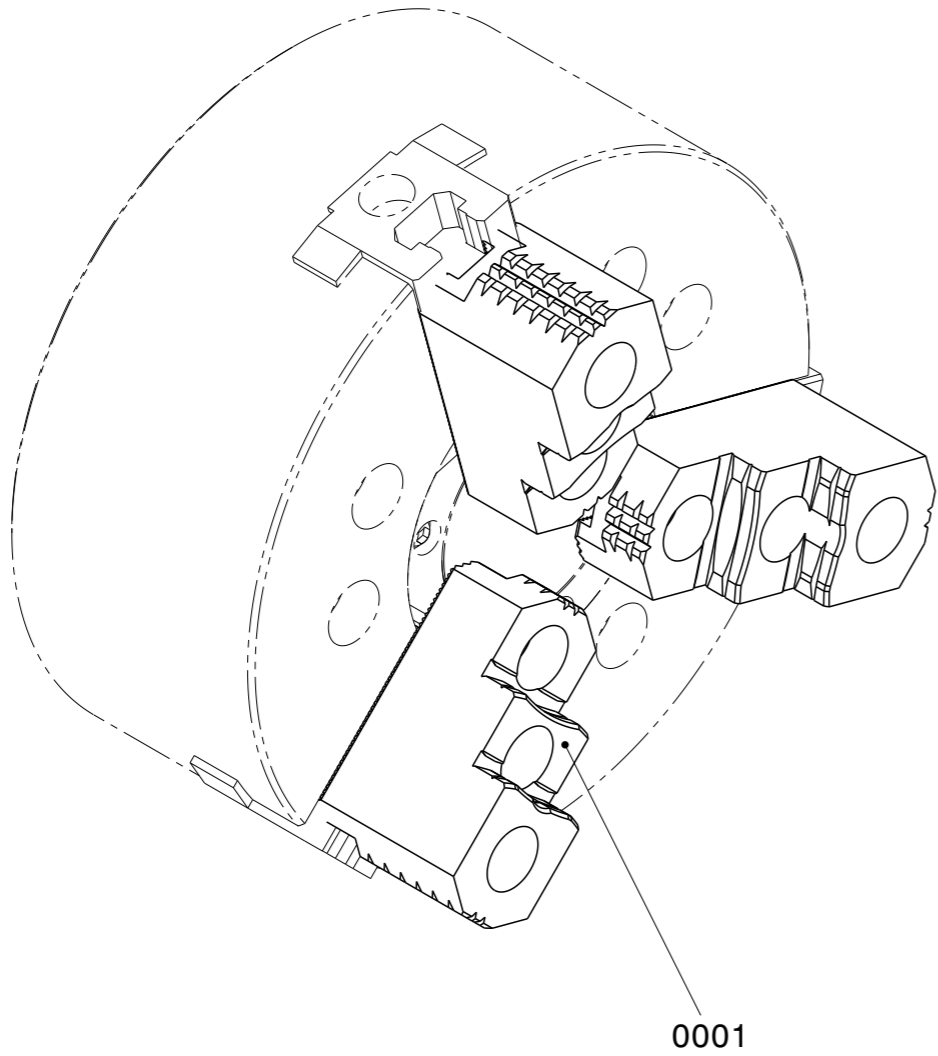

**PARENT : 620203-12212**

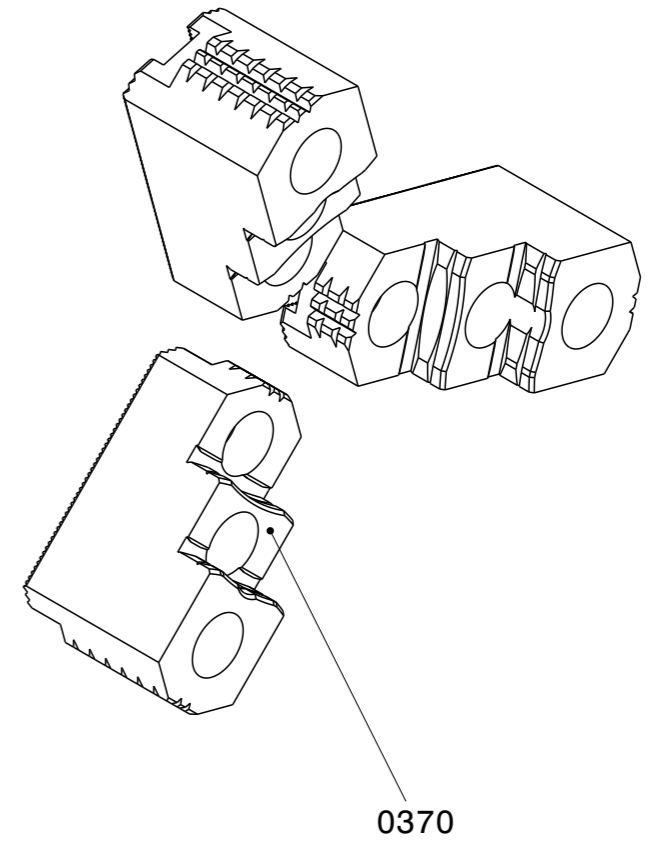

**PARENT : 850420-00079**

UNIT NUMBER	<b>1100</b>	UNIT DESCRIPTION	<b>MAIN SPINDLE</b>	OPTN NUMBER	<b>620203-12212</b>	OPTN DESCRIPTION	MT1830V1030;MS/LS HARD JAW_CAH08	PAGE	1
----------------	-------------	---------------------	---------------------	----------------	---------------------	---------------------	----------------------------------	------	---

Lv	Parent	No.	Part No.	Description	Q'ty	Units	Spec.	Remarks
3	620203-12212	0001	850420-00079	JAW ASSY;HARD	1	AY	8INCH	
4	850420-00079	0370	R75561	JAW;HARD	1	ST	CAH-08	

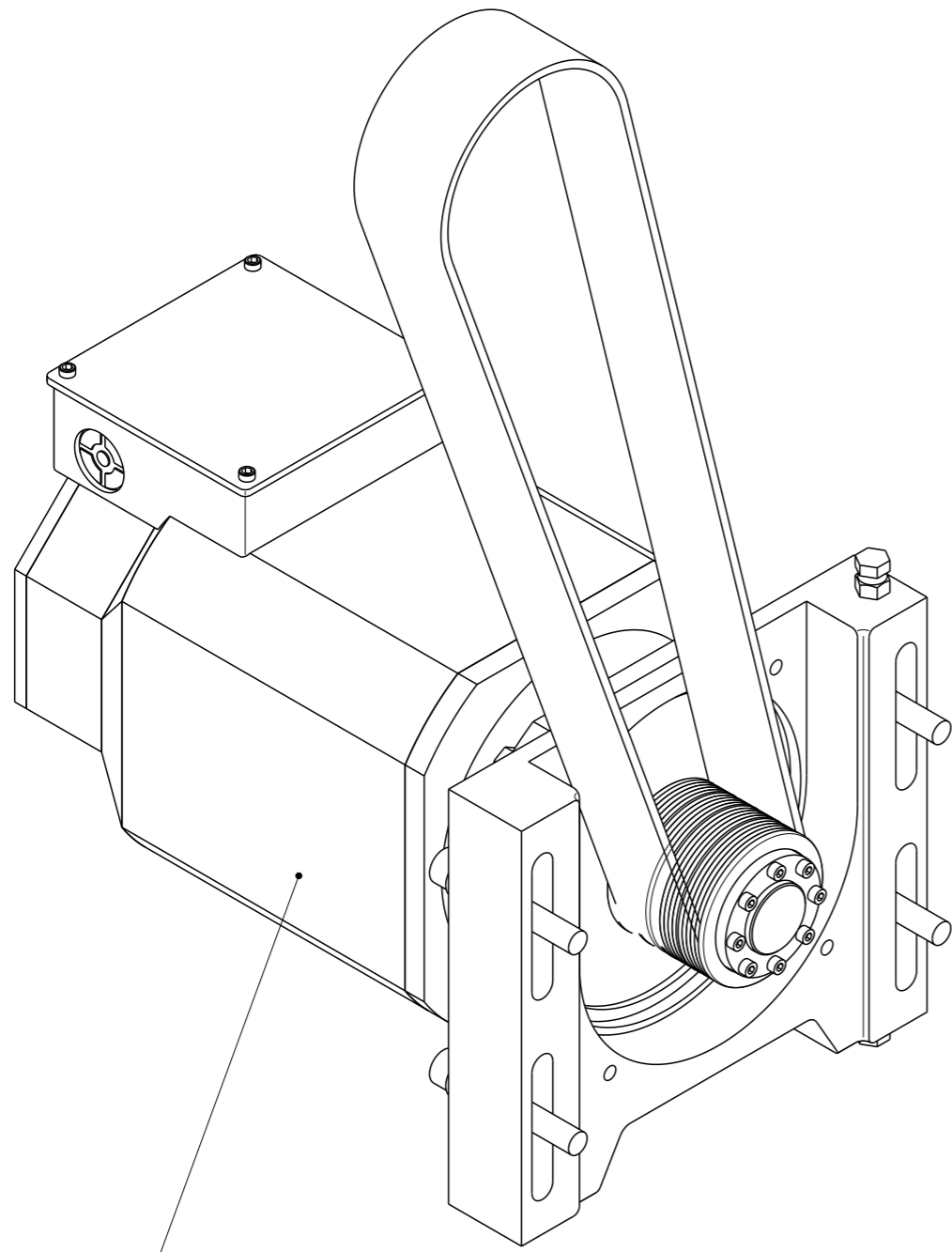

0001

**PARENT : 620203-58093**

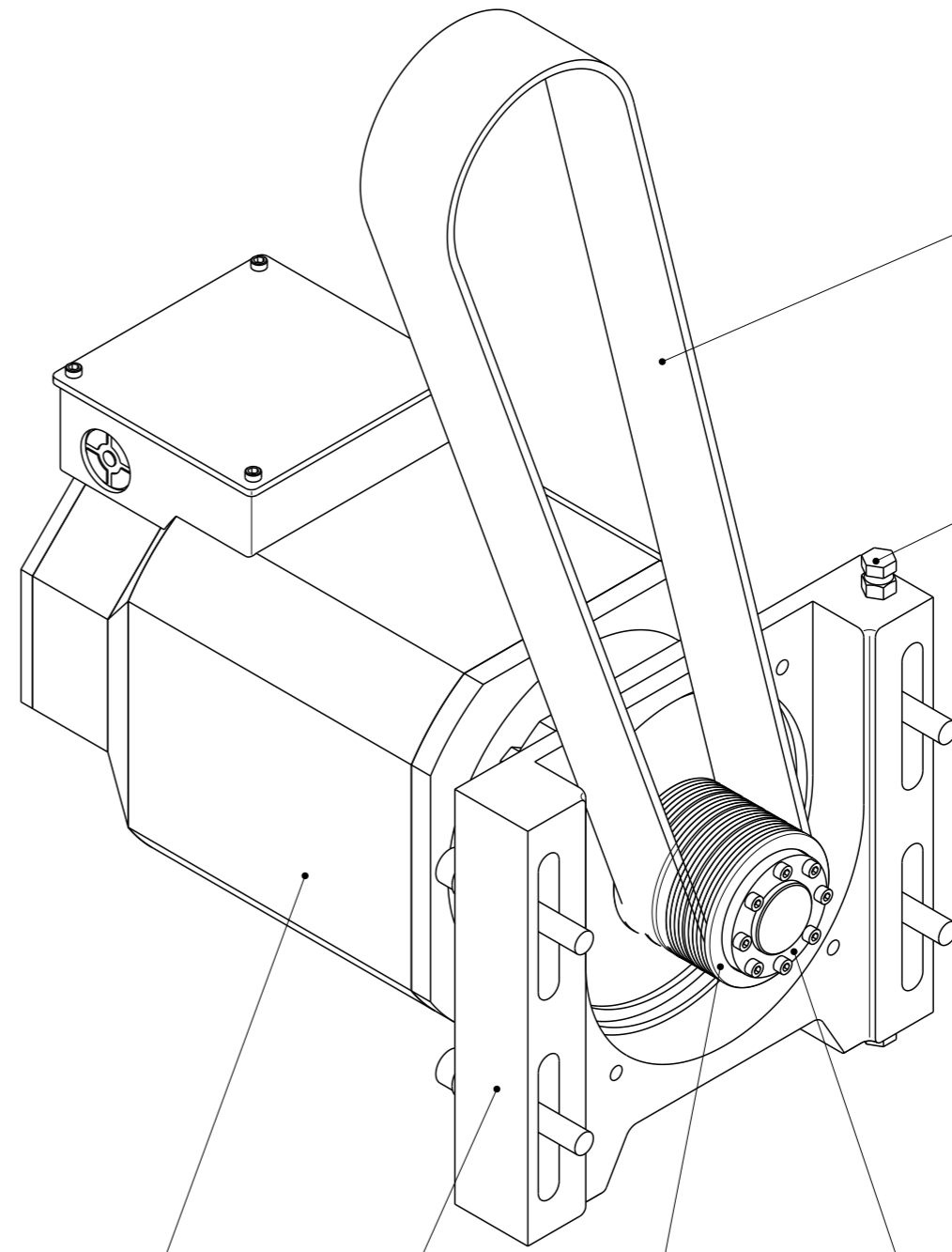

0070  
0080  
0090  
0100

0010  
0020  
0030  
0040

0110  
0120

0130  
0140

0150

0060  
0050

**PARENT : 300420-00118**

UNIT NUMBER	<b>1100</b>	UNIT DESCRIPTION	<b>MAIN SPINDLE</b>	OPTN NUMBER	<b>620203-58093</b>	OPTN DESCRIPTION	MT1910V2256;MS/LS B15/4500_18.5/15 KW	PAGE	1
-------------	-------------	------------------	---------------------	-------------	---------------------	------------------	---------------------------------------	------	---

Lv	Parent	No.	Part No.	Description	Q'ty	Units	Spec.	Remarks
3	620203-58093	0001	300420-00118	DRIVE ASSY,SPINDLE	1	AY		
4	300420-00118	0010	L29193012	BASE,MOTOR	1	EA	D230XBCD265XH63	
4	300420-00118	0020	S2222662	BOLT,HEX SOCKET HEAD	4	EA	BB16X100	
4	300420-00118	0030	L33111384	WASHER,PLAIN	4	EA	ZP16(17X30XT5)	
4	300420-00118	0040	S5100901	WASHER,SPRING;SPRING	4	EA	ZS16	
4	300420-00118	0050	S0016252	BOLT,HEX	2	EA	BAS12X80	
4	300420-00118	0060	S4000732	NUT,HEX	2	EA	NA12	
4	300420-00118	0070	300509-00256	MOTOR,SPINDLE;B15/7000I_FL_RE_MI	1	EA	A06B-1498-B100	
4	300420-00118	0080	S0060452	BOLT,HEX	4	EA	BA12X35	
4	300420-00118	0090	S5000701	WASHER,PLAIN	4	EA	ZP12	
4	300420-00118	0100	S5100701	WASHER,SPRING;SPRING	4	EA	ZS12	
4	300420-00118	0110	130707-00783	PULLEY,MOTOR	1	EA	L235II	
4	300420-00118	0120	R08057	CLAMP ELEMENT	2	EA	SWLE300-48*55	
4	300420-00118	0130	L29191103-48	FLANGE;SPAN RING(HUB)	1	EA	H-48X55/L29191103	
4	300420-00118	0140	S2205262	BOLT,HEX SOCKET HEAD	8	EA	BB6X30	
4	300420-00118	0150	R61397	BELT,V;MICRO	1	ST	20-PK1730/5555	

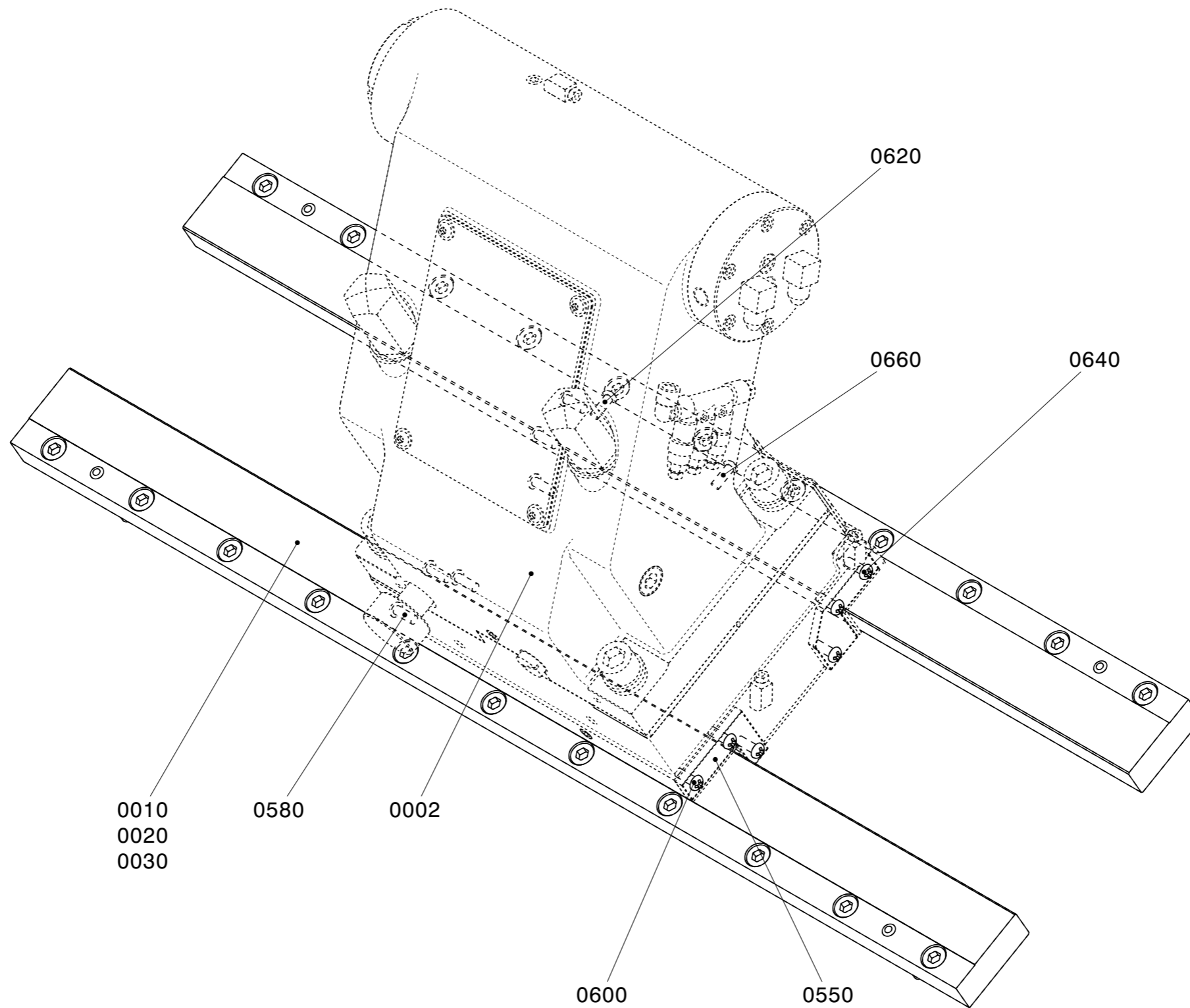

**PARENT : 620203-15693**

UNIT NUMBER	<b>2100</b>	UNIT DESCRIPTION	<b>TAILSTOCK</b>	OPTN NUMBER	<b>620203-15693</b>	OPTN DESCRIPTION	MT2110V0010;MTS_LIVE_D65_MT4	PAGE	1
-------------	-------------	------------------	------------------	-------------	---------------------	------------------	------------------------------	------	---

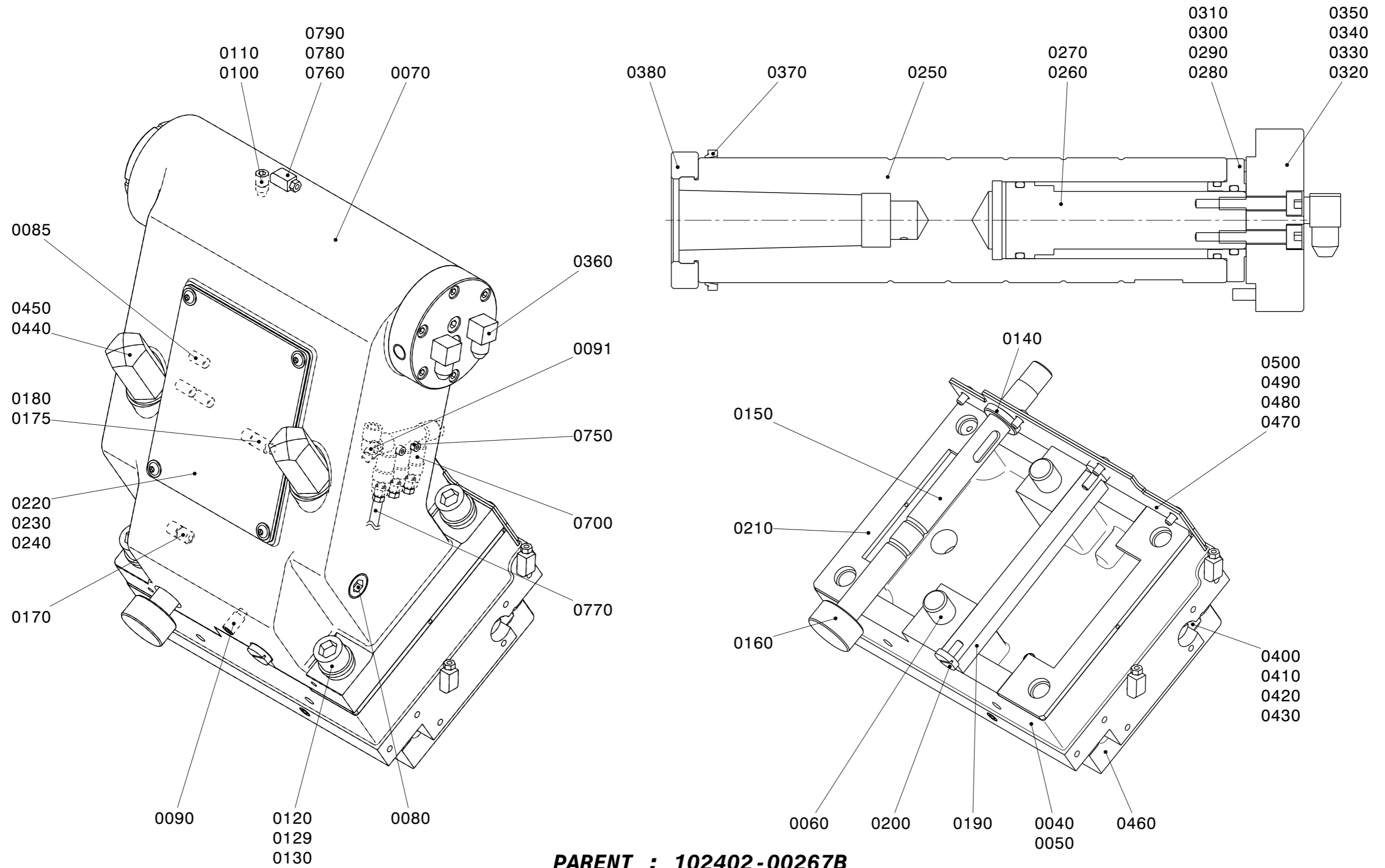

**PARENT : 102402-00267B**

UNIT NUMBER	<b>2100</b>	UNIT DESCRIPTION	<b>TAILSTOCK</b>	OPTN NUMBER	<b>620203-15693</b>	OPTN DESCRIPTION	MT2110V0010;MTS_LIVE_D65_MT4	PAGE	2
-------------	-------------	------------------	------------------	-------------	---------------------	------------------	------------------------------	------	---

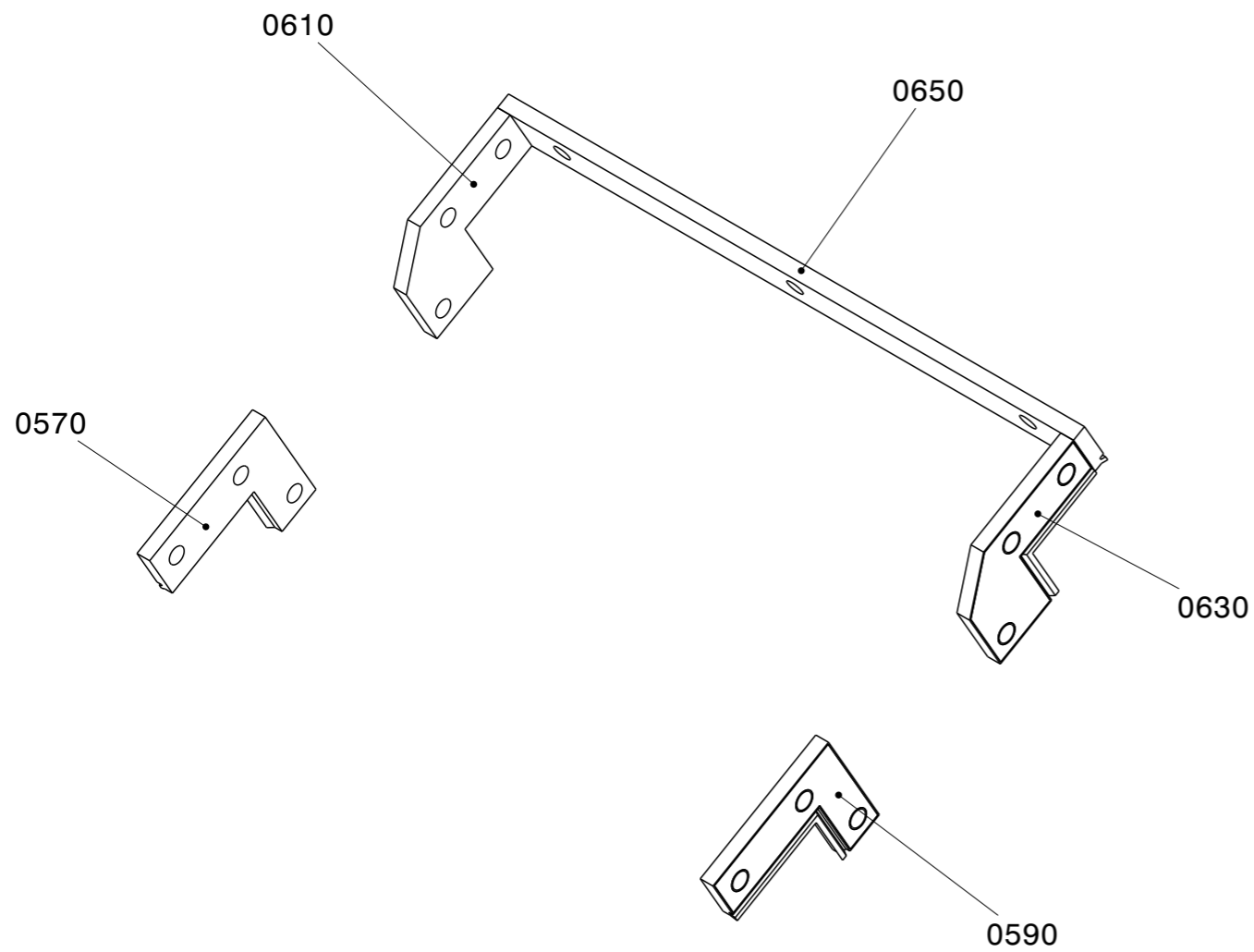

**PARENT : 220210-00030**

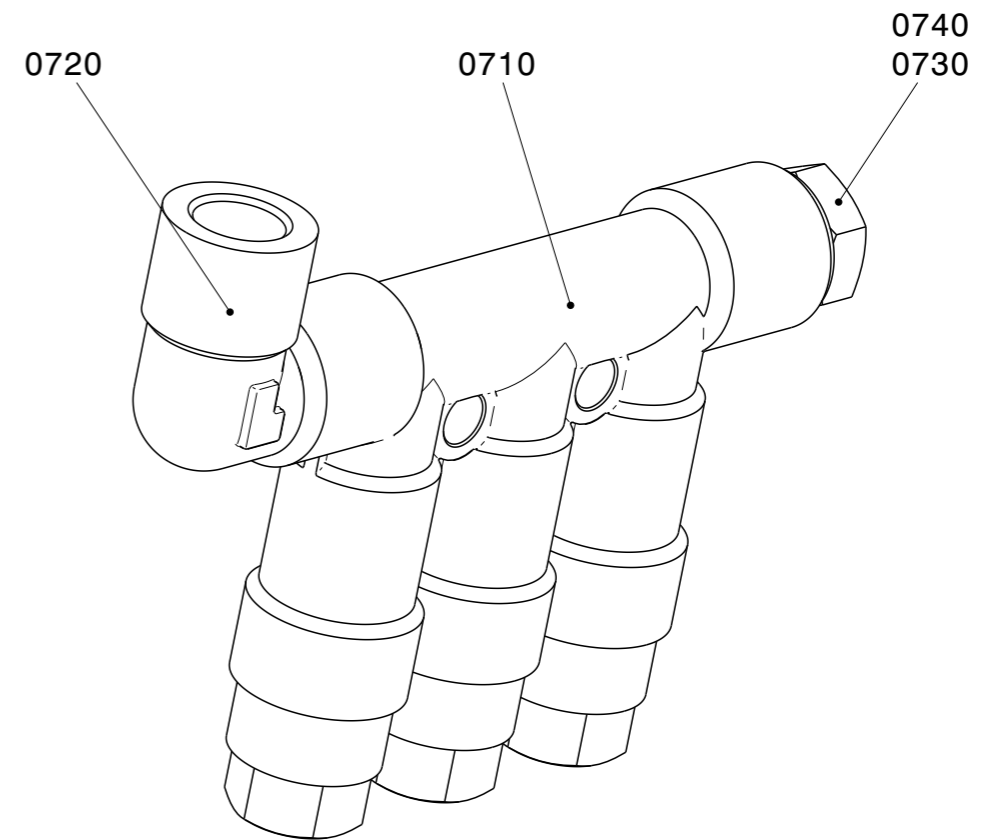

**PARENT : 150108-00008**

UNIT NUMBER	<b>2100</b>	UNIT DESCRIPTION	<b>TAILSTOCK</b>	OPTN NUMBER	<b>620203-15693</b>	OPTN DESCRIPTION	MT2110V0010;MTS_LIVE_D65_MT4	PAGE	3
-------------	-------------	------------------	------------------	-------------	---------------------	------------------	------------------------------	------	---

Lv	Parent	No.	Part No.	Description	Q'ty	Units	Spec.	Remarks
3	620203-15693	0002	102402-00267B	TAIL STOCK ASSY	1	AY		
4	102402-00267B	0040	L29221011B	BASE;TAIL STOCK	1	EA		
4	102402-00267B	0050	P74060006	PLUG,HEX SOCKET;HEX SOCKET(S)	2	EA	FPS-S1/8	
4	102402-00267B	0060	S5711662	PIN,PARALLEL	2	EA	SP20X40	
4	102402-00267B	0070	L29221021D	BODY;TAIL STOCK	1	EA		
4	102402-00267B	0080	P74060015	PLUG,HEX SOCKET;HEX SOCKET(S)	1	EA	FPS-S1/2	
4	102402-00267B	0085	S3520506	SCREW,SET;HEX. S/HEAD	3	EA	BQ8X16	
4	102402-00267B	0090	S3522636	SCREW,SET;HEX. S/HEAD	1	EA	BQD10X20	
4	102402-00267B	0091	S3522616	SCREW,SET;HEX. S/HEAD	1	EA	BQD10X16	
4	102402-00267B	0100	S3522586	SCREW,SET;HEX. S/HEAD	1	EA	BQD10X10	
4	102402-00267B	0110	S3520586	SCREW,SET;HEX. S/HEAD	1	EA	BQ10X10	
4	102402-00267B	0120	S2221962	BOLT,HEX SOCKET HEAD	4	EA	BB16X65	
4	102402-00267B	0129	S5100901	WASHER,SPRING;SPRING	4	EA	ZS16	
4	102402-00267B	0130	L31211174A	WASHER,PLAIN	4	EA	ZP16(T6)	
4	102402-00267B	0140	R55124A	SEAL,DUST	1	EA	DKI20X32X6	
4	102402-00267B	0150	L29221073A	BAR;TRACTION	1	EA		
4	102402-00267B	0160	L29221164	KNOB;TRACTION BAR	1	EA		
4	102402-00267B	0170	R00186	PLUNGER;BALL	1	EA	BST10	
4	102402-00267B	0175	S3522636	SCREW,SET;HEX. S/HEAD	1	EA	BQD10X20	
4	102402-00267B	0180	S3520586	SCREW,SET;HEX. S/HEAD	2	EA	BQ10X10	
4	102402-00267B	0190	L30211163A	GIB	1	EA		
4	102402-00267B	0200	L10200104	SCREW,ADJUSTING	2	EA		
4	102402-00267B	0210	L29221033B	PLATE,ADJUSTING	2	EA		
4	102402-00267B	0220	L29222023A	COVER;TAIL BODY	1	EA		
4	102402-00267B	0230	L29222033	PACKING,COVER	1	EA		
4	102402-00267B	0240	R01090	SCREW,MACHINE	4	EA	BF6X12.BO	
4	102402-00267B	0250	L29222013A	SPINDLE;TAIL	1	EA		
4	102402-00267B	0260	L30211053A	ROD,PISTON	1	EA		
4	102402-00267B	0270	P80000340	RING,O;	1	EA	P34 (CO 0033 A)	
4	102402-00267B	0280	L04760234A	CAP,CYLINDER	1	EA		
4	102402-00267B	0290	P80100350	RING,O	1	EA	G35	

UNIT NUMBER	<b>2100</b>	UNIT DESCRIPTION	<b>TAILSTOCK</b>	OPTN NUMBER	<b>620203-15693</b>	OPTN DESCRIPTION	MT2110V0010;MTS_LIVE_D65_MT4	PAGE	4
-------------	-------------	------------------	------------------	-------------	---------------------	------------------	------------------------------	------	---

Lv	Parent	No.	Part No.	Description	Q'ty	Units	Spec.	Remarks
4	102402-00267B	0300	P80000300	RING,O;	1	EA	P30 (CO 0029 A)	
4	102402-00267B	0310	S2203162	BOLT,HEX SOCKET HEAD	6	EA	BB5X16	
4	102402-00267B	0320	L30211063A	CAP;REAR	1	EA		
4	102402-00267B	0330	P80000060	RING,O;	2	EA	P6 (CO 0003 A)	
4	102402-00267B	0340	S2205262	BOLT,HEX SOCKET HEAD	6	EA	BB6X30	
4	102402-00267B	0350	S2209362	BOLT,HEX SOCKET HEAD	2	EA	BB8X35	
4	102402-00267B	0360	P78010006	ADAPTER,HYDRAULIC	2	EA	FIB6	
4	102402-00267B	0370	R55180A	SEAL,DUST	1	EA	DSI65X73	
4	102402-00267B	0380	L06200244A	NUT,LOCK	1	EA		
4	102402-00267B	0400	101522-00448	GIB	1	EA		
4	102402-00267B	0410	L29221044A	SUPPORT;GIB	2	EA		
4	102402-00267B	0420	S2204462	BOLT,HEX SOCKET HEAD	4	EA	BB6X12	
4	102402-00267B	0430	L10200104	SCREW,ADJUSTING	2	EA		
4	102402-00267B	0440	L29221063A	BOLT,CLAMP	2	EA		
4	102402-00267B	0450	S5001101	WASHER,PLAIN	2	EA	ZP20	
4	102402-00267B	0460	L29221053C	BLOCK,CLAMP	1	EA		
4	102402-00267B	0470	L29221093A	PLATE;PACKING(LOWER)	1	EA		
4	102402-00267B	0480	L29221103A	PLATE;PACKING(UPPER)	1	EA		
4	102402-00267B	0490	L29221083	PACKING	1	EA		
4	102402-00267B	0500	R01090	SCREW,MACHINE	7	EA	BF6X12.BO	
4	102402-00267B	0700	150108-00008	DISTRIBUTOR;SET	1	ST	TAIL STOCK	
5	150108-00008	0710	R28197	DISTRIBUTOR	1	EA	343-433-300	
5	150108-00008	0720	R28228	ADAPTER	1	EA	506510K(M10X1-D	
5	150108-00008	0730	R28172	PLUG,SCREW	1	EA	406011	
5	150108-00008	0740	R28168	WASHER,SEAL	1	EA	504019(M10)	
4	102402-00267B	0750	S2202062	BOLT,HEX SOCKET HEAD	2	EA	BB4X20	
4	102402-00267B	0760	P72130004	ADAPTER,ELBOW	3	EA	PH4	
4	102402-00267B	0770	P74000410	TUBE;STEEL	1	MR	STPS2X4X1.0	
4	102402-00267B	0780	P72000004	PLUG;CONNECTOR	6	EA	PA4	
4	102402-00267B	0790	P72010004	SLEEVE	6	EA	PB4	
3	620203-15693	0010	L29223023A	GUIDE;TAIL STOCK	2	EA	L-BED(25X63X860)	

UNIT NUMBER	<b>2100</b>	UNIT DESCRIPTION	<b>TAILSTOCK</b>	OPTN NUMBER	<b>620203-15693</b>	OPTN DESCRIPTION	MT2110V0010;MTS_LIVE_D65_MT4	PAGE	5
-------------	-------------	------------------	------------------	-------------	---------------------	------------------	------------------------------	------	---

Lv	Parent	No.	Part No.	Description	Q'ty	Units	Spec.	Remarks
3	620203-15693	0020	S2212362	BOLT,HEX SOCKET HEAD	16	EA	BB10X35	
3	620203-15693	0030	P57208056	PIN,TAPER;W/TAP	4	EA	TPB8X56	
3	620203-15693	0550	220210-00030	WIPER;SET	1	ST	TAIL STOCK	
4	220210-00030	0570	L29221113	WIPER;L-FRONT	1	EA		
4	220210-00030	0590	L29221133	WIPER;R-FRONT	1	EA		
4	220210-00030	0610	L29221123A	WIPER;L-REAR	1	EA		
4	220210-00030	0630	L29221143A	WIPER;R-REAR	1	EA		
4	220210-00030	0650	L29221153	WIPER;UPPER	1	EA		
3	620203-15693	0580	S3450972	SCREW,MACHINE;R/HEAD	3	EA	BP6X16	
3	620203-15693	0600	S3450972	SCREW,MACHINE;R/HEAD	3	EA	BP6X16	
3	620203-15693	0620	S3450972	SCREW,MACHINE;R/HEAD	3	EA	BP6X16	
3	620203-15693	0640	S3450972	SCREW,MACHINE;R/HEAD	3	EA	BP6X16	
3	620203-15693	0660	S3450972	SCREW,MACHINE;R/HEAD	3	EA	BP6X16	

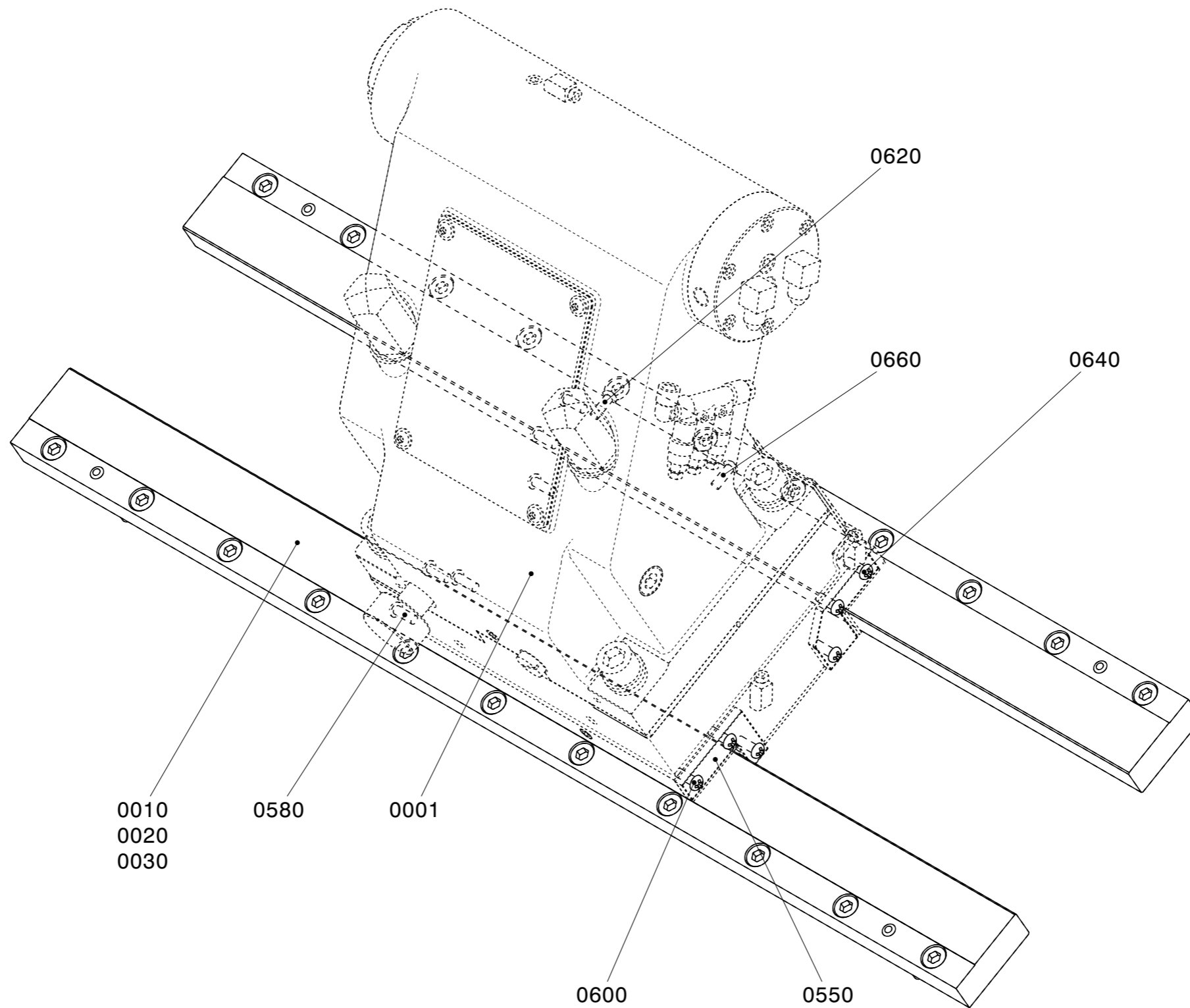

**PARENT : 620203-15694**

UNIT NUMBER	<b>2100</b>	UNIT DESCRIPTION	<b>TAILSTOCK</b>	OPTN NUMBER	<b>620203-15694</b>	OPTN DESCRIPTION	MT2110V0020;MTS_LIVE_D65_MT4_QUILL DET	PAGE	1
-------------	-------------	------------------	------------------	-------------	---------------------	------------------	--	------	---

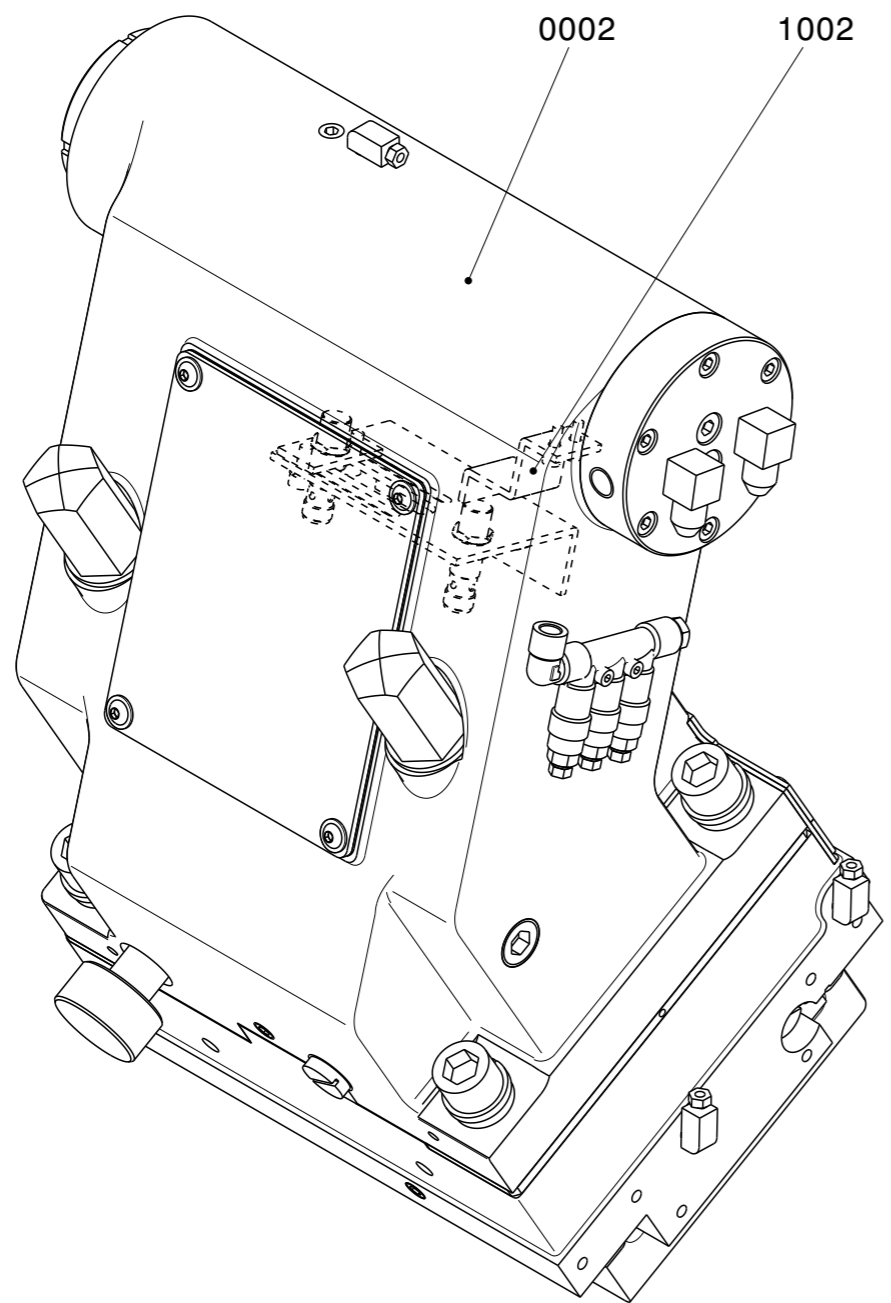

**PARENT : 102402-00209**

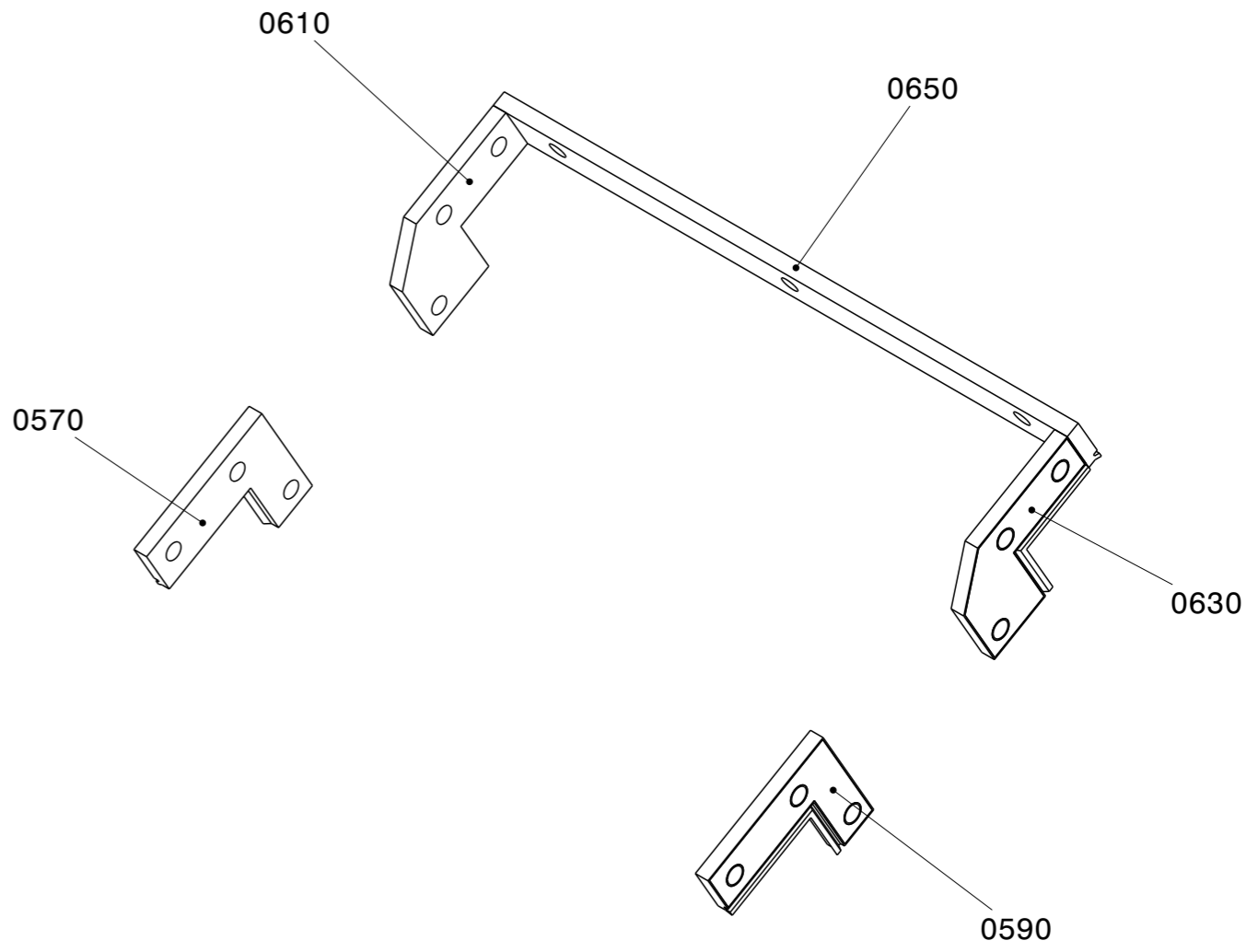

**PARENT : 220210-00030**

UNIT NUMBER	<b>2100</b>	UNIT DESCRIPTION	<b>TAILSTOCK</b>	OPTN NUMBER	<b>620203-15694</b>	OPTN DESCRIPTION	MT2110V0020;MTS_LIVE_D65_MT4_QUILL DET	PAGE	2
-------------	-------------	------------------	------------------	-------------	---------------------	------------------	--	------	---

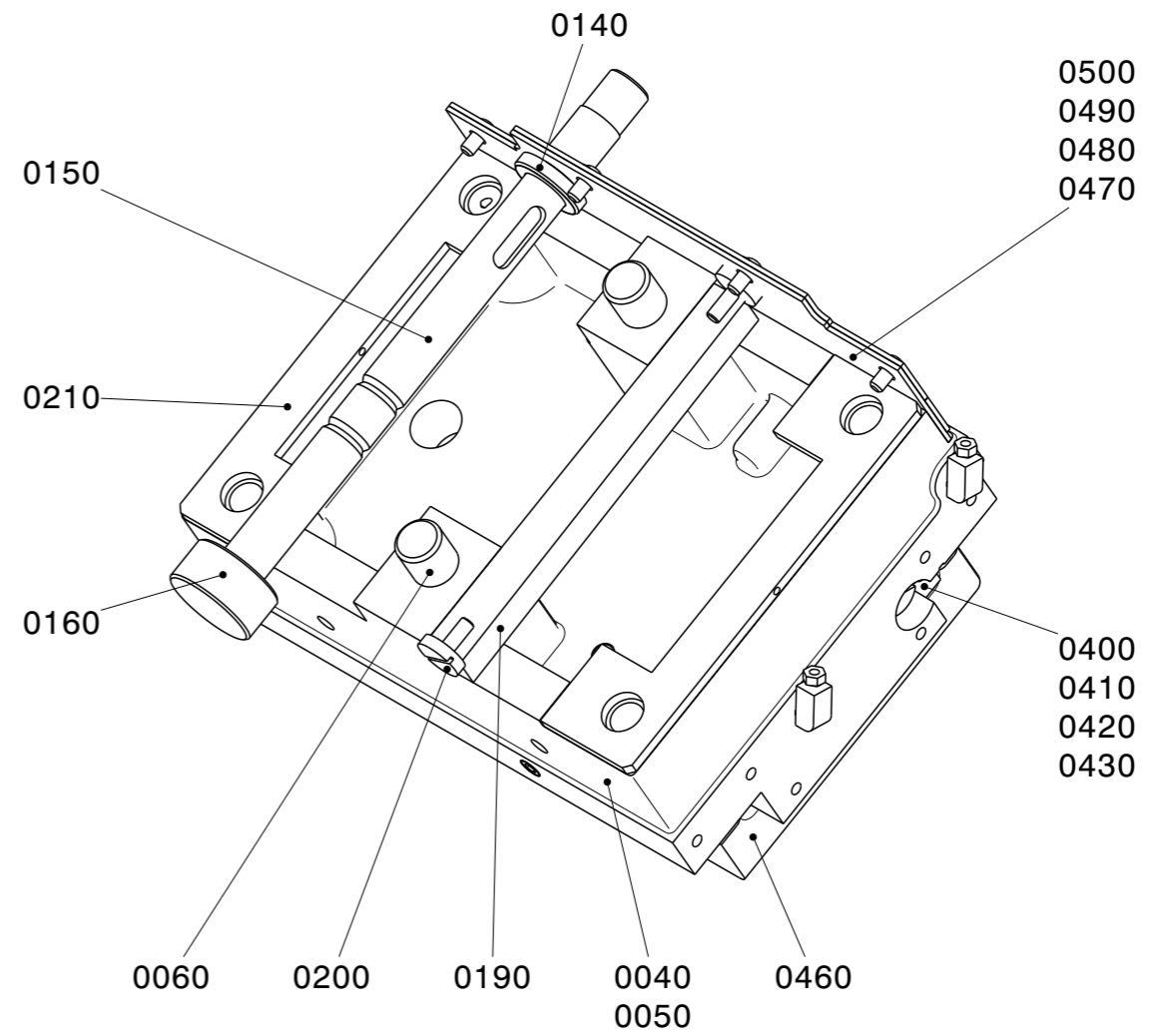
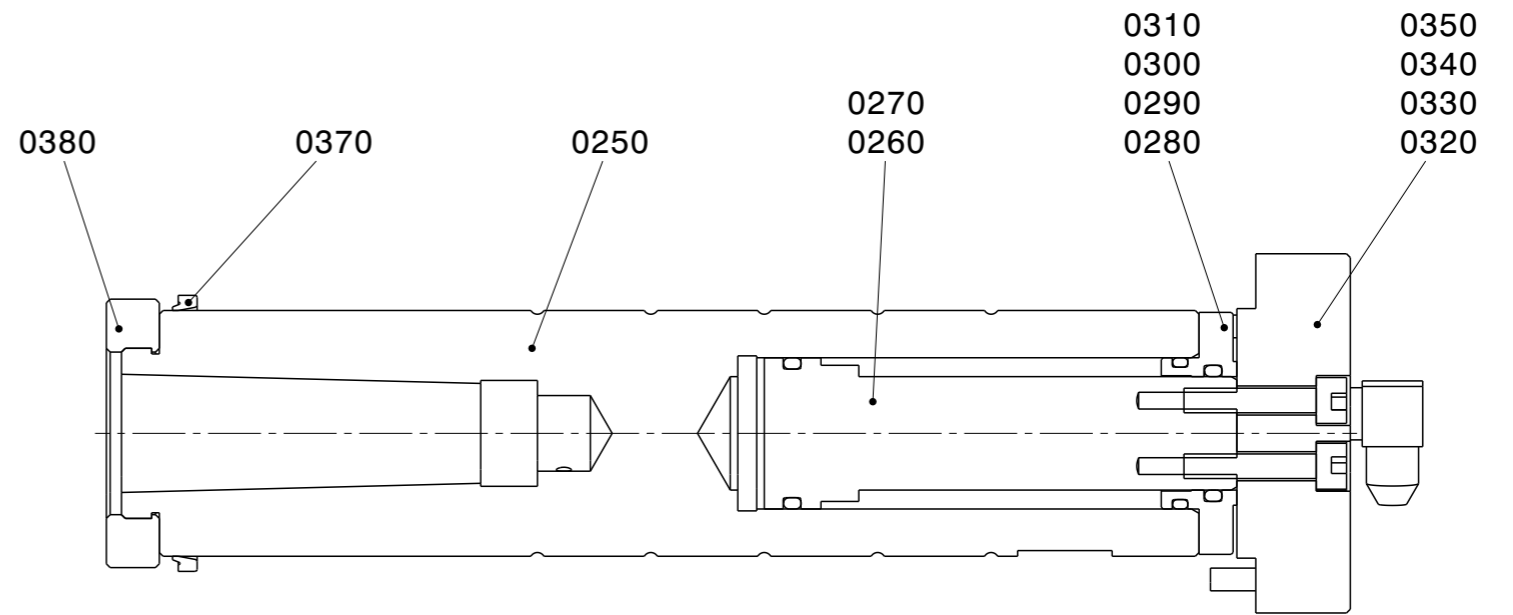
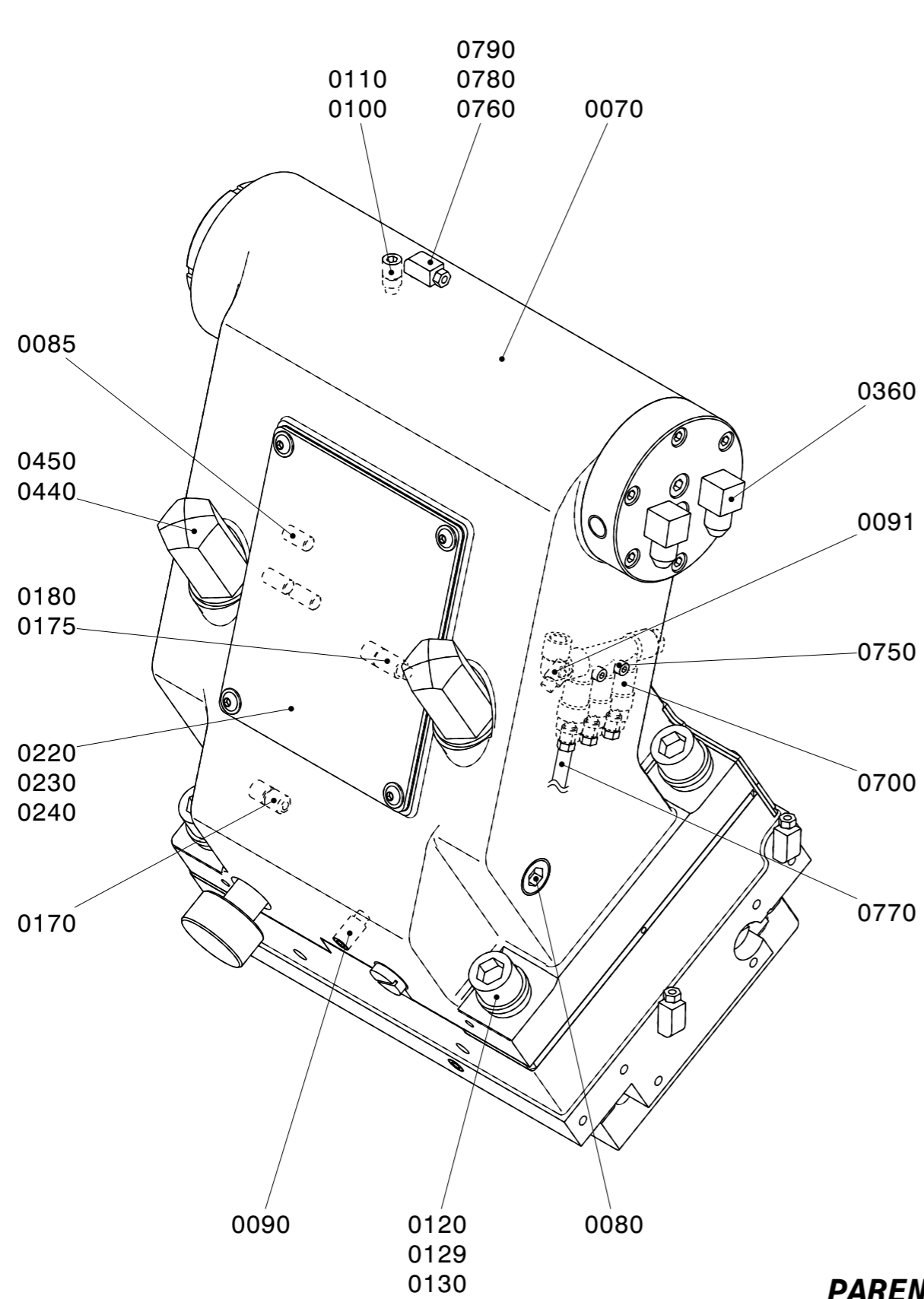

**PARENT : 102402-00208**

UNIT NUMBER	<b>2100</b>	UNIT DESCRIPTION	<b>TAILSTOCK</b>	OPTN NUMBER	<b>620203-15694</b>	OPTN DESCRIPTION	MT2110V0020;MTS_LIVE_D65_MT4_QUILL DET	PAGE	3
-------------	-------------	------------------	------------------	-------------	---------------------	------------------	--	------	---

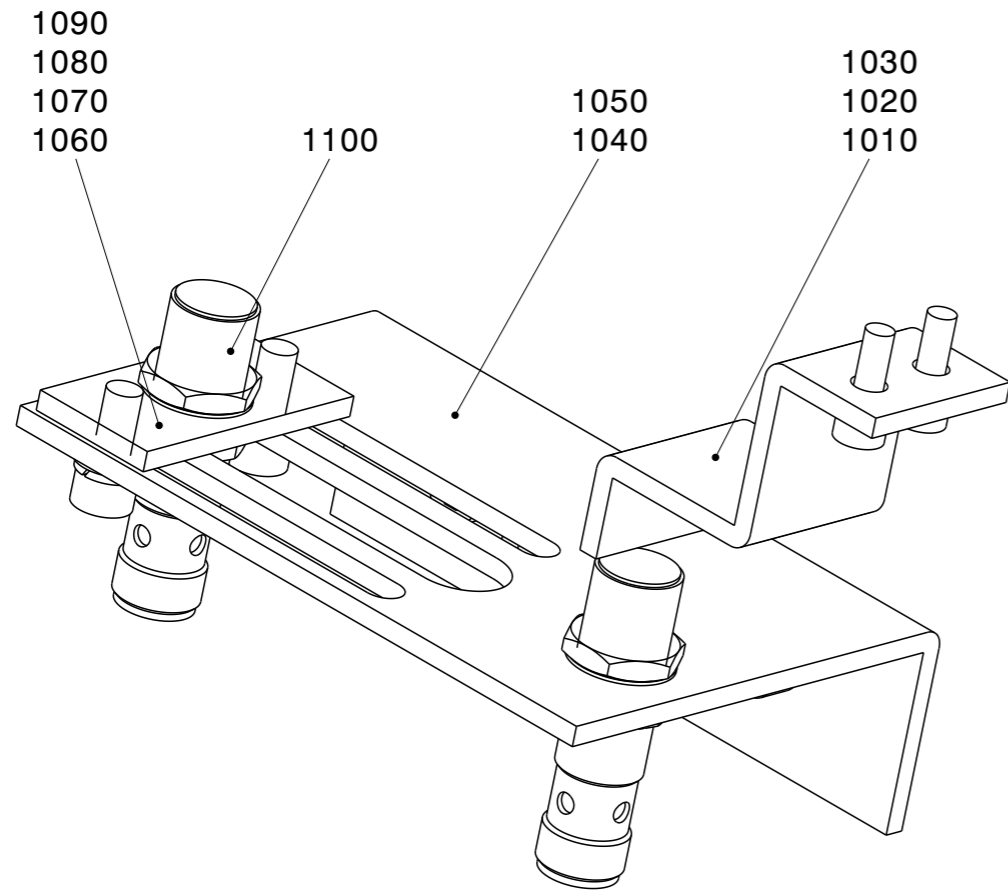

**PARENT : L29230911**

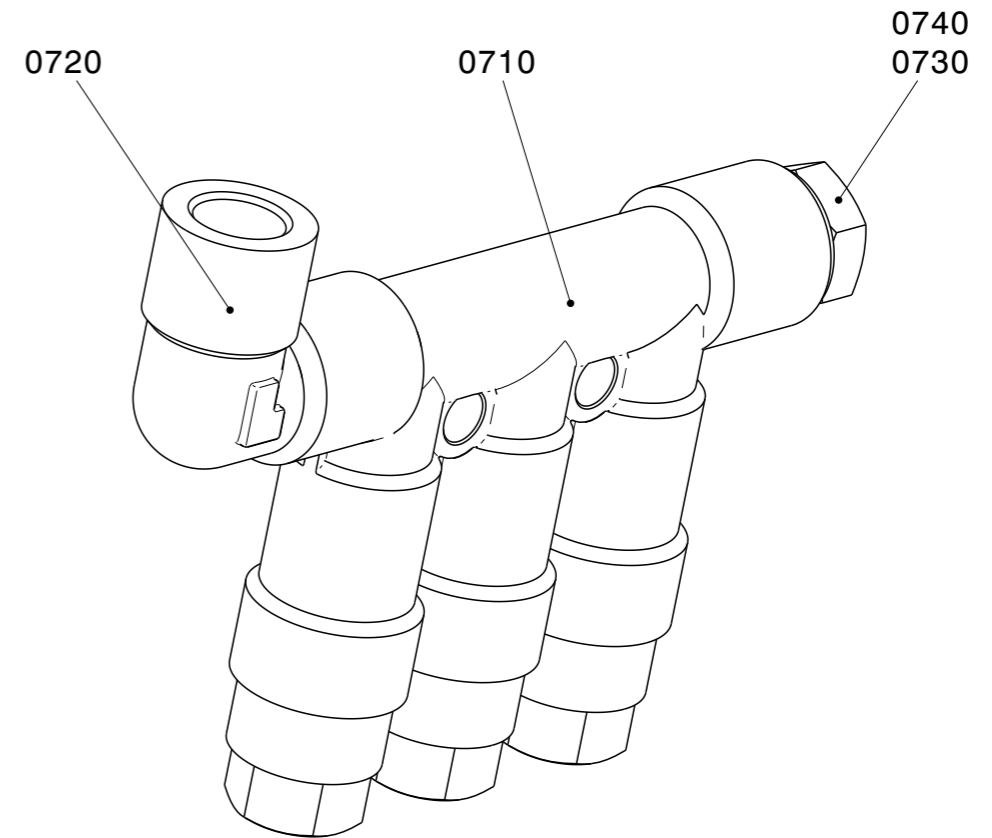

**PARENT : 150108-00008**

UNIT NUMBER	<b>2100</b>	UNIT DESCRIPTION	<b>TAILSTOCK</b>	OPTN NUMBER	<b>620203-15694</b>	OPTN DESCRIPTION	MT2110V0020;MTS_LIVE_D65_MT4_QUILL DET	PAGE	4
-------------	-------------	------------------	------------------	-------------	---------------------	------------------	--	------	---

Lv	Parent	No.	Part No.	Description	Q'ty	Units	Spec.	Remarks
3	620203-15694	0001	102402-00209	TAIL STOCK ASSY;TAILSTOCK(W QUILL DETECT)	1	AY		
4	102402-00209	0002	102402-00208	TAIL STOCK ASSY	1	AY		
5	102402-00208	0040	L29221011B	BASE;TAIL STOCK	1	EA		
5	102402-00208	0050	P74060006	PLUG,HEX SOCKET;HEX SOCKET(S)	2	EA	FPS-S1/8	
5	102402-00208	0060	S5711662	PIN,PARALLEL	2	EA	SP20X40	
5	102402-00208	0070	L29221021D	BODY;TAIL STOCK	1	EA		
5	102402-00208	0080	P74060015	PLUG,HEX SOCKET;HEX SOCKET(S)	1	EA	FPS-S1/2	
5	102402-00208	0085	S3520506	SCREW,SET;HEX. S/HEAD	3	EA	BQ8X16	
5	102402-00208	0090	S3522636	SCREW,SET;HEX. S/HEAD	1	EA	BQD10X20	
5	102402-00208	0091	S3522616	SCREW,SET;HEX. S/HEAD	1	EA	BQD10X16	
5	102402-00208	0100	S3522586	SCREW,SET;HEX. S/HEAD	1	EA	BQD10X10	
5	102402-00208	0110	S3520586	SCREW,SET;HEX. S/HEAD	1	EA	BQ10X10	
5	102402-00208	0120	S2221962	BOLT,HEX SOCKET HEAD	4	EA	BB16X65	
5	102402-00208	0129	S5100901	WASHER,SPRING;SPRING	4	EA	ZS16	
5	102402-00208	0130	L31211174A	WASHER,PLAIN	4	EA	ZP16(T6)	
5	102402-00208	0140	R55124A	SEAL,DUST	1	EA	DKI20X32X6	
5	102402-00208	0150	L29221073A	BAR;TRACTION	1	EA		
5	102402-00208	0160	L29221164	KNOB;TRACTION BAR	1	EA		
5	102402-00208	0170	R00186	PLUNGER;BALL	1	EA	BST10	
5	102402-00208	0175	S3522636	SCREW,SET;HEX. S/HEAD	1	EA	BQD10X20	
5	102402-00208	0180	S3520586	SCREW,SET;HEX. S/HEAD	2	EA	BQ10X10	
5	102402-00208	0190	L30211163A	GIB	1	EA		
5	102402-00208	0200	L10200104	SCREW,ADJUSTING	2	EA		
5	102402-00208	0210	L29221033B	PLATE,ADJUSTING	2	EA		
5	102402-00208	0220	L29222023A	COVER;TAIL BODY	1	EA		
5	102402-00208	0230	L29222033	PACKING,COVER	1	EA		
5	102402-00208	0240	R01090	SCREW,MACHINE	4	EA	BF6X12.BO	
5	102402-00208	0250	L29222013A	SPINDLE;TAIL	1	EA		
5	102402-00208	0260	L30211053A	ROD,PISTON	1	EA		
5	102402-00208	0270	P80000340	RING,O;	1	EA	P34 (CO 0033 A)	
5	102402-00208	0280	L04760234A	CAP,CYLINDER	1	EA		

UNIT NUMBER	<b>2100</b>	UNIT DESCRIPTION	<b>TAILSTOCK</b>	OPTN NUMBER	<b>620203-15694</b>	OPTN DESCRIPTION	MT2110V0020;MTS_LIVE_D65_MT4_QUILL DET	PAGE	5
-------------	-------------	------------------	------------------	-------------	---------------------	------------------	--	------	---

Lv	Parent	No.	Part No.	Description	Q'ty	Units	Spec.	Remarks
5	102402-00208	0290	P80100350	RING,O	1	EA	G35	
5	102402-00208	0300	P80000300	RING,O;	1	EA	P30 (CO 0029 A)	
5	102402-00208	0310	S2203162	BOLT,HEX SOCKET HEAD	6	EA	BB5X16	
5	102402-00208	0320	L30211063A	CAP;REAR	1	EA		
5	102402-00208	0330	P80000060	RING,O;	2	EA	P6 (CO 0003 A)	
5	102402-00208	0340	S2205262	BOLT,HEX SOCKET HEAD	6	EA	BB6X30	
5	102402-00208	0350	S2209362	BOLT,HEX SOCKET HEAD	2	EA	BB8X35	
5	102402-00208	0360	P78010006	ADAPTER,HYDRAULIC	2	EA	FIB6	
5	102402-00208	0370	R55180A	SEAL,DUST	1	EA	DSI65X73	
5	102402-00208	0380	L06200244A	NUT,LOCK	1	EA		
5	102402-00208	0400	L30211173A	GIB	1	EA		
5	102402-00208	0410	L29221044A	SUPPORT;GIB	2	EA		
5	102402-00208	0420	S2204462	BOLT,HEX SOCKET HEAD	4	EA	BB6X12	
5	102402-00208	0430	L10200104	SCREW,ADJUSTING	2	EA		
5	102402-00208	0440	L29221063A	BOLT,CLAMP	2	EA		
5	102402-00208	0450	S5001101	WASHER,PLAIN	2	EA	ZP20	
5	102402-00208	0460	L29221053C	BLOCK,CLAMP	1	EA		
5	102402-00208	0470	L29221093A	PLATE;PACKING(LOWER)	1	EA		
5	102402-00208	0480	L29221103A	PLATE;PACKING(UPPER)	1	EA		
5	102402-00208	0490	L29221083	PACKING	1	EA		
5	102402-00208	0500	R01090	SCREW,MACHINE	7	EA	BF6X12.BO	
5	102402-00208	0700	150108-00008	DISTRIBUTOR;SET	1	ST	TAIL STOCK	
6	150108-00008	0710	R28197	DISTRIBUTOR	1	EA	343-433-300	
6	150108-00008	0720	R28228	ADAPTER	1	EA	506510K(M10X1-D	
6	150108-00008	0730	R28172	PLUG,SCREW	1	EA	406011	
6	150108-00008	0740	R28168	WASHER,SEAL	1	EA	504019(M10)	
5	102402-00208	0750	S2202062	BOLT,HEX SOCKET HEAD	2	EA	BB4X20	
5	102402-00208	0760	P72130004	ADAPTER,ELBOW	3	EA	PH4	
5	102402-00208	0770	P74000410	TUBE;STEEL	1	MR	STPS2X4X1.0	
5	102402-00208	0780	P72000004	PLUG;CONNECTOR	6	EA	PA4	
5	102402-00208	0790	P72010004	SLEEVE	6	EA	PB4	

UNIT NUMBER	<b>2100</b>	UNIT DESCRIPTION	<b>TAILSTOCK</b>	OPTN NUMBER	<b>620203-15694</b>	OPTN DESCRIPTION	MT2110V0020;MTS_LIVE_D65_MT4_QUILL DET	PAGE	6
-------------	-------------	------------------	------------------	-------------	---------------------	------------------	--	------	---

Lv	Parent	No.	Part No.	Description	Q'ty	Units	Spec.	Remarks
4	102402-00209	1002	L29230911	SENSOR ASSY;T/S QUILL POS.	1	AY		
5	L29230911	1010	L29222064	PLATE,DOG	1	EA		
5	L29230911	1020	S2201562	BOLT,HEX SOCKET HEAD	2	EA	BB4X10	
5	L29230911	1030	S5100101	WASHER,SPRING;SPRING	2	EA	ZS4	
5	L29230911	1040	L29222053A	BRACKET;SWITCH	1	EA		
5	L29230911	1050	S2204462	BOLT,HEX SOCKET HEAD	2	EA	BB6X12	
5	L29230911	1060	L31221144A	HOLDER;SWITCH	1	EA		
5	L29230911	1070	S2202962	BOLT,HEX SOCKET HEAD	2	EA	BB5X12	
5	L29230911	1080	S5100201	WASHER,SPRING;SPRING	2	EA	ZS5	
5	L29230911	1090	S5000201	WASHER,PLAIN	2	EA	ZP5	
5	L29230911	1100	ESWPX0265P	SWITCH,PROXIMITY	2	EA	NBB2-12GM30-E2-V1	
3	620203-15694	0010	L29223023A	GUIDE;TAIL STOCK	2	EA	L-BED(25X63X860)	
3	620203-15694	0020	S2212362	BOLT,HEX SOCKET HEAD	16	EA	BB10X35	
3	620203-15694	0030	P57208056	PIN,TAPER;W/TAP	4	EA	TPB8X56	
3	620203-15694	0550	220210-00030	WIPER;SET	1	ST	TAIL STOCK	
4	220210-00030	0570	L29221113	WIPER;L-FRONT	1	EA		
4	220210-00030	0590	L29221133	WIPER;R-FRONT	1	EA		
4	220210-00030	0610	L29221123A	WIPER;L-REAR	1	EA		
4	220210-00030	0630	L29221143A	WIPER;R-REAR	1	EA		
4	220210-00030	0650	L29221153	WIPER;UPPER	1	EA		
3	620203-15694	0580	S3450972	SCREW,MACHINE;R/HEAD	3	EA	BP6X16	
3	620203-15694	0600	S3450972	SCREW,MACHINE;R/HEAD	3	EA	BP6X16	
3	620203-15694	0620	S3450972	SCREW,MACHINE;R/HEAD	3	EA	BP6X16	
3	620203-15694	0640	S3450972	SCREW,MACHINE;R/HEAD	3	EA	BP6X16	
3	620203-15694	0660	S3450972	SCREW,MACHINE;R/HEAD	3	EA	BP6X16	

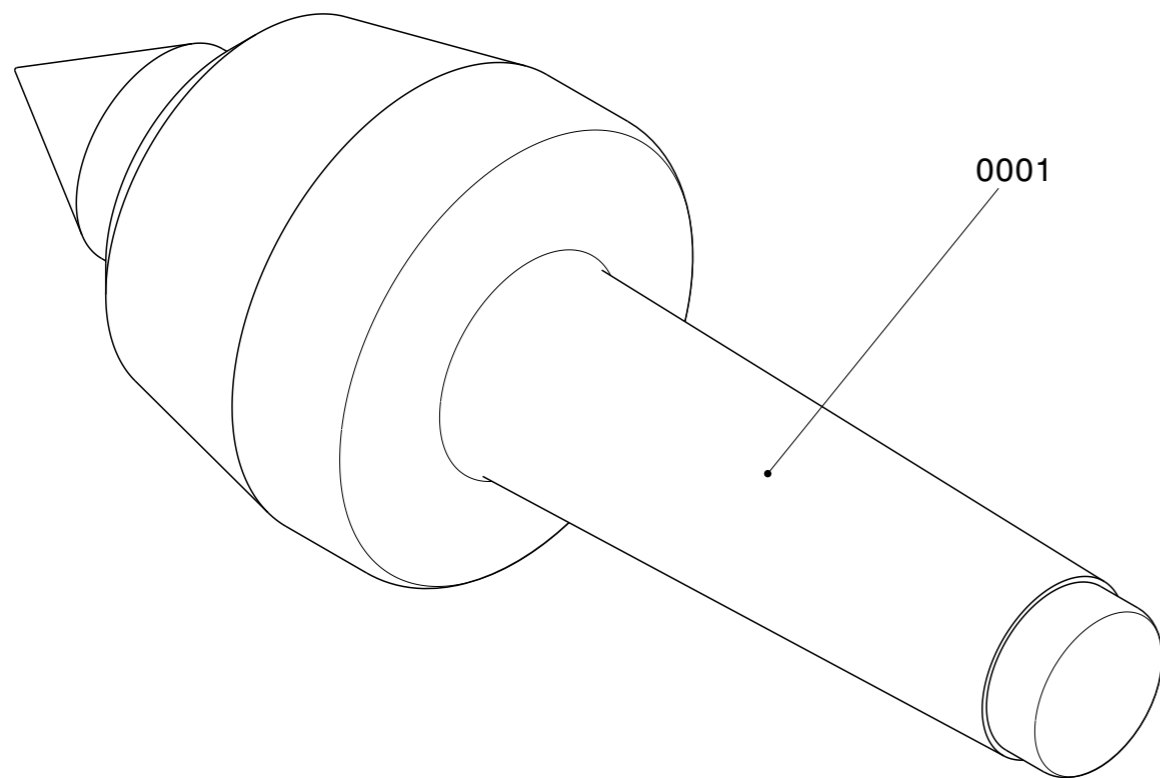

**PARENT : 620203-03629**

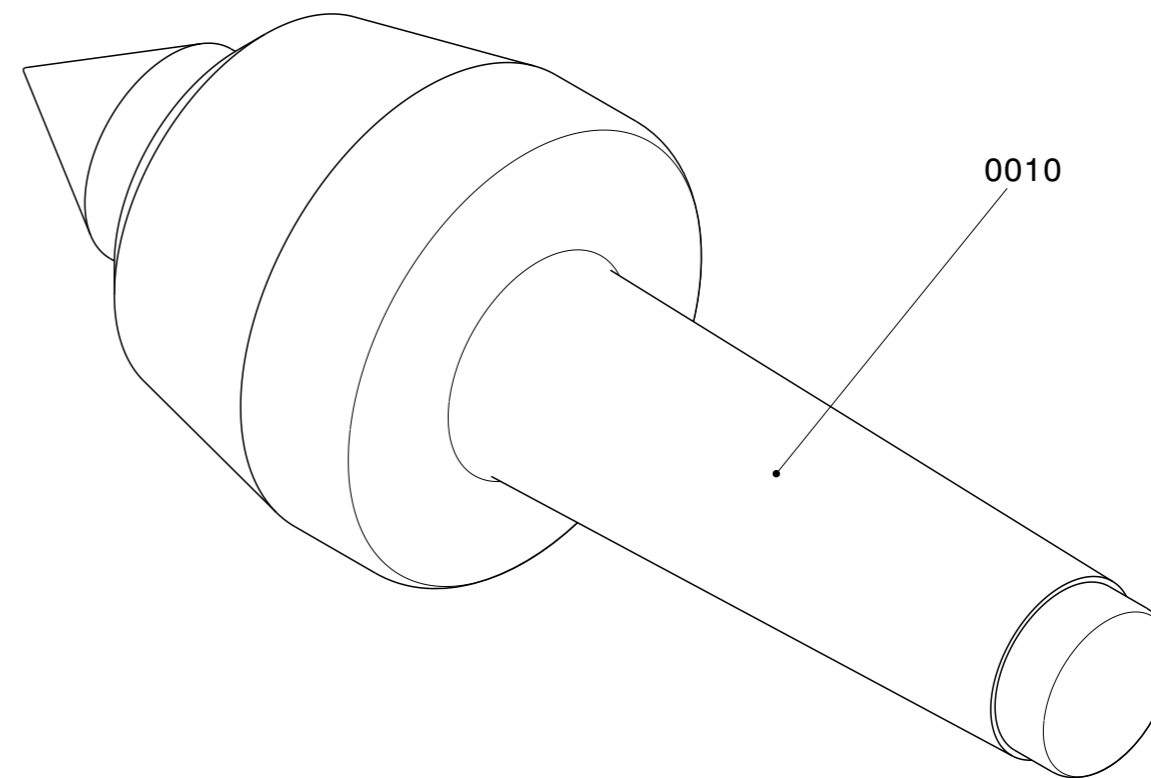

**PARENT : 850408-00007**

UNIT NUMBER	<b>2100</b>	UNIT DESCRIPTION	<b>TAILSTOCK</b>	OPTN NUMBER	<b>620203-03629</b>	OPTN DESCRIPTION	MT2120V0020;TAILSTOCK LIVE CENTER_MT4	PAGE	1
-------------	-------------	------------------	------------------	-------------	---------------------	------------------	---------------------------------------	------	---

Lv	Parent	No.	Part No.	Description	Q'ty	Units	Spec.	Remarks
3	620203-03629	0001	850408-00007	CENTER,LIVE;ASSY,MT#4	1	AY	LIVE CENTER MT#4_P245	
4	850408-00007	0010	R18180	CENTER,LIVE	1	EA	GLC-4BN	

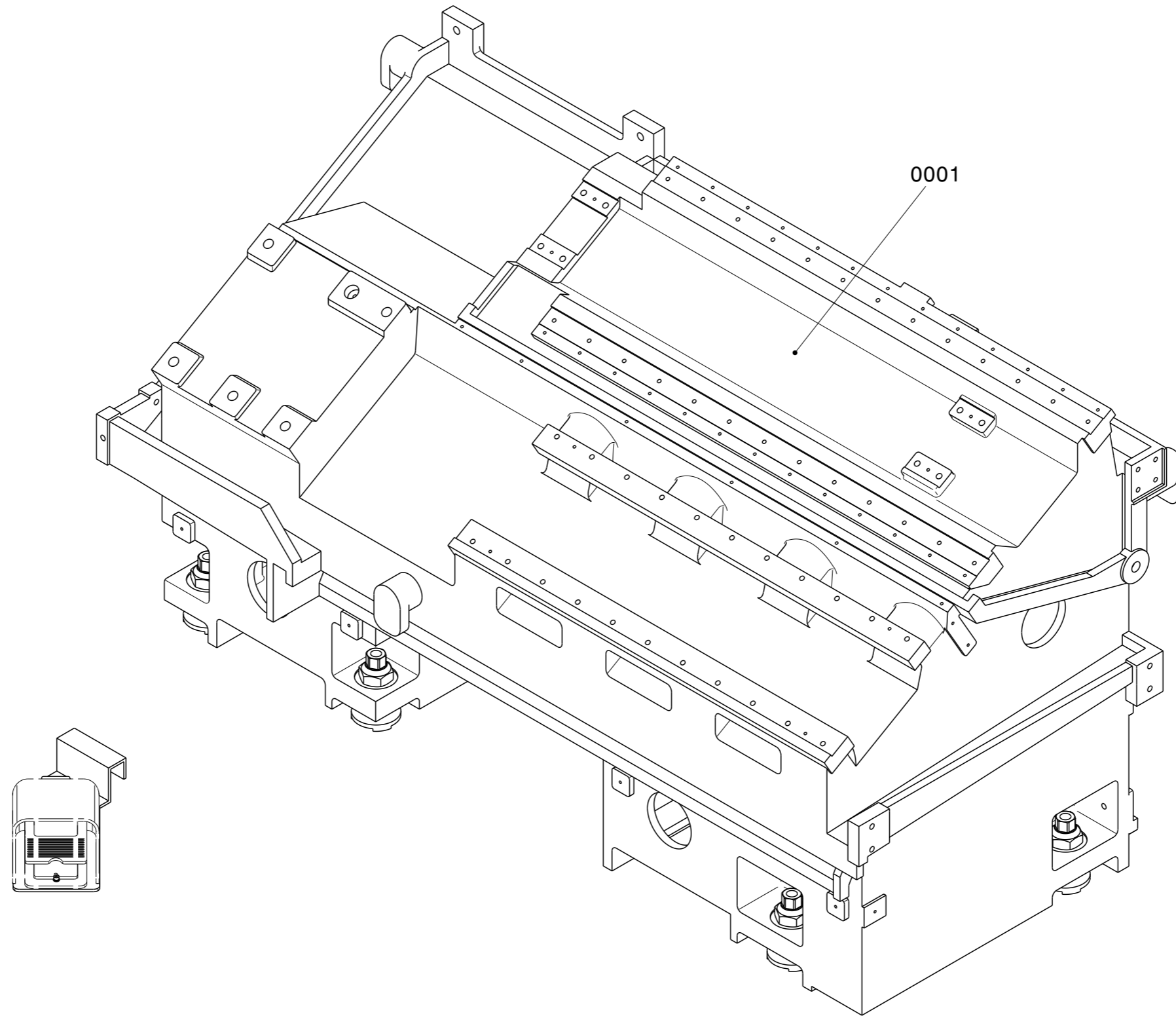

**PARENT : 620203-46701**

UNIT NUMBER	<b>3100</b>	UNIT DESCRIPTION	<b>BED</b>	OPTN NUMBER	<b>620203-46701</b>	OPTN DESCRIPTION	MT3110V0010;BED & PERIPHERAL	PAGE	1
-------------	-------------	------------------	------------	-------------	---------------------	------------------	------------------------------	------	---

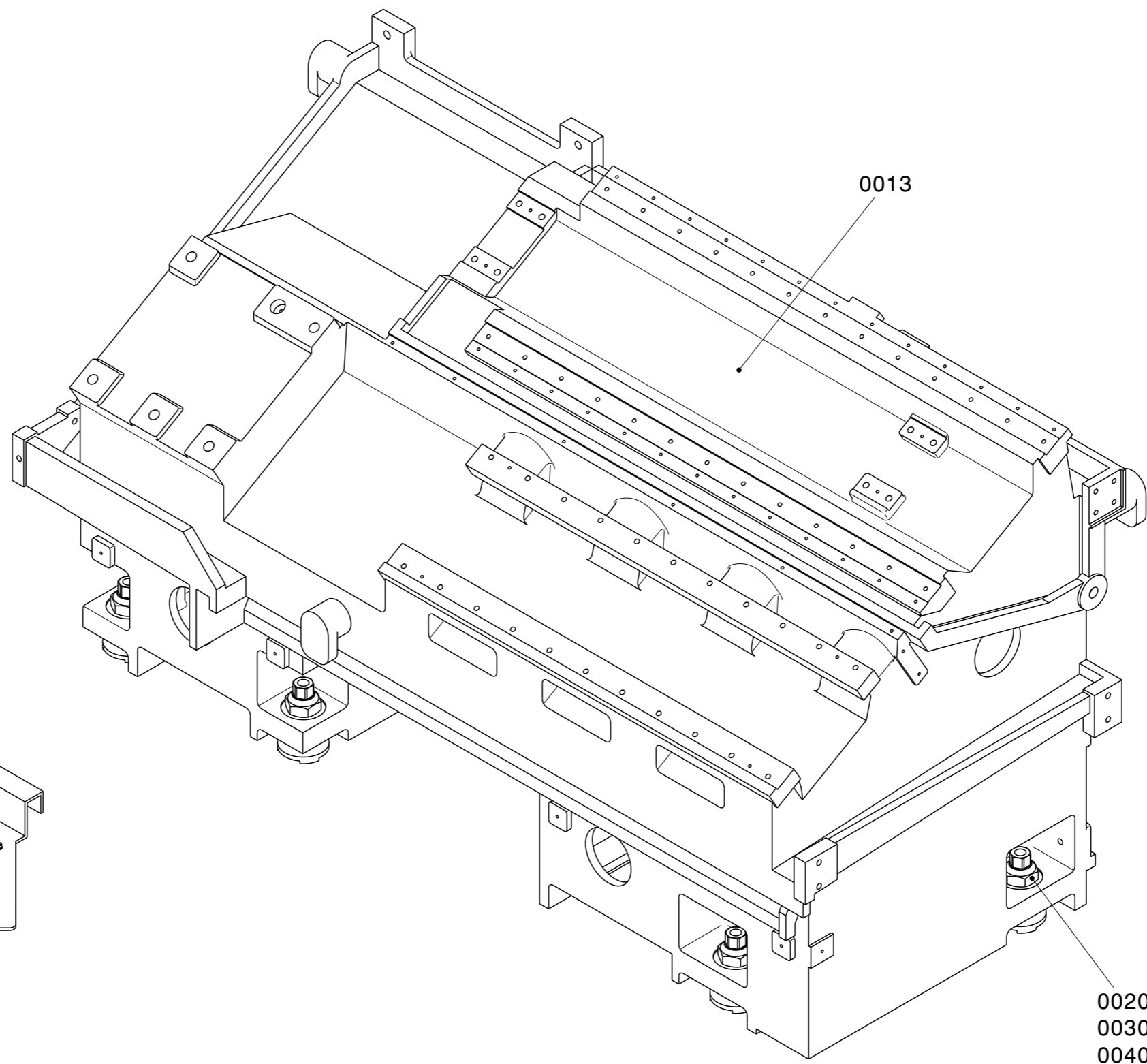

**PARENT : 160301-01105A**

UNIT NUMBER	<b>3100</b>	UNIT DESCRIPTION	<b>BED</b>	OPTN NUMBER	<b>620203-46701</b>	OPTN DESCRIPTION	MT3110V0010;BED & PERIPHERAL	PAGE	2
-------------	-------------	------------------	------------	-------------	---------------------	------------------	------------------------------	------	---

Lv	Parent	No.	Part No.	Description	Q'ty	Units	Spec.	Remarks
3	620203-46701	0001	160301-01105A	BED ASSY;BED	1	EA		
4	160301-01105A	0013	160602-00123A	BODY,BED;	1	EA	L235II/L235MII	
4	160301-01105A	0020	136350B	BOLT,ADJUST	5	EA		
4	160301-01105A	0030	L34302034	NUT,ADJUSTING	5	EA	M36X2.0	
4	160301-01105A	0040	L29311023E	PLATE;LEVEL	5	EA		
4	160301-01105A	0110	110423-00606A	BRACKET;FOOT SWITCH(L)	1	EA		
4	160301-01105A	0120	S2202862	BOLT,HEX SOCKET HEAD	3	EA	BB5X10	
4	160301-01105A	0130	S5000201	WASHER,PLAIN	3	EA	ZP5	
4	160301-01105A	0140	S5100201	WASHER,SPRING;SPRING	3	EA	ZS5	

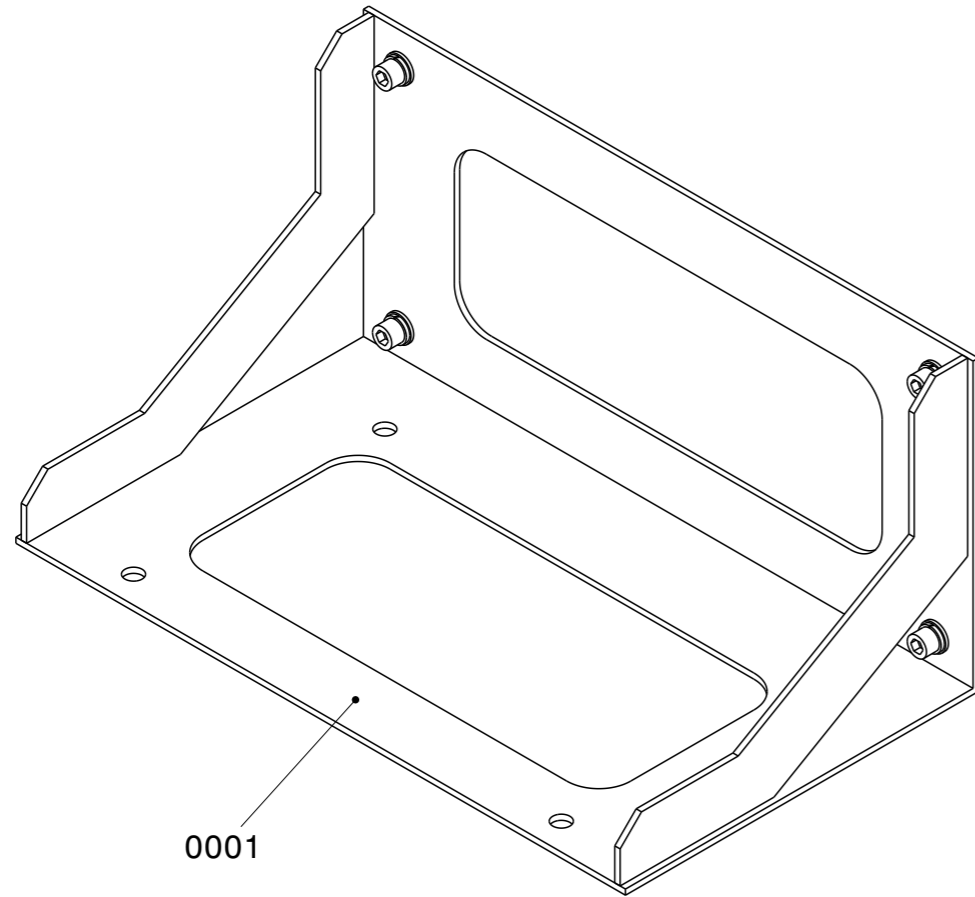

**PARENT : 620203-15696**

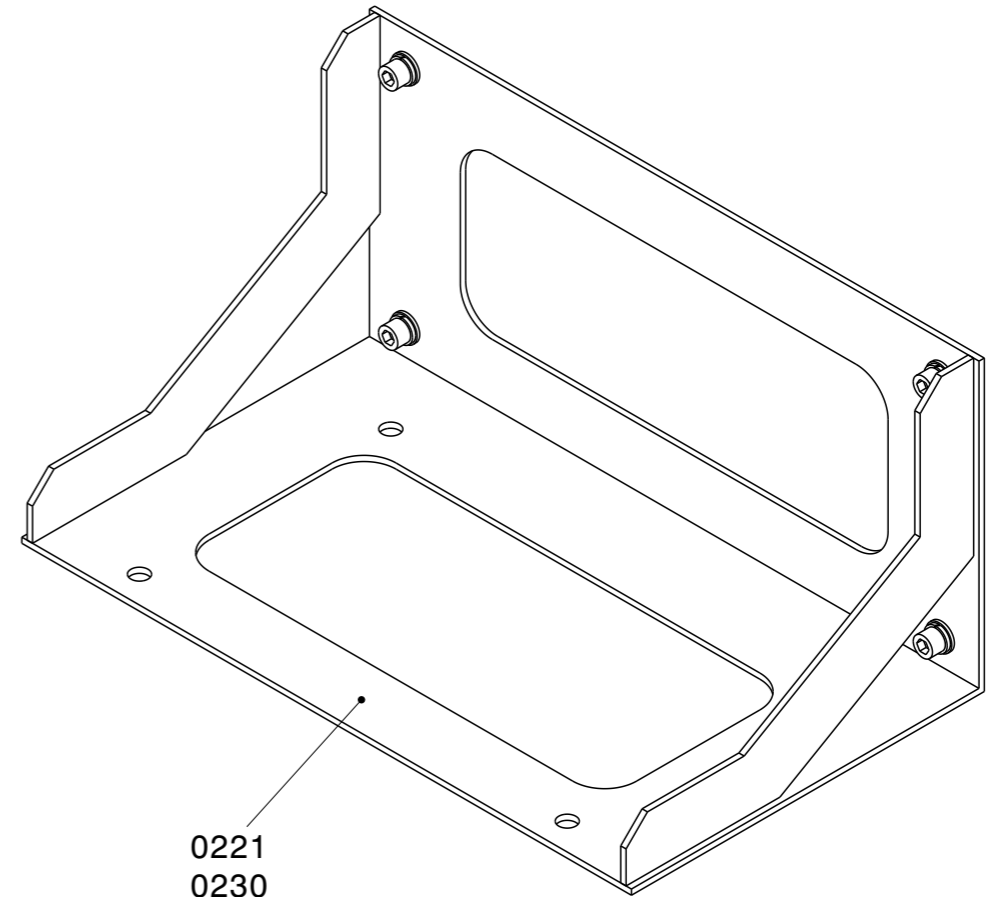

**PARENT : 110423-00723**

UNIT NUMBER	<b>3100</b>	UNIT DESCRIPTION	<b>BED</b>	OPTN NUMBER	<b>620203-15696</b>	OPTN DESCRIPTION	MT3180V0010;TRANSFORMER BRACKET	PAGE	1
----------------	-------------	---------------------	------------	----------------	---------------------	---------------------	---------------------------------	------	---

Lv	Parent	No.	Part No.	Description	Q'ty	Units	Spec.	Remarks
3	620203-15696	0001	110423-00723	BRACKET ASSY;TRANSFORMER	1	AY		
4	110423-00723	0221	110423-00715	BRACKET,TRANSFORMER	1	EA		
4	110423-00723	0230	S2215062	BOLT,HEX SOCKET HEAD	4	EA	BB12X25	
4	110423-00723	0240	S5100701	WASHER,SPRING;SPRING	4	EA	ZS12	
4	110423-00723	0250	S5000701	WASHER,PLAIN	4	EA	ZP12	

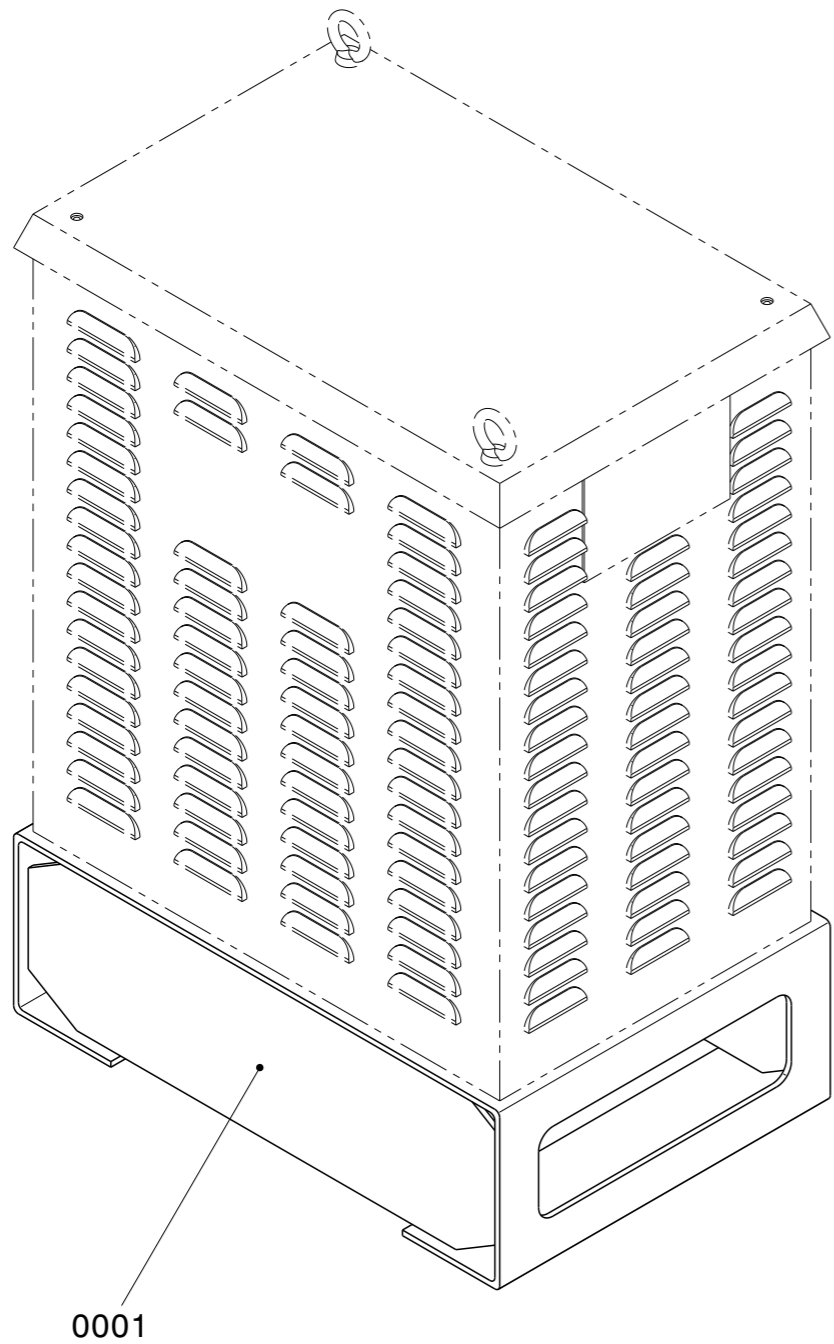

**PARENT : 620203-38688**

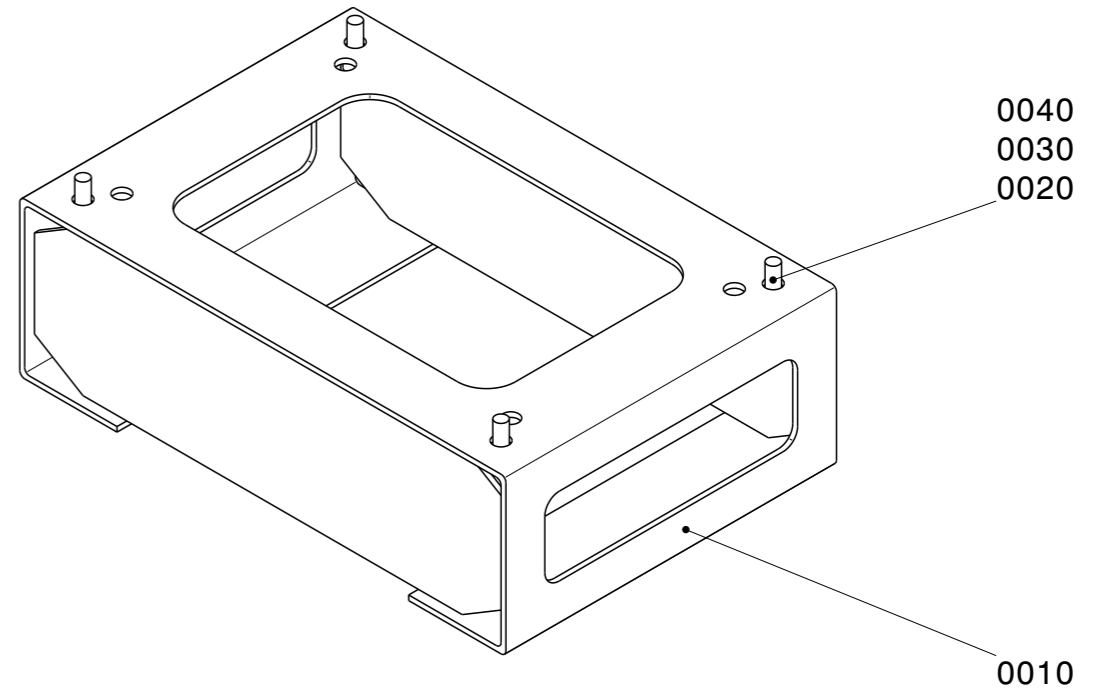

**PARENT : 110423-06659**

UNIT NUMBER	<b>3100</b>	UNIT DESCRIPTION	<b>BED</b>	OPTN NUMBER	<b>620203-38688</b>	OPTN DESCRIPTION	MT3180V0000;TRANSFORMER BRACKET_NONE	PAGE	1
-------------	-------------	------------------	------------	-------------	---------------------	------------------	--------------------------------------	------	---

Lv	Parent	No.	Part No.	Description	Q'ty	Units	Spec.	Remarks
3	620203-38688	0001	110423-06659	BRACKET ASSY;TRANSFORMER_REAR	1	EA		
4	110423-06659	0010	110423-06503	BRACKET;TRANSFORMER	1	EA		
4	110423-06659	0020	S2215262	BOLT,HEX SOCKET HEAD	4	EA	BB12X30	
4	110423-06659	0030	S5100701	WASHER,SPRING;SPRING	4	EA	ZS12	
4	110423-06659	0040	S5000701	WASHER,PLAIN	4	EA	ZP12	

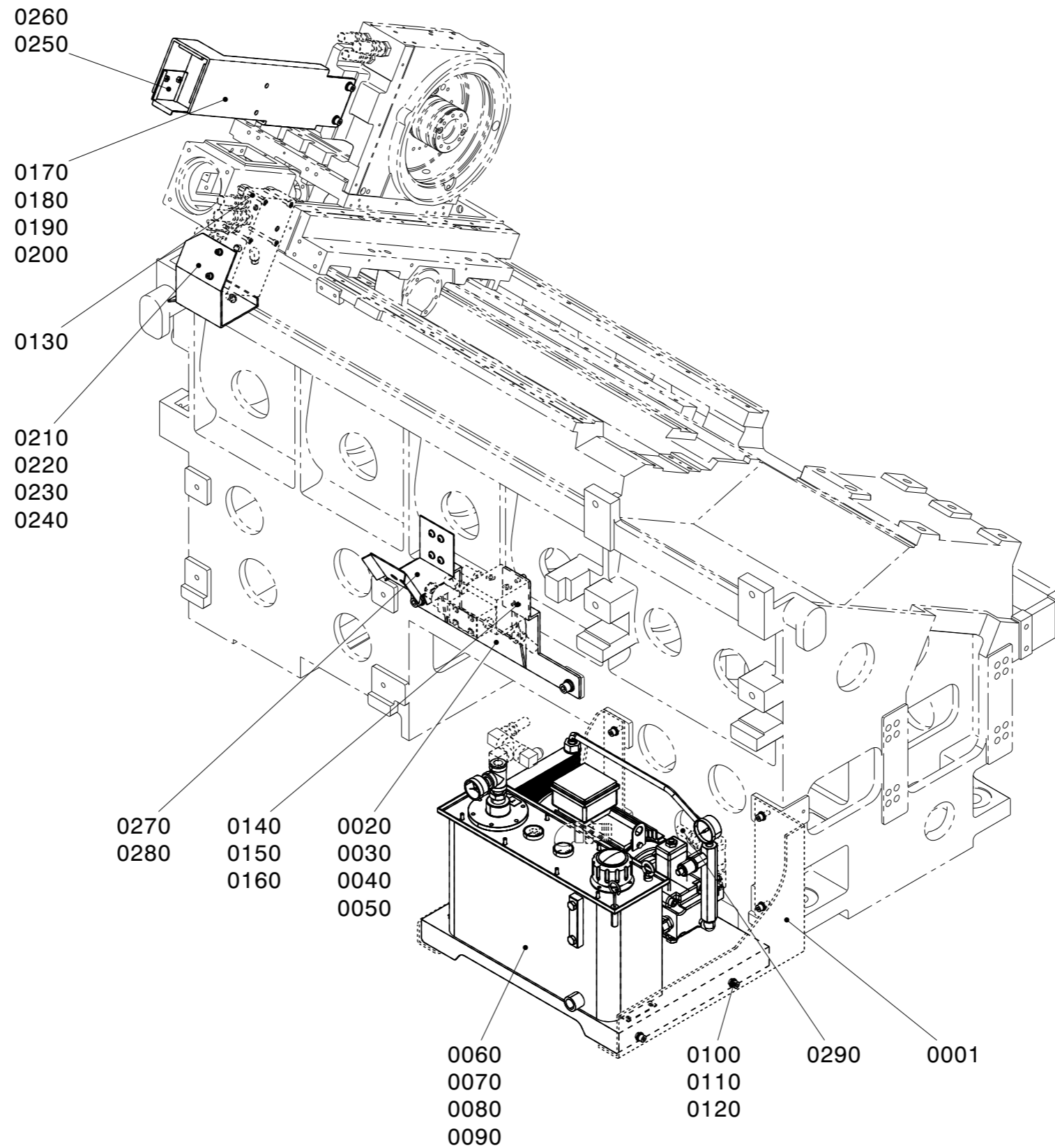

***PARENT : 620203-57096***

UNIT NUMBER	<b>3300</b>	UNIT DESCRIPTION	<b>PIPING</b>	OPTN NUMBER	<b>620203-57096</b>	OPTN DESCRIPTION	MT3310V0010;MAIN & TOOL POST PIPING	PAGE	1
-------------	-------------	------------------	---------------	-------------	---------------------	------------------	-------------------------------------	------	---

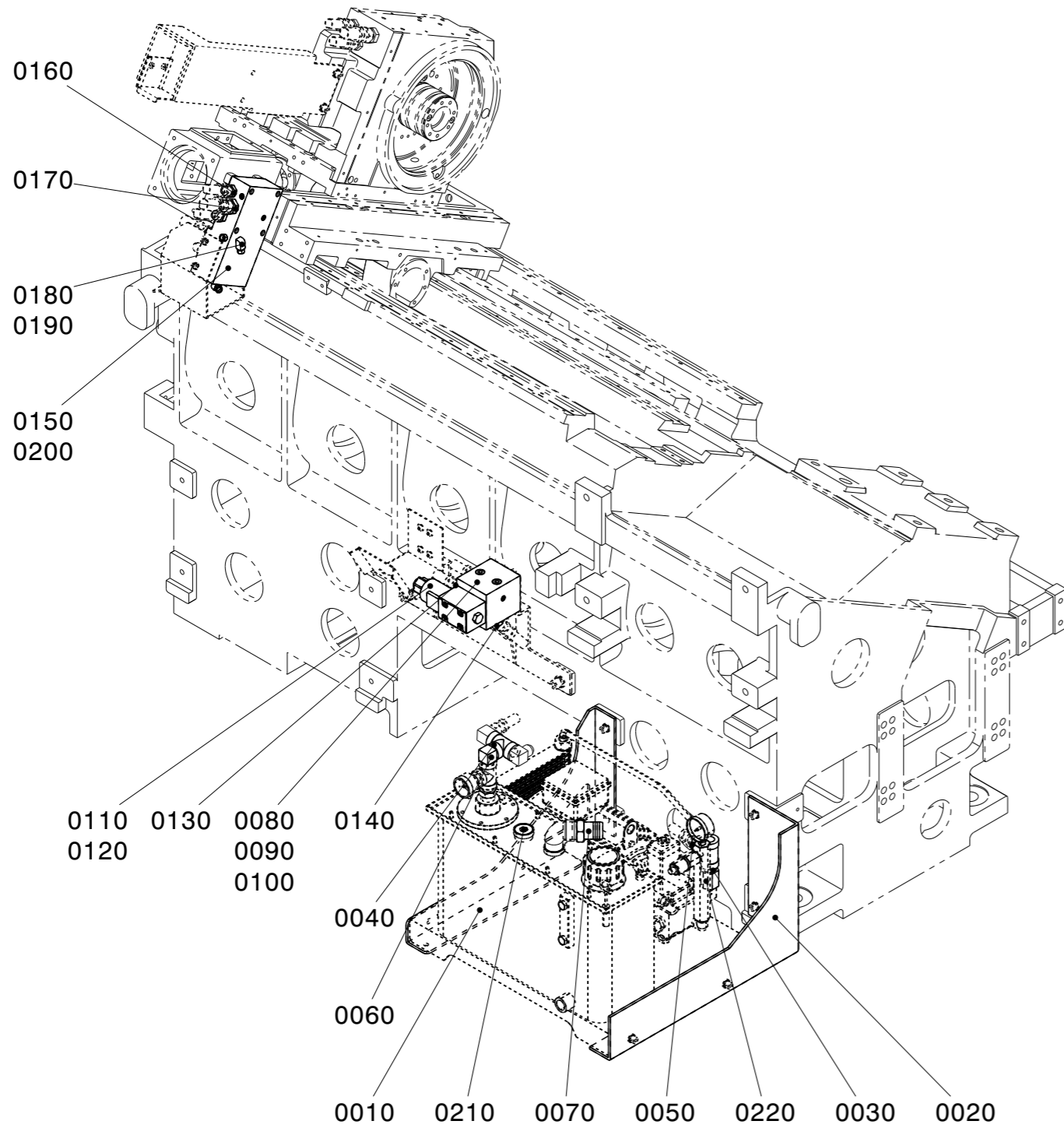

**PARENT : 420212-17824**

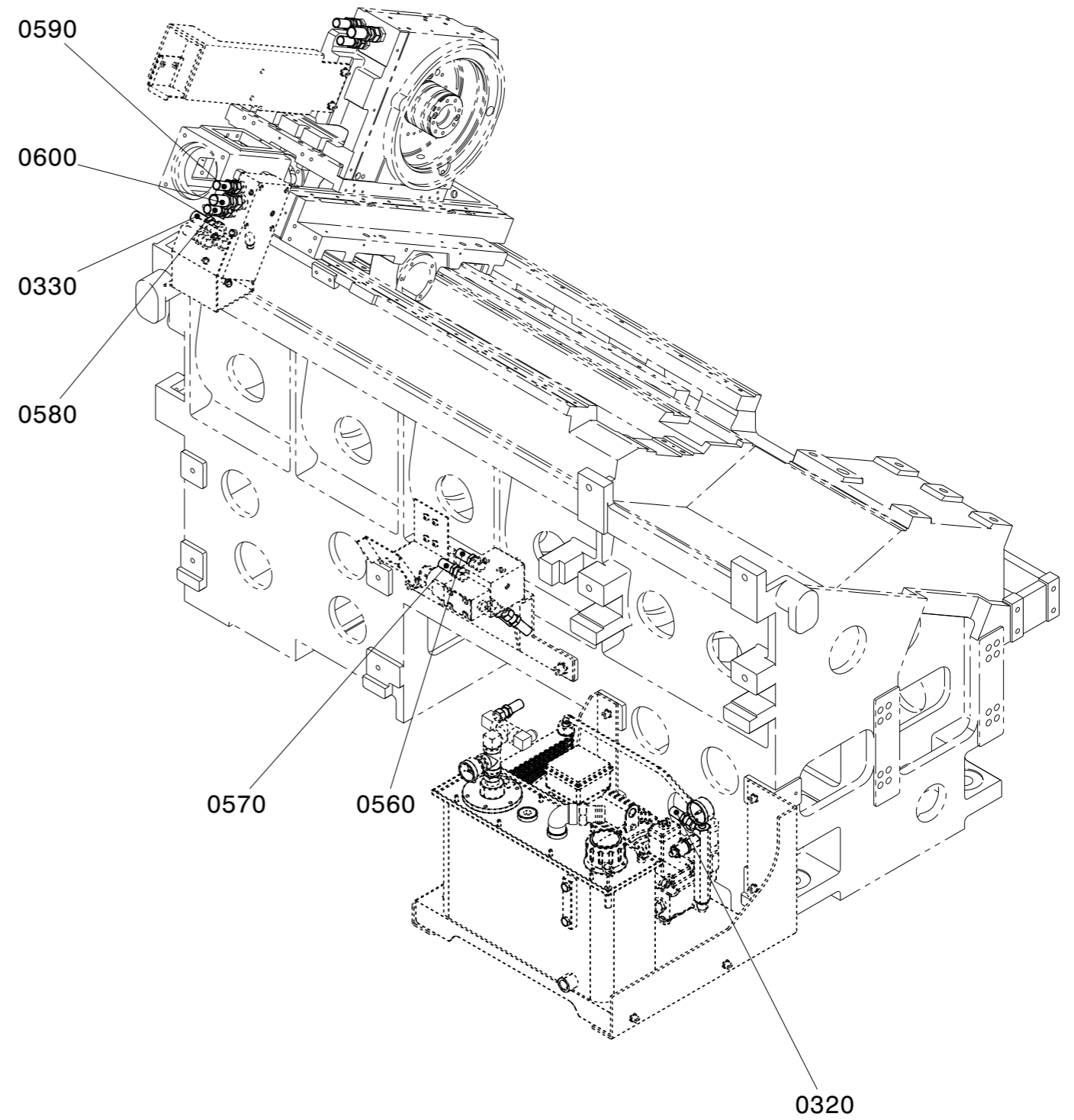

**PARENT : 420212-15346B**

UNIT NUMBER	<b>3300</b>	UNIT DESCRIPTION	<b>PIPING</b>	OPTN NUMBER	<b>620203-57096</b>	OPTN DESCRIPTION	MT3310V0010;MAIN & TOOL POST PIPING	PAGE	2
-------------	-------------	------------------	---------------	-------------	---------------------	------------------	-------------------------------------	------	---

Lv	Parent	No.	Part No.	Description	Q'ty	Units	Spec.	Remarks
3	620203-57096	0001	420212-17824	PIPING ASSY;HYD.	1	EA		
4	420212-17824	0010	L29332013F	BRACKET,POWER UNIT;LEFT	1	EA		
4	420212-17824	0020	L29332023B	BRACKET,POWER UNIT;RIGHT	1	EA		
4	420212-17824	0030	P74100015	NIPPLE	1	EA	HN1/2	
4	420212-17824	0040	P74250015	TEE	2	EA	HT1/2	
4	420212-17824	0050	P78031209	ADAPTER,HYDRAULIC;REDUCING	2	EA	FRA12X9	
4	420212-17824	0060	P78010012	ADAPTER,HYDRAULIC	1	EA	FIB12	
4	420212-17824	0070	R36101	NIPPLE,HOSE	1	EA	DHN-33-08	
4	420212-17824	0080	L29331312A	MANIFOLD,HYDRAULIC	1	EA	1V/T-POST/SERVO	
4	420212-17824	0090	P74060006	PLUG,HEX SOCKET;HEX SOCKET(S)	5	EA	FPS-S1/8	
4	420212-17824	0100	P74060010	PLUG,HEX SOCKET;HEX SOCKET(S)	4	EA	FPS-S3/8	
4	420212-17824	0110	R30764A	VALVE,SOLENOID;SINGLE	1	EA	D1VW20BNJWL-82(DC24V)	
4	420212-17824	0120	S2204162	BOLT,HEX SOCKET HEAD	4	EA	BB5X50	
4	420212-17824	0130	P78000009	ADAPTER,HYDRAULIC	2	EA	FIA9	
4	420212-17824	0140	P78020009	ADAPTER,HYDRAULIC	2	EA	FIC9	
4	420212-17824	0150	L29331112G	MANIFOLD;HYDRAULIC	1	EA		
4	420212-17824	0160	P78000009	ADAPTER,HYDRAULIC	4	EA	FIA9	
4	420212-17824	0170	P78000012	ADAPTER,HYDRAULIC	2	EA	FIA12	
4	420212-17824	0180	P72130006	ADAPTER,ELBOW	2	EA	PH6	
4	420212-17824	0190	P72020006	ADAPTER	3	EA	PD6	
4	420212-17824	0200	P74060015	PLUG,HEX SOCKET;HEX SOCKET(S)	1	EA	FPS-S1/2	
4	420212-17824	0210	P74060025	PLUG,HEX SOCKET;HEX SOCKET(S)	1	EA	FPS-S1	
4	420212-17824	0220	P74170015	SOCKET	1	EA	HS1/2	
3	620203-57096	0020	110423-08904	BRACKET,MANIFOLD	1	EA		
3	620203-57096	0030	S2215062	BOLT,HEX SOCKET HEAD	4	EA	BB12X25	
3	620203-57096	0040	S5100701	WASHER,SPRING;SPRING	4	EA	ZS12	
3	620203-57096	0050	S5000701	WASHER,PLAIN	4	EA	ZP12	
3	620203-57096	0060	400821-00397B	HYDRAULIC UNIT;2.2KW	1	EA		
3	620203-57096	0070	S2208862	BOLT,HEX SOCKET HEAD	4	EA	BB8X20	
3	620203-57096	0080	S5100501	WASHER,SPRING;SPRING	4	EA	ZS8	
3	620203-57096	0090	S5000501	WASHER,PLAIN	4	EA	ZP8	

UNIT NUMBER	<b>3300</b>	UNIT DESCRIPTION	<b>PIPING</b>	OPTN NUMBER	<b>620203-57096</b>	OPTN DESCRIPTION	MT3310V0010;MAIN & TOOL POST PIPING	PAGE	3
-------------	-------------	------------------	---------------	-------------	---------------------	------------------	-------------------------------------	------	---

Lv	Parent	No.	Part No.	Description	Q'ty	Units	Spec.	Remarks
3	620203-57096	0100	S2208862	BOLT,HEX SOCKET HEAD	4	EA	BB8X20	
3	620203-57096	0110	S5100501	WASHER,SPRING;SPRING	4	EA	ZS8	
3	620203-57096	0120	S5000501	WASHER,PLAIN	4	EA	ZP8	
3	620203-57096	0130	S2205962	BOLT,HEX SOCKET HEAD	4	EA	BB6X65	
3	620203-57096	0140	S2204662	BOLT,HEX SOCKET HEAD	2	EA	BB6X16	
3	620203-57096	0150	S5100301	WASHER,SPRING	2	EA	ZS6	
3	620203-57096	0160	S5000301	WASHER,PLAIN	2	EA	ZP6	
3	620203-57096	0170	110922-02113	GUIDE;HOSE	1	EA		
3	620203-57096	0180	S2208862	BOLT,HEX SOCKET HEAD	2	EA	BB8X20	
3	620203-57096	0190	S5100501	WASHER,SPRING;SPRING	2	EA	ZS8	
3	620203-57096	0200	S5000501	WASHER,PLAIN	2	EA	ZP8	
3	620203-57096	0210	110922-01531	GUIDE,HOSE	1	EA		
3	620203-57096	0220	S2204462	BOLT,HEX SOCKET HEAD	2	EA	BB6X12	
3	620203-57096	0230	S5100301	WASHER,SPRING	2	EA	ZS6	
3	620203-57096	0240	S5000301	WASHER,PLAIN	2	EA	ZP6	
3	620203-57096	0250	120202-00208	CLAMP,HOSE	1	EA		
3	620203-57096	0260	R01104	SCREW,MACHINE	2	EA	BCW6X12.BO	
3	620203-57096	0270	110922-01511	GUIDE,CABLE	1	EA	L225M/235M	
3	620203-57096	0280	R01104	SCREW,MACHINE	2	EA	BCW6X12.BO	
3	620203-57096	0290	420212-15346B	PIPING ASSY;MAIN&TOOL POST	1	EA		
4	420212-15346B	0320	P76221500	HOSE,HYDRAULIC	2	EA	HFF70-9X1500	
4	420212-15346B	0330	P76233000	HOSE,HYDRAULIC	1	EA	HFF70-12X3000	
4	420212-15346B	0560	P76220650	HOSE,HYDRAULIC	1	EA	HFF70-9X650	
4	420212-15346B	0570	P76221000	HOSE,HYDRAULIC	1	EA	HFF70-9X1000	
4	420212-15346B	0580	P76221050	HOSE,HYDRAULIC	1	EA	HFF70-9X1050	
4	420212-15346B	0590	P76220450	HOSE,HYDRAULIC	1	EA	HFF70-9X450	
4	420212-15346B	0600	P76231050	HOSE,HYDRAULIC	1	EA	HFF70-12X1050	

UNIT NUMBER	<b>3300</b>	UNIT DESCRIPTION	<b>PIPING</b>	OPTN NUMBER	<b>620203-57096</b>	OPTN DESCRIPTION	MT3310V0010;MAIN & TOOL POST PIPING	PAGE	4
-------------	-------------	------------------	---------------	-------------	---------------------	------------------	-------------------------------------	------	---

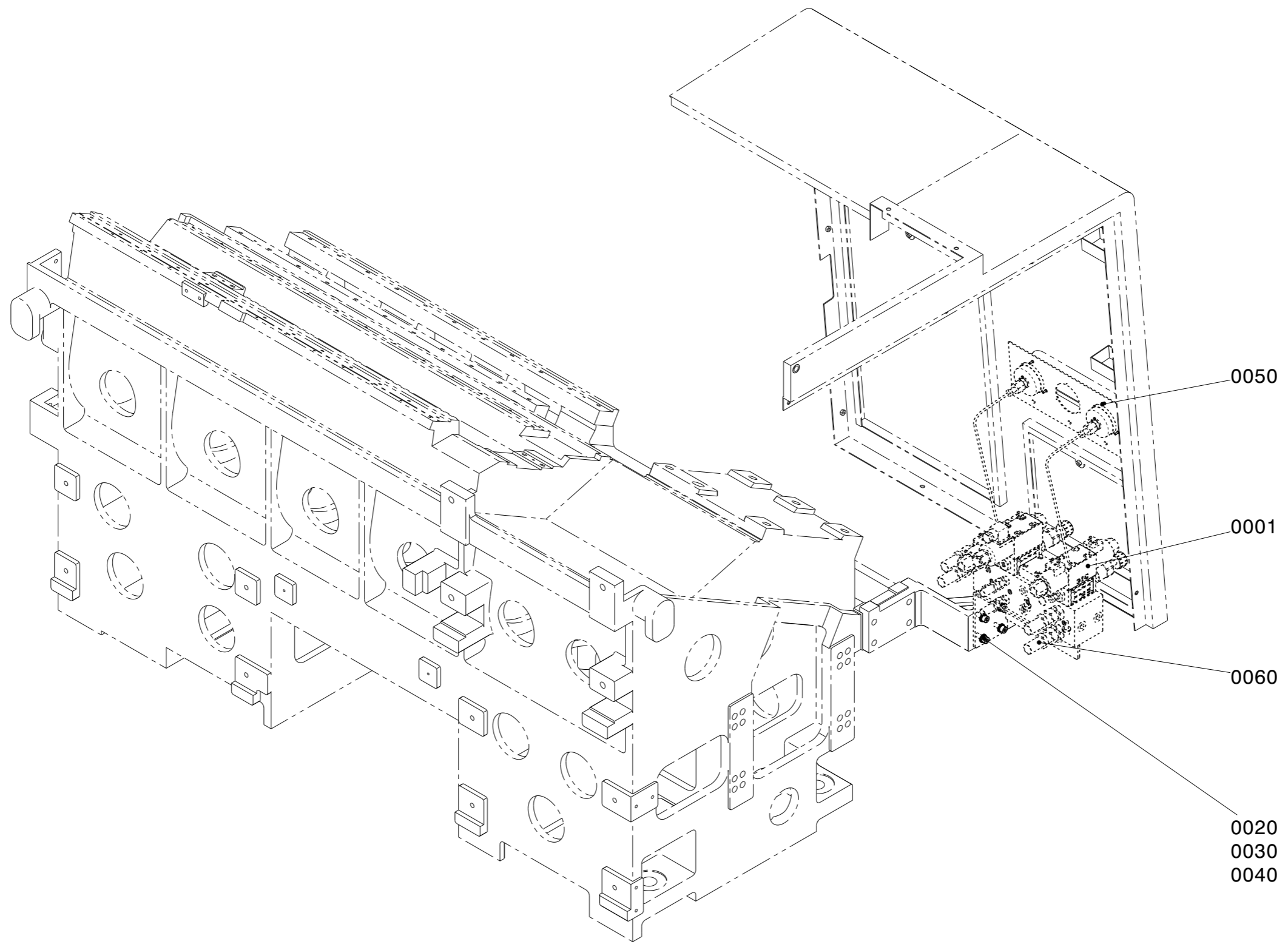

**PARENT : 620203-57097**

UNIT NUMBER	<b>3300</b>	UNIT DESCRIPTION	<b>PIPING</b>	OPTN NUMBER	<b>620203-57097</b>	OPTN DESCRIPTION	MT3330V0010;MAIN/LEFT SPINDLE PIPING	PAGE	1
----------------	-------------	---------------------	---------------	----------------	---------------------	---------------------	--------------------------------------	------	---

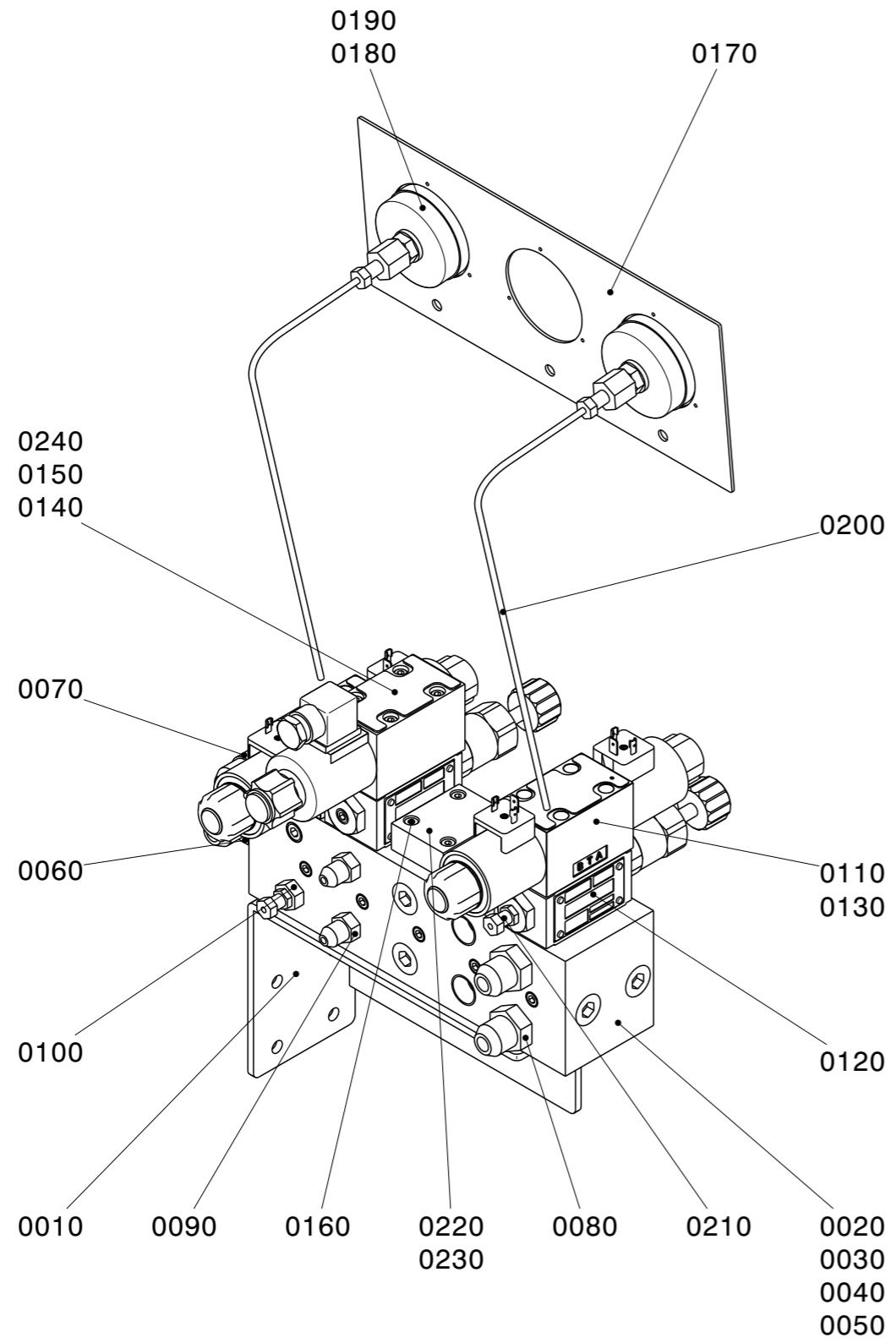

**PARENT : 420212-17825**

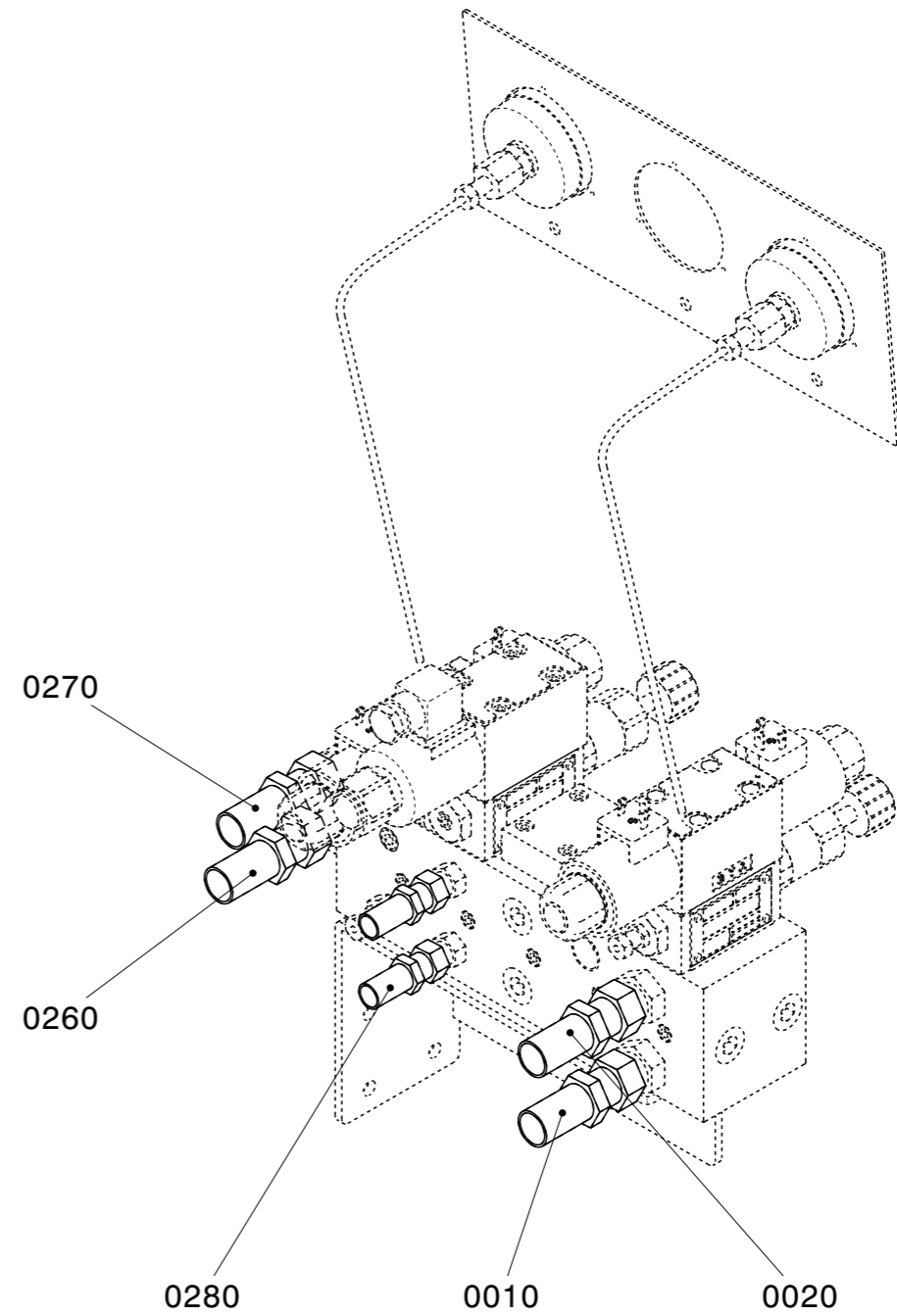

**PARENT : 420212-15348**

UNIT NUMBER	<b>3300</b>	UNIT DESCRIPTION	<b>PIPING</b>	OPTN NUMBER	<b>620203-57097</b>	OPTN DESCRIPTION	MT3330V0010;MAIN/LEFT SPINDLE PIPING	PAGE	2
-------------	-------------	------------------	---------------	-------------	---------------------	------------------	--------------------------------------	------	---

Lv	Parent	No.	Part No.	Description	Q'ty	Units	Spec.	Remarks
3	620203-57097	0001	420212-17825	PIPING ASSY;MAIN SPINDLE	1	EA		
4	420212-17825	0010	110423-11429B	BRACKET;	1	EA		
4	420212-17825	0020	L22331031	MANIFOLD,HYDRAULIC;(5V)	1	EA	5V/H-STOCK/3-AXIS	
4	420212-17825	0030	P74060006	PLUG,HEX SOCKET;HEX SOCKET(S)	13	EA	FPS-S1/8	
4	420212-17825	0040	P74060008	PLUG,HEX SOCKET;HEX SOCKET(S)	1	EA	FPS-S1/4	
4	420212-17825	0050	P74060015	PLUG,HEX SOCKET;HEX SOCKET(S)	4	EA	FPS-S1/2	
4	420212-17825	0060	P78010012	ADAPTER,HYDRAULIC	1	EA	FIB12	
4	420212-17825	0070	P78060012	ADAPTER,HYDRAULIC;LONG	1	EA	FLB12	
4	420212-17825	0080	P78000012	ADAPTER,HYDRAULIC	2	EA	FIA12	
4	420212-17825	0090	P78000006	ADAPTER,HYDRAULIC	2	EA	FIA6	
4	420212-17825	0100	P74150806	BUSHING	1	EA	HB1/4X1/8	
4	420212-17825	0110	R30765	VALVE,SOLENOID;DOUBLE;D1VW1CNJPLM5-82(DC	2	EA	D1VW1CNJPLM5-82(DC24V)	
4	420212-17825	0120	R30581	VALVE,REDUCING;PRESSURE	2	EA	MPRV-03-PP-05-K-N-10	
4	420212-17825	0130	R00021	BOLT,HEX SOCKET HEAD	4	EA	BB5X70	
4	420212-17825	0140	R30766	VALVE,SOLENOID;SINGLE	1	EA		
4	420212-17825	0150	L32337014A-15	ORIFICE	1	EA		
4	420212-17825	0160	S2203762	BOLT,HEX SOCKET HEAD	8	EA	BB5X30	
4	420212-17825	0170	110423-15328	BRACKET;GAUGE	1	EA		
4	420212-17825	0180	800112-00284	GAUGE,PRESSURE	2	EA	RF 63 GLY 0/100 BAR	
4	420212-17825	0190	P74370420	CONNECTER;PRESSURE GAGE	2	EA	KGA04-020N	
4	420212-17825	0200	P74000410	TUBE;STEEL	1	MR	STPS2X4X1.0	
4	420212-17825	0210	P74330410	CONNECTER,MALE	2	EA	KCT04-010N	
4	420212-17825	0220	L36351023A	PLATE;SUB	1	EA		
4	420212-17825	0230	P80000090	RING,O;	5	EA	P9 (CO 0006 A)	
4	420212-17825	0240	R00022	BOLT,HEX SOCKET HEAD	4	EA	BB5X110	
4	420212-17825	0250	P74370420	CONNECTER;PRESSURE GAGE	2	EA	KGA04-020N	
3	620203-57097	0020	S2208862	BOLT,HEX SOCKET HEAD	6	EA	BB8X20	
3	620203-57097	0030	S5100501	WASHER,SPRING;SPRING	6	EA	ZS8	
3	620203-57097	0040	S5000501	WASHER,PLAIN	6	EA	ZP8	
3	620203-57097	0050	S3450332	SCREW,MACHINE;R/HEAD	6	EA	BP3X8	
3	620203-57097	0060	420212-15348	PIPING ASSY;MAIN SPINDLE	1	EA		

UNIT NUMBER	<b>3300</b>	UNIT DESCRIPTION	<b>PIPING</b>	OPTN NUMBER	<b>620203-57097</b>	OPTN DESCRIPTION	MT3330V0010;MAIN/LEFT SPINDLE PIPING	PAGE	3
-------------	-------------	------------------	---------------	-------------	---------------------	------------------	--------------------------------------	------	---

Lv	Parent	No.	Part No.	Description	Q'ty	Units	Spec.	Remarks
4	420212-15348	0010	P76231500	HOSE,HYDRAULIC	1	EA	HFF70-12X1500	
4	420212-15348	0020	P76231000	HOSE,HYDRAULIC	1	EA	HFF70-12X1000	
4	420212-15348	0260	P76230750	HOSE,HYDRAULIC	1	EA	HFF70-12X750	
4	420212-15348	0270	P76230650	HOSE,HYDRAULIC	1	EA	HFF70-12X650	
4	420212-15348	0280	P76210860	HOSE,HYDRAULIC	2	EA	HFF70-6X860	

UNIT NUMBER	<b>3300</b>	UNIT DESCRIPTION	<b>PIPING</b>	OPTN NUMBER	<b>620203-57097</b>	OPTN DESCRIPTION	MT3330V0010;MAIN/LEFT SPINDLE PIPING	PAGE	4
-------------	-------------	------------------	---------------	-------------	---------------------	------------------	--------------------------------------	------	---

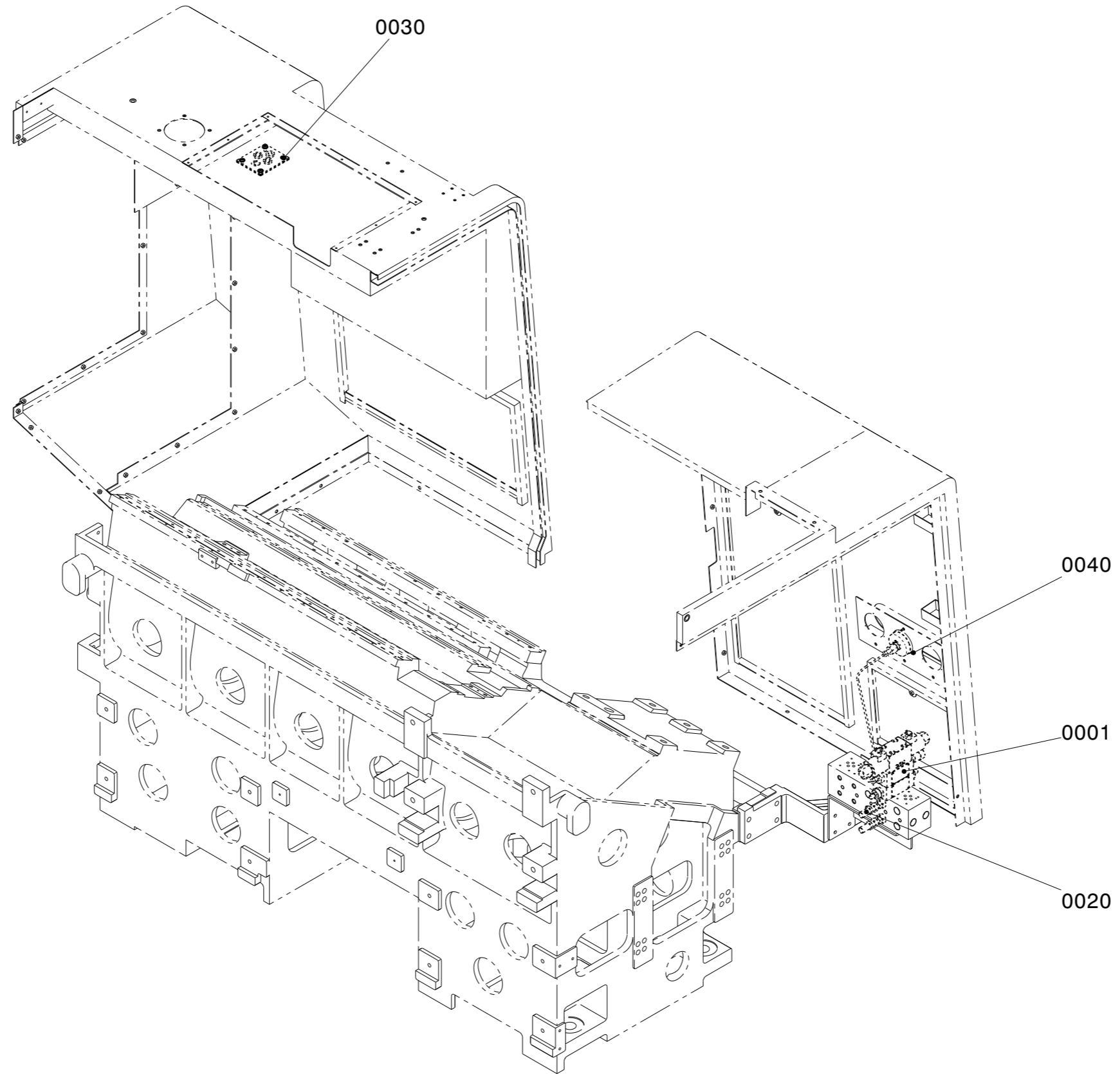

**PARENT : 620203-57098**

UNIT NUMBER	<b>3300</b>	UNIT DESCRIPTION	<b>PIPING</b>	OPTN NUMBER	<b>620203-57098</b>	OPTN DESCRIPTION	MT3340V0010;TAILSTOCK PIPING_MTS	PAGE	1
-------------	-------------	------------------	---------------	-------------	---------------------	------------------	----------------------------------	------	---

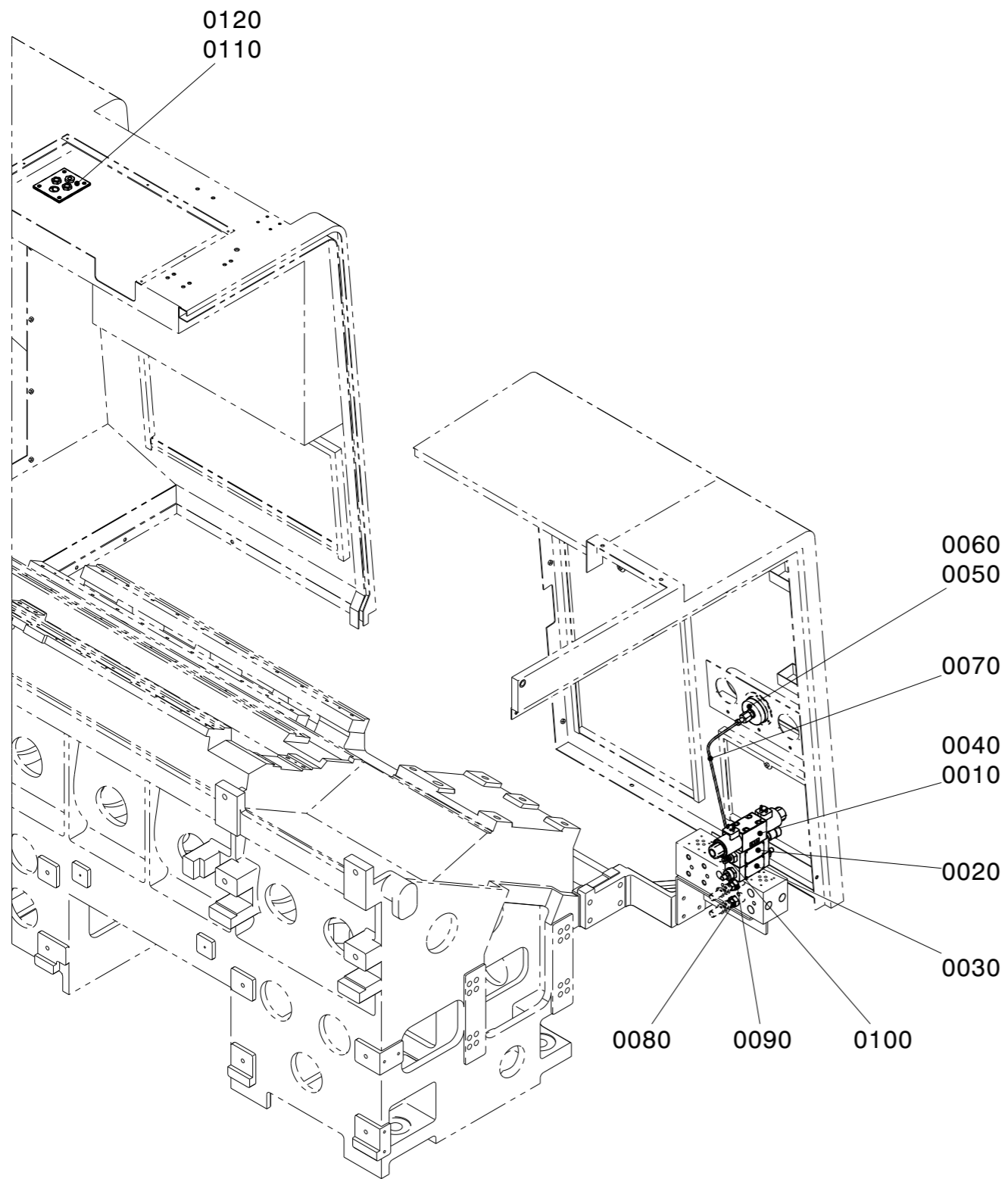

**PARENT : 420212-17826**

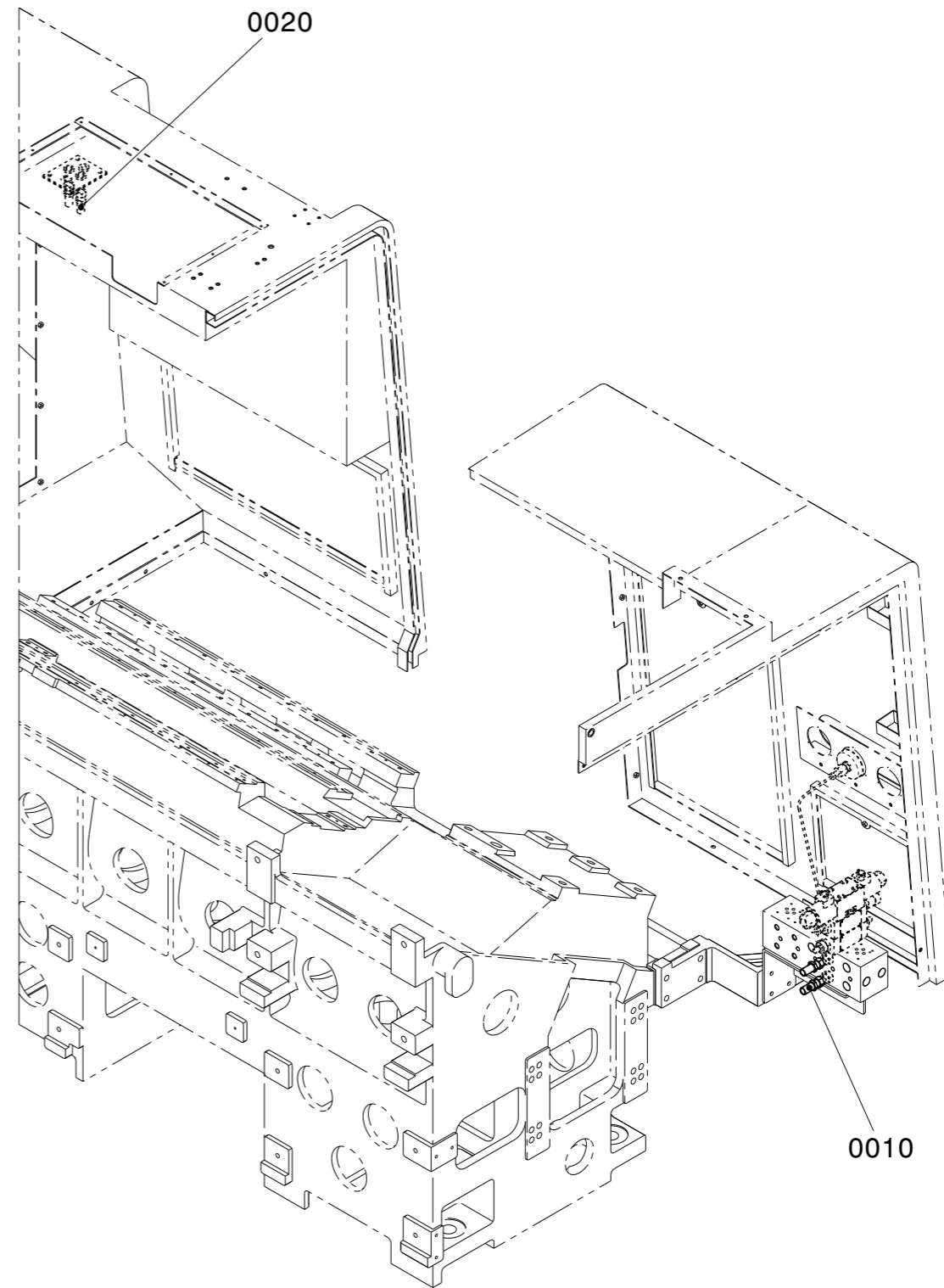

**PARENT : 420212-17827**

UNIT NUMBER	<b>3300</b>	UNIT DESCRIPTION	<b>PIPING</b>	OPTN NUMBER	<b>620203-57098</b>	OPTN DESCRIPTION	MT3340V0010;TAILSTOCK PIPING_MTS	PAGE	2
-------------	-------------	------------------	---------------	-------------	---------------------	------------------	----------------------------------	------	---

Lv	Parent	No.	Part No.	Description	Q'ty	Units	Spec.	Remarks
3	620203-57098	0001	420212-17826	PIPING ASSY;TAIL STOCK	1	EA		
4	420212-17826	0010	R30765	VALVE,SOLENOID;DOUBLE;D1VW1CNJPLM5-82(DC	1	EA	D1VW1CNJPLM5-82(DC24V)	
4	420212-17826	0020	R30582	VALVE,REDUCING;PRESSURE	1	EA	MPRV-03-PB-05-K-N-10	
4	420212-17826	0030	R30372B	VALVE,FLOW CONTROL	1	EA	MFCV-3-D-S-N-11	
4	420212-17826	0040	R00022	BOLT,HEX SOCKET HEAD	4	EA	BB5X110	
4	420212-17826	0050	800112-00284	GAUGE,PRESSURE	1	EA	RF 63 GLY 0/100 BAR	
4	420212-17826	0060	P74370420	CONNECTER;PRESSURE GAGE	1	EA	KGA04-020N	
4	420212-17826	0070	P74000410	TUBE;STEEL	1	MR	STPS2X4X1.0	
4	420212-17826	0080	P78000006	ADAPTER,HYDRAULIC	2	EA	FIA6	
4	420212-17826	0090	P74151508	BUSHING	2	EA	HB1/2X1/4	
4	420212-17826	0100	P74330410	CONNECTER,MALE	1	EA	KCT04-010N	
4	420212-17826	0110	L29331133	MANIFOLD;HYDRAULIC	1	EA		
4	420212-17826	0120	L29613144	PACKING;HOLE	1	EA		
3	620203-57098	0020	420212-17827	PIPING ASSY;TAIL STOCK	1	EA		
4	420212-17827	0010	P76213800	HOSE,HYDRAULIC	2	EA	HFF70-6X3800	
4	420212-17827	0020	P76211451	HOSE,HYDRAULIC	2	EA	HFF70-6X1450B	
3	620203-57098	0030	R01090	SCREW,MACHINE	7	EA	BF6X12.BO	
3	620203-57098	0040	S3450332	SCREW,MACHINE;R/HEAD	3	EA	BP3X8	
3	620203-57098	0050	P72621501	HOSE,LUBRICATION	1	EA	PHL6X1500B	

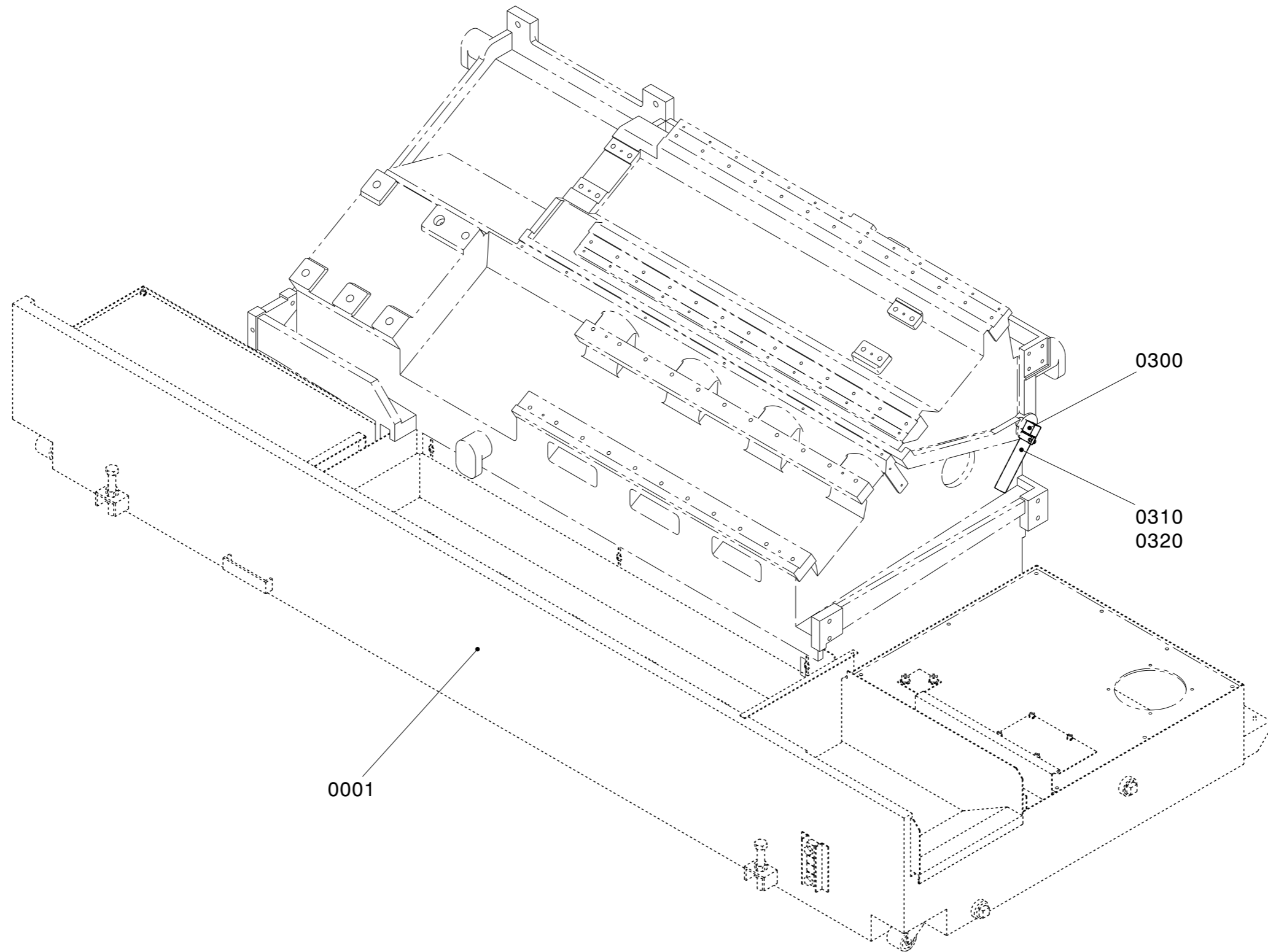

**PARENT : 620203-50784**

UNIT NUMBER	<b>3400</b>	UNIT DESCRIPTION	<b>COOLANT</b>	OPTN NUMBER	<b>620203-50784</b>	OPTN DESCRIPTION	MT3410V0050;COOLANT TANK_RIGHT_W/C/PAN	PAGE	1
-------------	-------------	------------------	----------------	-------------	---------------------	------------------	--	------	---

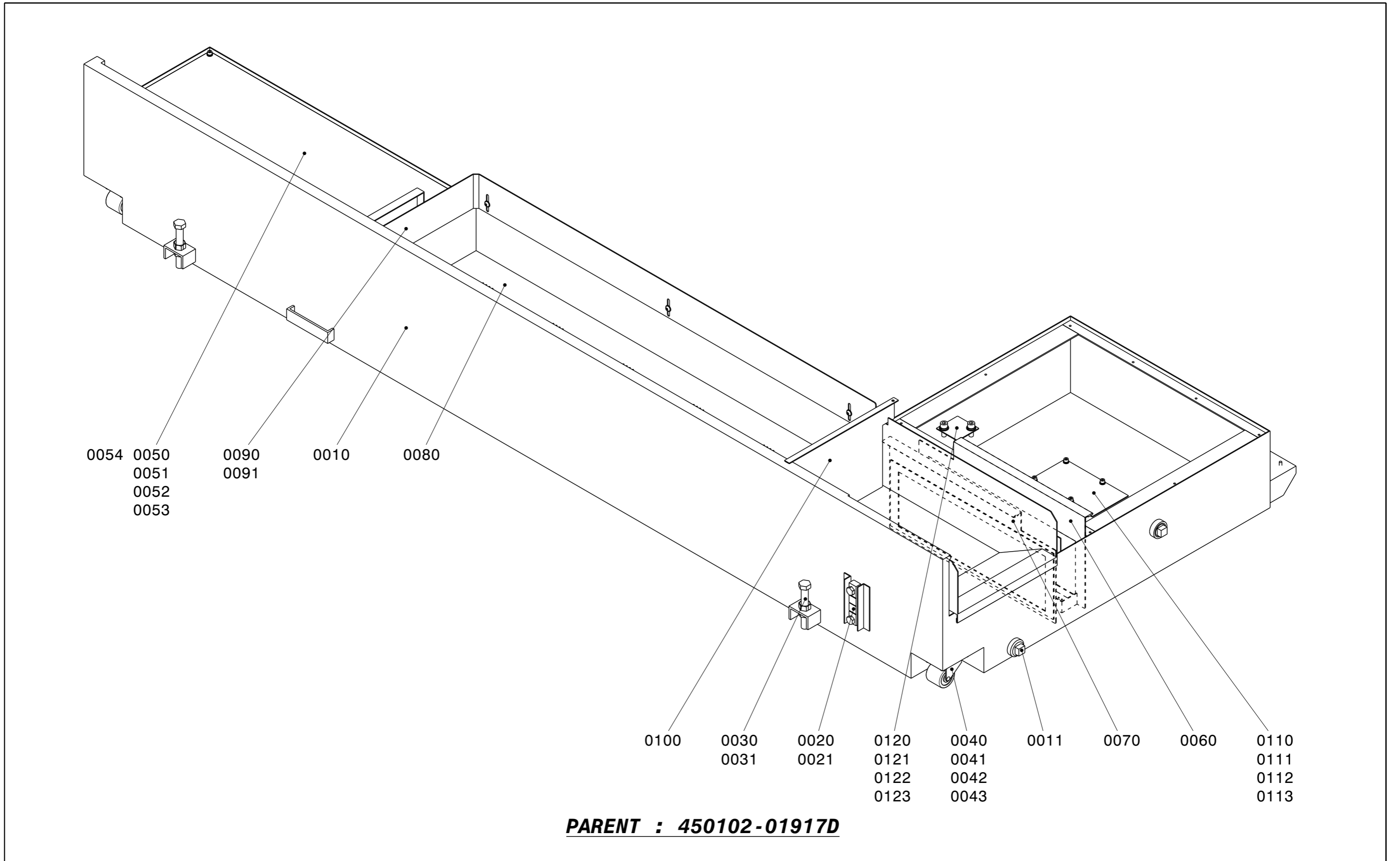

UNIT NUMBER	<b>3400</b>	UNIT DESCRIPTION	<b>COOLANT</b>	OPTN NUMBER	<b>620203-50784</b>	OPTN DESCRIPTION	MT3410V0050;COOLANT TANK_RIGHT_W/C/PAN	PAGE	2
-------------	-------------	------------------	----------------	-------------	---------------------	------------------	--	------	---

Lv	Parent	No.	Part No.	Description	Q'ty	Units	Spec.	Remarks
3	620203-50784	0001	450102-01917D	TANK ASSY,COOLANT;	1	AY	L235II/RIGHT SIDE	
4	450102-01917D	0010	450102-01739A	TANK,COOLANT;SIDE	1	EA		
4	450102-01917D	0011	S7035050	PLUG	2	EA	FP1	
4	450102-01917D	0012	P74060015	PLUG,HEX SOCKET;HEX SOCKET(S)	1	EA	FPS-S1/2	
4	450102-01917D	0020	800108-00369	GAUGE,LEVEL	1	EA		
4	450102-01917D	0021	S4000732	NUT,HEX	2	EA	NA12	
4	450102-01917D	0030	S0022852	BOLT,HEX	3	EA	BAS16X110	
4	450102-01917D	0031	S4000932	NUT,HEX	3	EA	NA16	
4	450102-01917D	0040	R98101	CASTER	5	EA	TP8020-01-HDP	
4	450102-01917D	0041	S2204662	BOLT,HEX SOCKET HEAD	20	EA	BB6X16	
4	450102-01917D	0042	S5100301	WASHER,SPRING	20	EA	ZS6	
4	450102-01917D	0043	S5000301	WASHER,PLAIN	20	EA	ZP6	
4	450102-01917D	0050	L29341593B	COVER,TANK	1	EA	L-BED/SIDE	
4	450102-01917D	0051	S2204662	BOLT,HEX SOCKET HEAD	4	EA	BB6X16	
4	450102-01917D	0052	S5100301	WASHER,SPRING	4	EA	ZS6	
4	450102-01917D	0053	S5000301	WASHER,PLAIN	4	EA	ZP6	
4	450102-01917D	0054	P74060015	PLUG,HEX SOCKET;HEX SOCKET(S)	1	EA	FPS-S1/2	
4	450102-01917D	0060	400413-00084	FILTER,COOLANT;	1	EA		
4	450102-01917D	0070	400413-00085	FILTER,COOLANT;	1	EA		
4	450102-01917D	0080	101556-00865	PAN,CHIP;	1	EA	L235II SIDE	
4	450102-01917D	0090	110508-37753	COVER;CHIP PAN	1	EA	L225II SIDE	
4	450102-01917D	0091	R01104	SCREW,MACHINE	4	EA	BCW6X12.BO	
4	450102-01917D	0100	110517-01702A	COVER,SIDE;RIGHT	1	EA	SIDE C-TANK	
4	450102-01917D	0110	110508-34769	COVER;HOLE	1	EA		
4	450102-01917D	0111	S2204662	BOLT,HEX SOCKET HEAD	4	EA	BB6X16	
4	450102-01917D	0112	S5100301	WASHER,SPRING	4	EA	ZS6	
4	450102-01917D	0113	S5000301	WASHER,PLAIN	4	EA	ZP6	
4	450102-01917D	0120	L29341134A	COVER;HOLE	1	EA		
4	450102-01917D	0121	S2212062	BOLT,HEX SOCKET HEAD	2	EA	BB10X25	
4	450102-01917D	0122	S5100601	WASHER,SPRING;SPRING	2	EA	ZS10	
4	450102-01917D	0123	S5000601	WASHER,PLAIN	2	EA	ZP10	

UNIT NUMBER	<b>3400</b>	UNIT DESCRIPTION	<b>COOLANT</b>	OPTN NUMBER	<b>620203-50784</b>	OPTN DESCRIPTION	MT3410V0050;COOLANT TANK_RIGHT_W/C/PAN	PAGE	3
-------------	-------------	------------------	----------------	-------------	---------------------	------------------	--	------	---

Lv	Parent	No.	Part No.	Description	Q'ty	Units	Spec.	Remarks
3	620203-50784	0300	P78010012	ADAPTER,HYDRAULIC	1	EA	FIB12	
3	620203-50784	0310	R32009	HOSE;NET IN	1	MR	OD26XID19	
3	620203-50784	0320	P70600032	BAND,HOSE	1	EA	HB32	

UNIT NUMBER	<b>3400</b>	UNIT DESCRIPTION	<b>COOLANT</b>	OPTN NUMBER	<b>620203-50784</b>	OPTN DESCRIPTION	MT3410V0050;COOLANT TANK_RIGHT_W/C/PAN	PAGE	4
-------------	-------------	------------------	----------------	-------------	---------------------	------------------	--	------	---

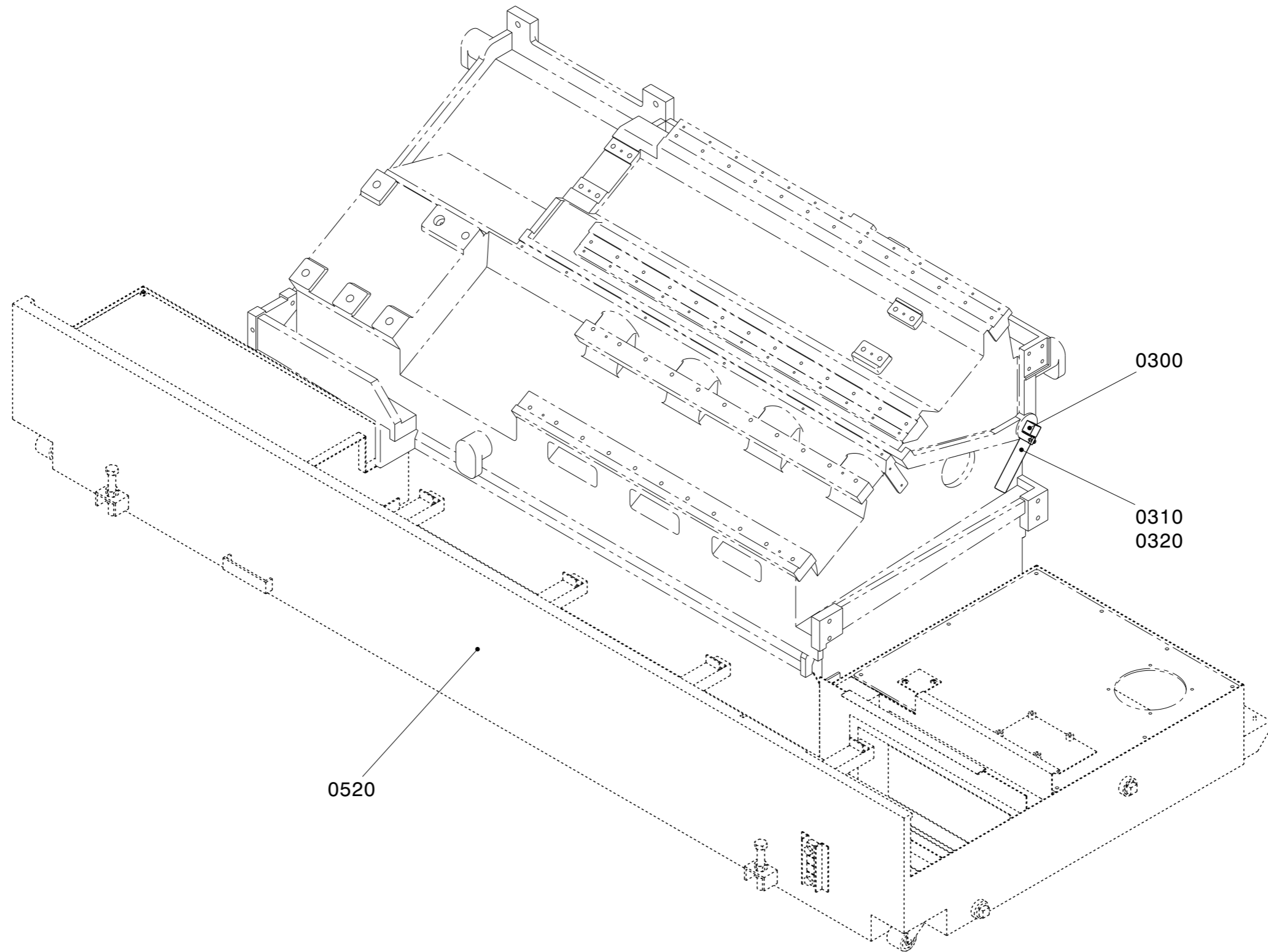

**PARENT : 620203-53404**

UNIT NUMBER	<b>3400</b>	UNIT DESCRIPTION	<b>COOLANT</b>	OPTN NUMBER	<b>620203-53404</b>	OPTN DESCRIPTION	MT3410V0060;COOLANT TANK_RIGHT_W/O C/PAN	PAGE	1
----------------	-------------	---------------------	----------------	----------------	---------------------	---------------------	--	------	---

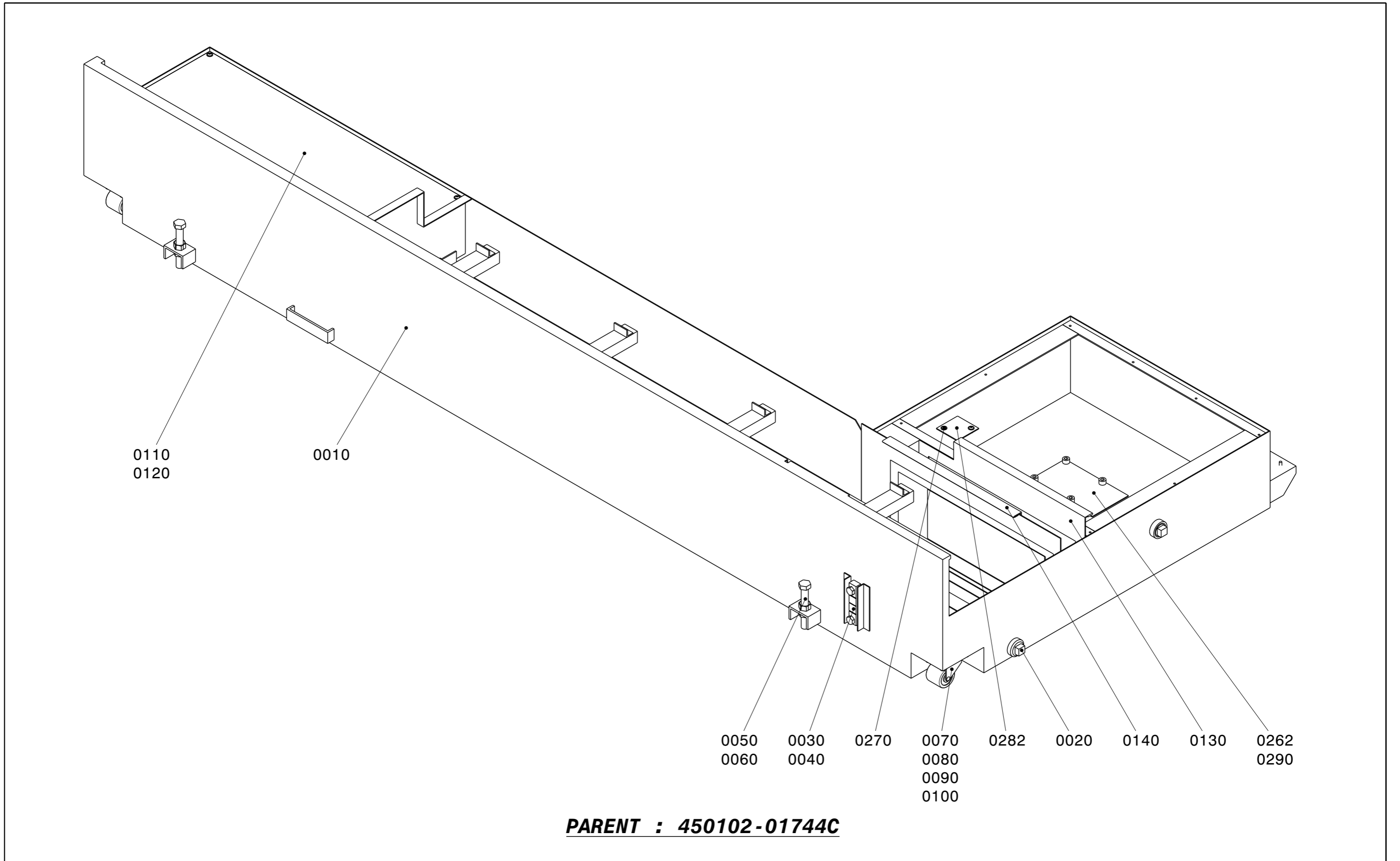

UNIT NUMBER	<b>3400</b>	UNIT DESCRIPTION	<b>COOLANT</b>	OPTN NUMBER	<b>620203-53404</b>	OPTN DESCRIPTION	MT3410V0060;COOLANT TANK_RIGHT_W/O C/PAN	PAGE	2
-------------	-------------	------------------	----------------	-------------	---------------------	------------------	--	------	---

Lv	Parent	No.	Part No.	Description	Q'ty	Units	Spec.	Remarks
3	620203-53404	0300	P78010012	ADAPTER,HYDRAULIC	1	EA	FIB12	
3	620203-53404	0310	R32009	HOSE;NET IN	1	MR	OD26XID19	
3	620203-53404	0320	P70600032	BAND,HOSE	1	EA	HB32	
3	620203-53404	0520	450102-01744C	TANK ASSY,COOLANT;	1	EA	L235II/RIGHT SIDE	
4	450102-01744C	0010	450102-01739A	TANK,COOLANT;SIDE	1	EA		
4	450102-01744C	0020	S7035050	PLUG	3	EA	FP1	
4	450102-01744C	0030	800108-00369	GAUGE,LEVEL	1	EA		
4	450102-01744C	0040	S4000732	NUT,HEX	2	EA	NA12	
4	450102-01744C	0050	S0022852	BOLT,HEX	3	EA	BAS16X110	
4	450102-01744C	0060	S4000932	NUT,HEX	3	EA	NA16	
4	450102-01744C	0070	R98101	CASTER	5	EA	TP8020-01-HDP	
4	450102-01744C	0080	S2204662	BOLT,HEX SOCKET HEAD	20	EA	BB6X16	
4	450102-01744C	0090	S5100301	WASHER,SPRING	20	EA	ZS6	
4	450102-01744C	0100	S5000301	WASHER,PLAIN	20	EA	ZP6	
4	450102-01744C	0110	L29341593B	COVER,TANK	1	EA	L-BED/SIDE	
4	450102-01744C	0120	R01090	SCREW,MACHINE	4	EA	BF6X12.BO	
4	450102-01744C	0130	400413-00084	FILTER,COOLANT;	1	EA		
4	450102-01744C	0140	400413-00085	FILTER,COOLANT;	1	EA		
4	450102-01744C	0262	110508-34769	COVER;HOLE	1	EA		
4	450102-01744C	0270	R01090	SCREW,MACHINE	2	EA	BF6X12.BO	
4	450102-01744C	0282	L29341134A	COVER;HOLE	1	EA		
4	450102-01744C	0290	S2212062	BOLT,HEX SOCKET HEAD	4	EA	BB10X25	

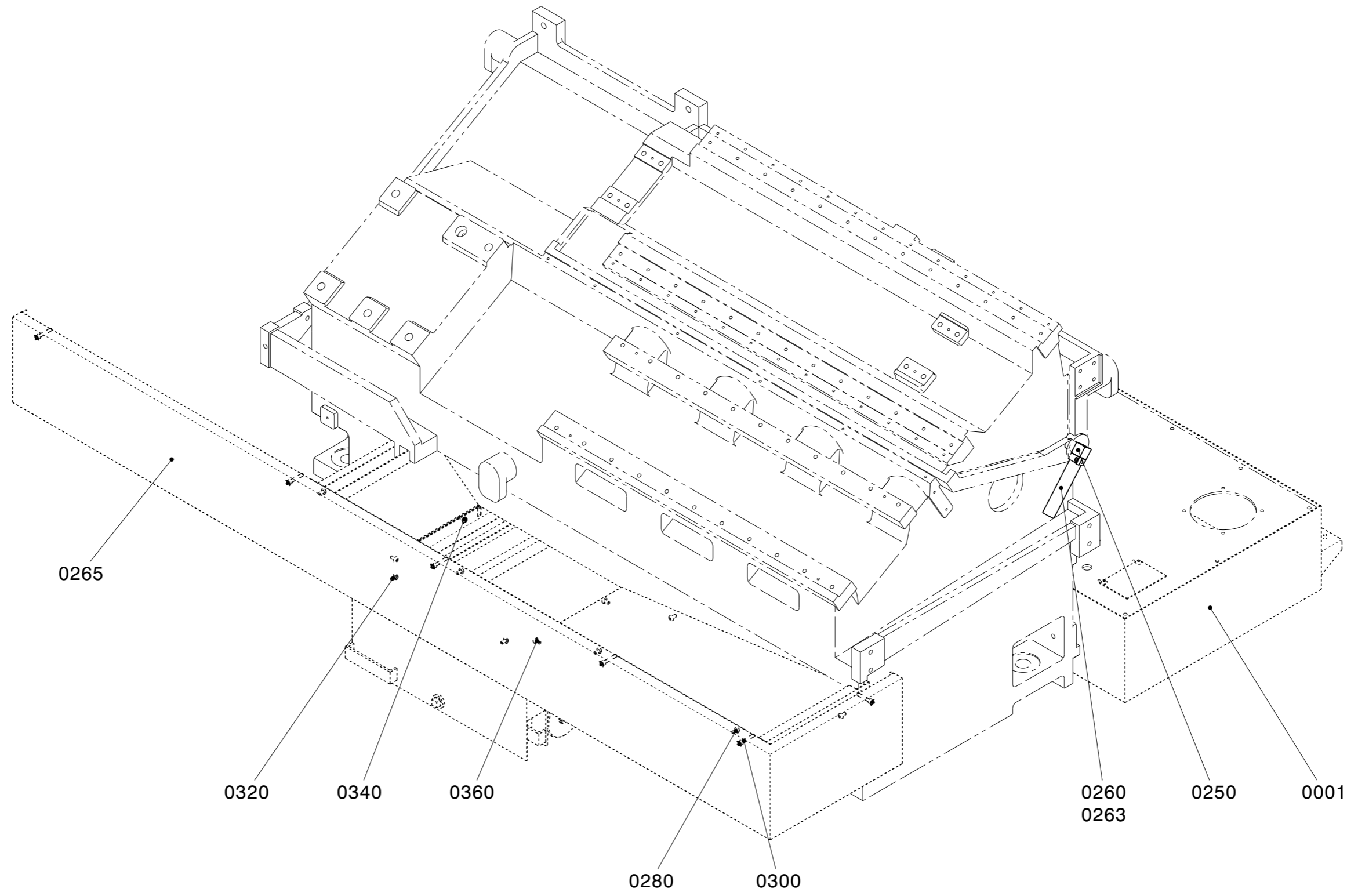

**PARENT : 620203-56032**

UNIT NUMBER	<b>3400</b>	UNIT DESCRIPTION	<b>COOLANT</b>	OPTN NUMBER	<b>620203-56032</b>	OPTN DESCRIPTION	MT3410V0140;COOLANT TANK_REAR_W/O C/PAN	PAGE	1
-------------	-------------	------------------	----------------	-------------	---------------------	------------------	---	------	---

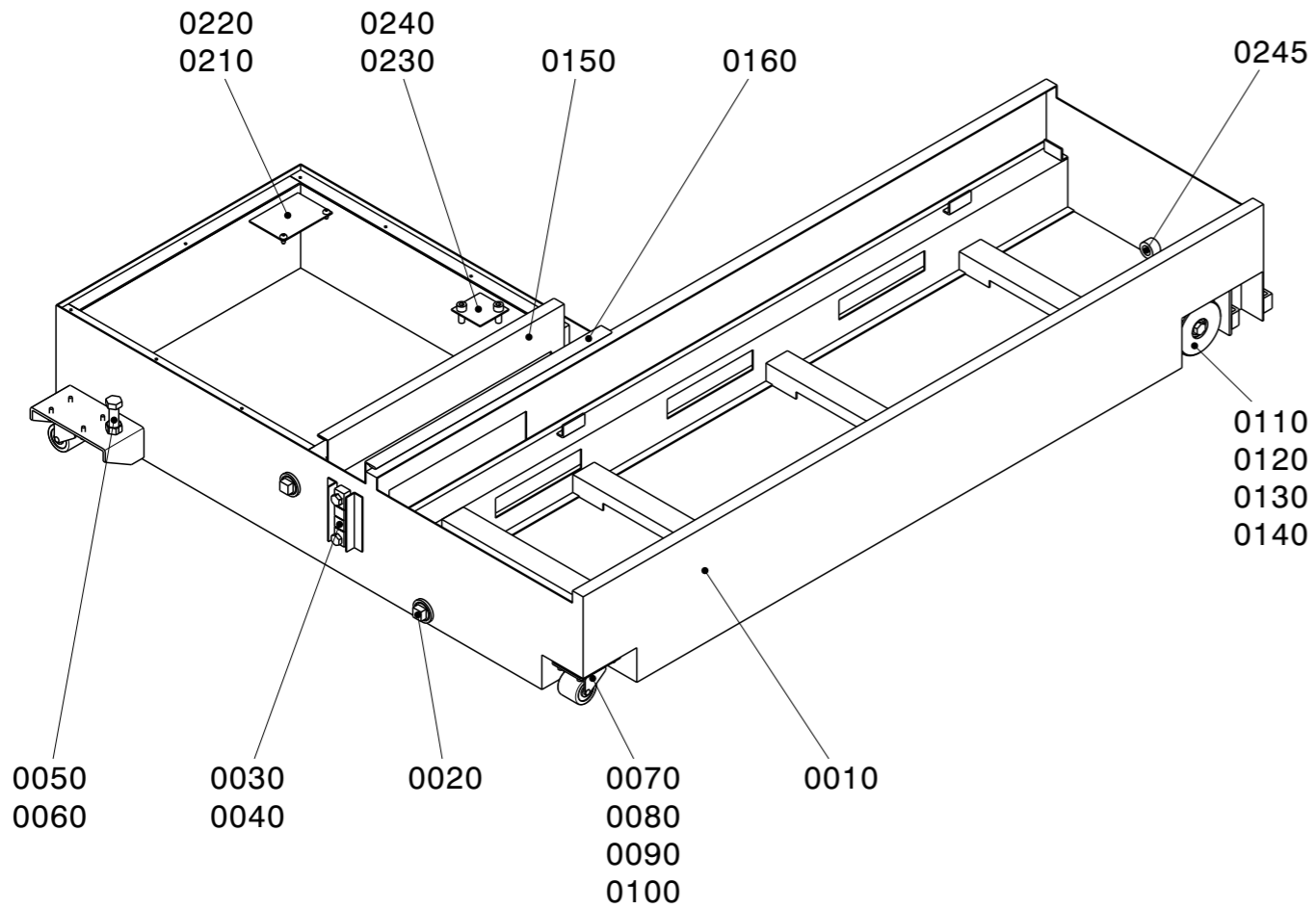

**PARENT : 450102-00277A**

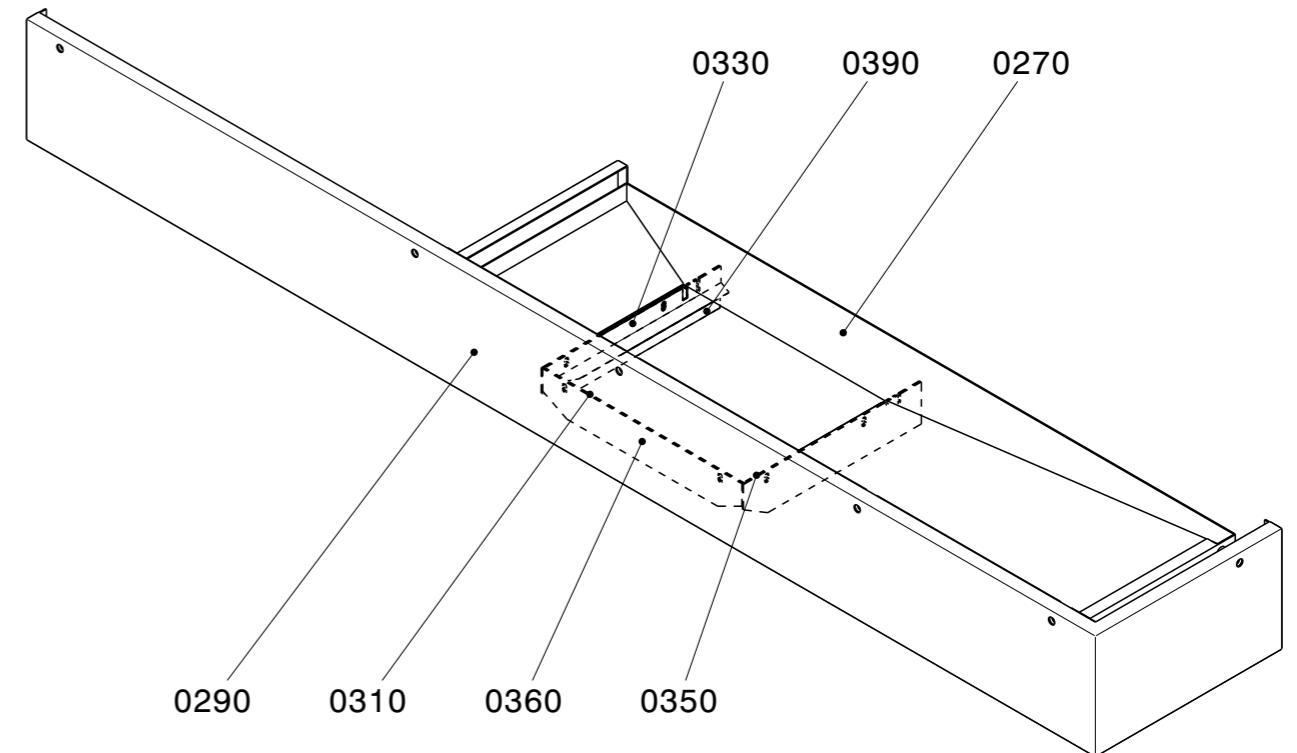

**PARENT : 110508-24192A**

UNIT NUMBER	<b>3400</b>	UNIT DESCRIPTION	<b>COOLANT</b>	OPTN NUMBER	<b>620203-56032</b>	OPTN DESCRIPTION	MT3410V0140;COOLANT TANK_REAR_W/O C/PAN	PAGE	2
-------------	-------------	------------------	----------------	-------------	---------------------	------------------	---	------	---

Lv	Parent	No.	Part No.	Description	Q'ty	Units	Spec.	Remarks
3	620203-56032	0001	450102-00277A	TANK ASSY,COOLANT;	1	AY	L235/REAR SIDE	
4	450102-00277A	0010	450102-02120	TANK,COOLANT	1	EA	REAR C-TANK	
4	450102-00277A	0020	S7035050	PLUG	2	EA	FP1	
4	450102-00277A	0030	800108-00369	GAUGE,LEVEL	1	EA		
4	450102-00277A	0040	S4000732	NUT,HEX	2	EA	NA12	
4	450102-00277A	0050	S0022852	BOLT,HEX	1	EA	BAS16X110	
4	450102-00277A	0060	S4000932	NUT,HEX	1	EA	NA16	
4	450102-00277A	0070	R98101	CASTER	2	EA	TP8020-01-HDP	
4	450102-00277A	0080	S2204662	BOLT,HEX SOCKET HEAD	8	EA	BB6X16	
4	450102-00277A	0090	S5100301	WASHER,SPRING	8	EA	ZS6	
4	450102-00277A	0100	S5000301	WASHER,PLAIN	8	EA	ZP6	
4	450102-00277A	0110	152793	CASTER,WHEEL	2	EA		
4	450102-00277A	0120	S6001640	BEARING,BALL;RADIAL	2	EA	#6004ZZ	
4	450102-00277A	0130	S6510421	RING,RETAINING;BORE	2	EA	RB42	
4	450102-00277A	0140	S0014652	BOLT,HEX	2	EA	BA12X16	
4	450102-00277A	0150	L29342053B	FILTER,COOLANT	1	EA	REAR C-TANK/20MESH	
4	450102-00277A	0160	L29342063B	FILTER,COOLANT	1	EA	REAR C-TANK/10MESH	
4	450102-00277A	0210	L29341104B	COVER;HOLE	1	EA		
4	450102-00277A	0220	R01009	SCREW,MACHINE	2	EA	BC6X12. BO	
4	450102-00277A	0230	L29341134A	COVER;HOLE	1	EA		
4	450102-00277A	0240	S2212062	BOLT,HEX SOCKET HEAD	4	EA	BB10X25	
4	450102-00277A	0245	S7035030	PLUG	1	EA	FP1/2	
3	620203-56032	0250	P78010012	ADAPTER,HYDRAULIC	1	EA	FIB12	
3	620203-56032	0260	R32009	HOSE;NET IN	1	MR	OD26XID19	
3	620203-56032	0263	P70600032	BAND,HOSE	1	EA	HB32	
3	620203-56032	0265	110508-24192A	COVER ASSY;	1	EA		
4	110508-24192A	0270	110961-00347A	TRAY;	1	EA		
4	110508-24192A	0290	110508-30310	COVER;FRONT(LOWER)	1	EA		
4	110508-24192A	0310	110508-18289B	COVER;COOLANT SKIRT	1	EA		
4	110508-24192A	0330	110508-24193	COVER;	1	EA		
4	110508-24192A	0350	110508-24195	COVER;	1	EA		

UNIT NUMBER	<b>3400</b>	UNIT DESCRIPTION	<b>COOLANT</b>	OPTN NUMBER	<b>620203-56032</b>	OPTN DESCRIPTION	MT3410V0140;COOLANT TANK_REAR_W/O C/PAN	PAGE	3
-------------	-------------	------------------	----------------	-------------	---------------------	------------------	---	------	---

Lv	Parent	No.	Part No.	Description	Q'ty	Units	Spec.	Remarks
4	110508-24192A	0360	990104-00052A	PACK;COOLANT TANK REAR(M)	1	EA		
4	110508-24192A	0390	990104-00053	PACK;COOLANT TANK REAR(L)	2	EA		
3	620203-56032	0280	R01009	SCREW,MACHINE	7	EA	BC6X12. BO	
3	620203-56032	0300	S2205364	BOLT,HEX SOCKET HEAD	6	EA	BB6X35.PICR3	
3	620203-56032	0320	R01009	SCREW,MACHINE	2	EA	BC6X12. BO	
3	620203-56032	0340	R01009	SCREW,MACHINE	2	EA	BC6X12. BO	
3	620203-56032	0360	R01009	SCREW,MACHINE	4	EA	BC6X12. BO	

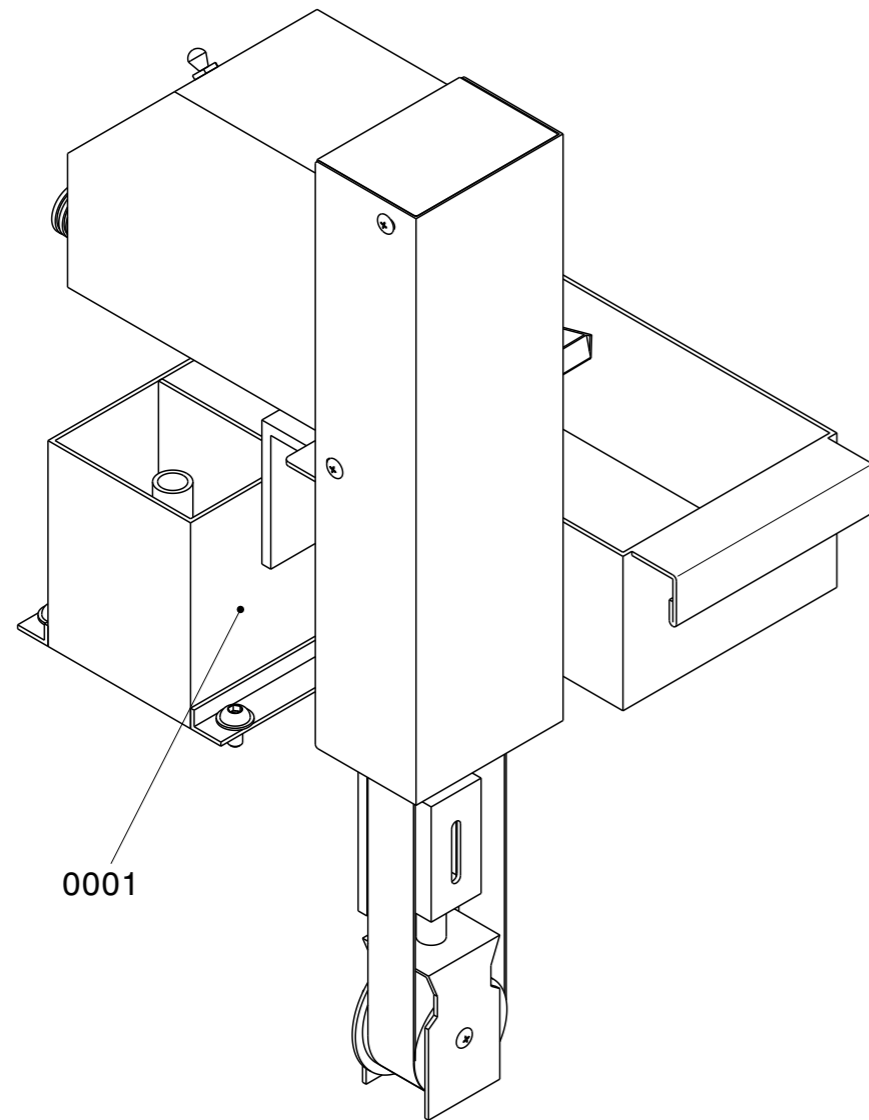

**PARENT : 620203-13589**

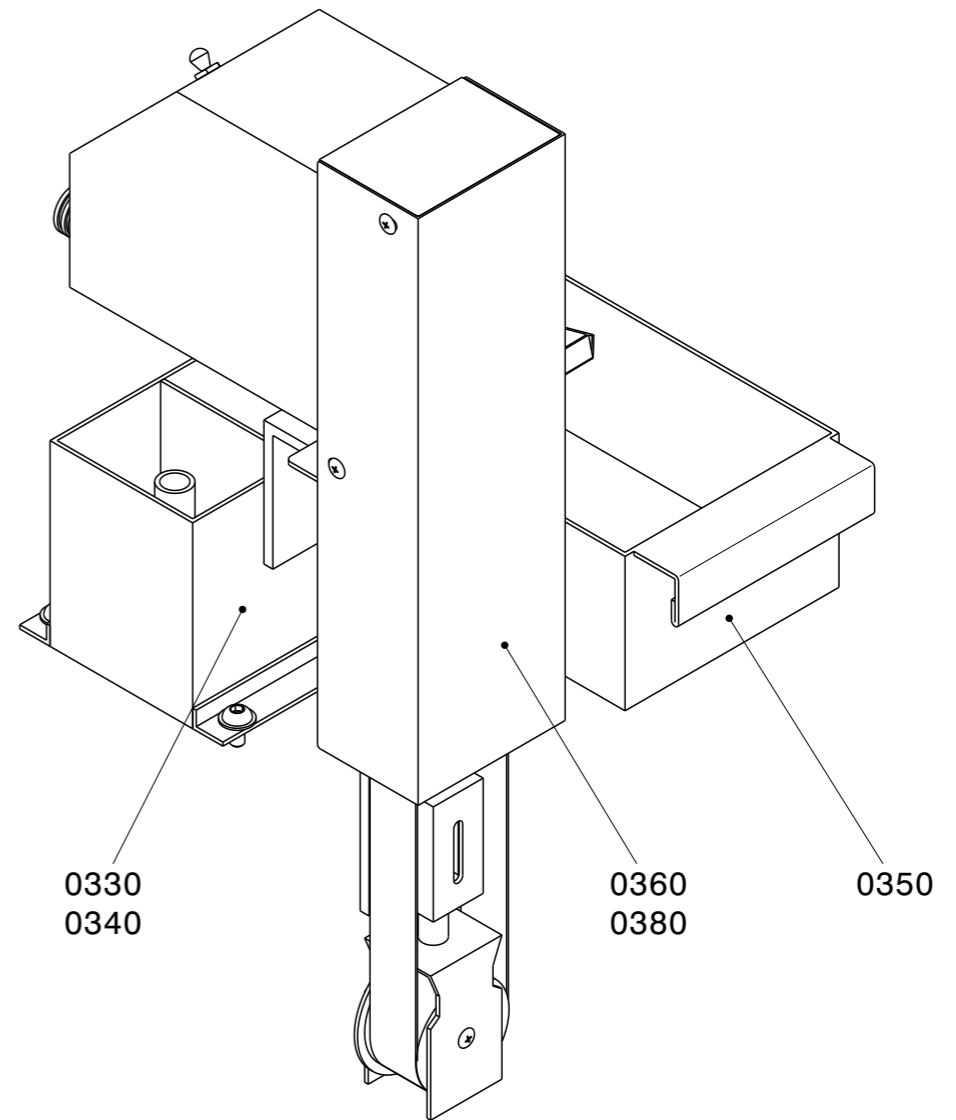

**PARENT : 400213-00017C**

UNIT NUMBER	<b>3400</b>	UNIT DESCRIPTION	<b>COOLANT</b>	OPTN NUMBER	<b>620203-13589</b>	OPTN DESCRIPTION	MT3420V0010;OIL SKIMMER_KOS-350S-2 M	PAGE	1
-------------	-------------	------------------	----------------	-------------	---------------------	------------------	--------------------------------------	------	---

Lv	Parent	No.	Part No.	Description	Q'ty	Units	Spec.	Remarks
3	620203-13589	0001	400213-00017C	SKIMMER,OIL;DF	1	AY		
4	400213-00017C	0330	240303-00053	SEPARATOR,OIL;	1	EA		
4	400213-00017C	0340	R01104	SCREW,MACHINE	4	EA	BCW6X12.BO	
4	400213-00017C	0350	L29343023A	BUCKET;OIL	1	EA		
4	400213-00017C	0360	400213-00262	SKIMMER,OIL;	1	ST	DFOS-350SC	
4	400213-00017C	0380	R01104	SCREW,MACHINE	2	EA	BCW6X12.BO	

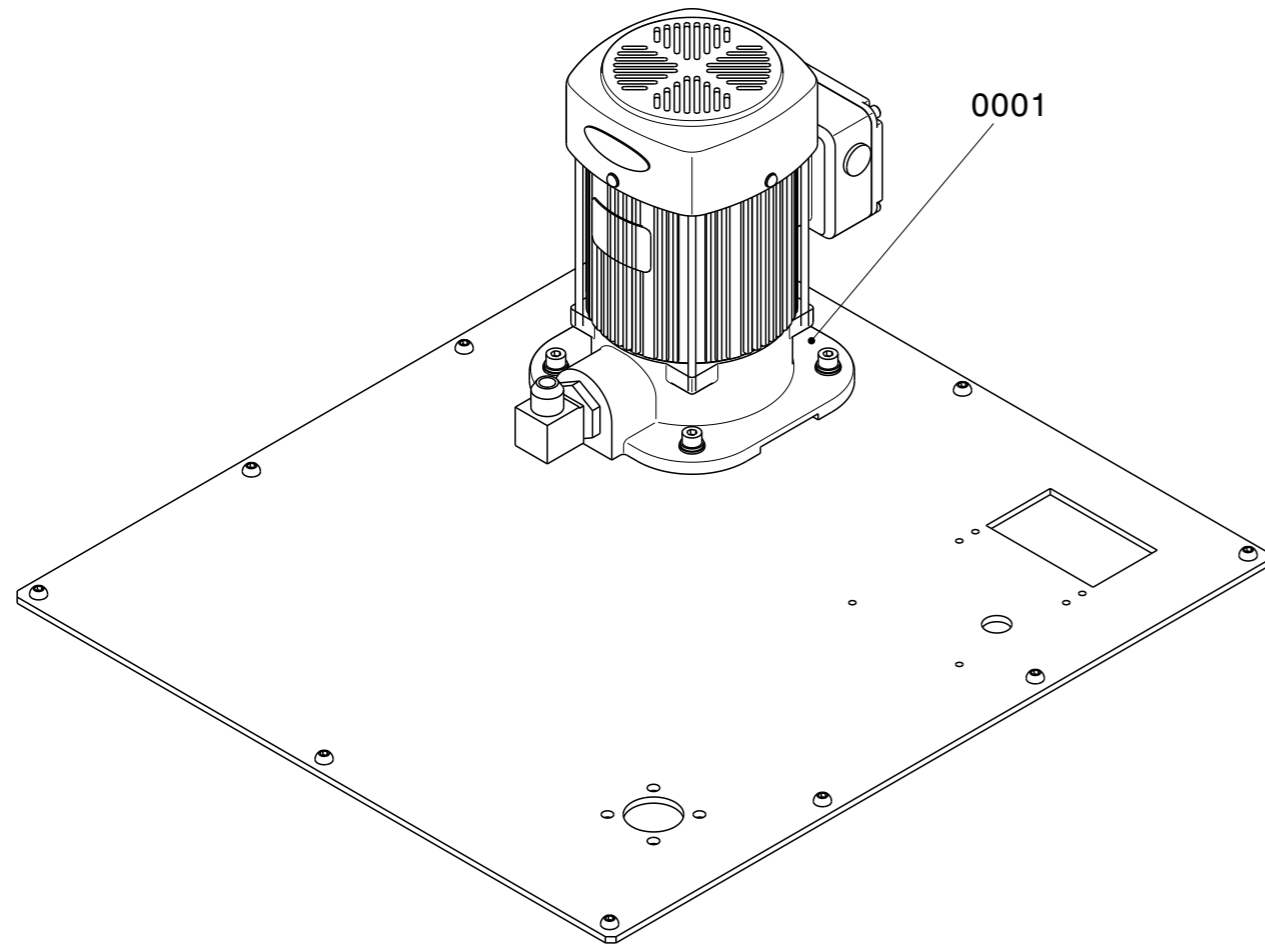

**PARENT : 620203-55299**

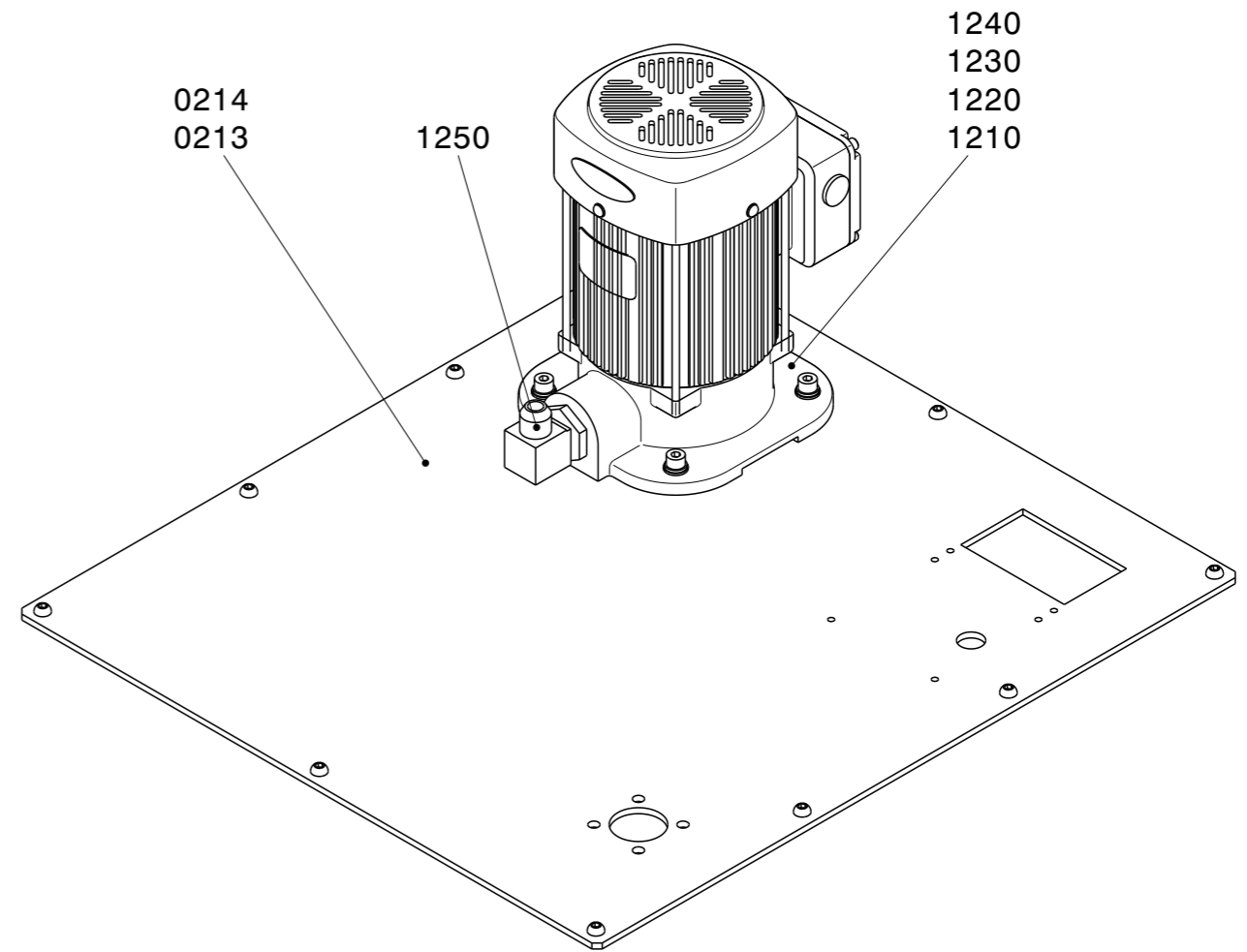

**PARENT : 400916-00985**

UNIT NUMBER	<b>3400</b>	UNIT DESCRIPTION	<b>COOLANT</b>	OPTN NUMBER	<b>620203-55297</b>	OPTN DESCRIPTION	MT3450V0020;C/PUMP 0.4KW_0.15MPA_40L/MIN	PAGE	1
-------------	-------------	------------------	----------------	-------------	---------------------	------------------	--	------	---

Lv	Parent	No.	Part No.	Description	Q'ty	Units	Spec.	Remarks
3	620203-55297	0001	400916-00987	PUMP ASSY;COOLANT	1	AY	0.4KW/1.5BAR	
4	400916-00987	0213	110508-39101	COVER;COVER;TANK(PUMP)	1	EA		
4	400916-00987	0214	R01009	SCREW,MACHINE	8	EA	BC6X12. BO	
4	400916-00987	1210	EPMPC0058B	MOTOR,PUMP;COOLANT	1	EA	ACP-400HF18	
4	400916-00987	1220	S2209062	BOLT,HEX SOCKET HEAD	4	EA	BB8X25	
4	400916-00987	1230	S5100501	WASHER,SPRING;SPRING	4	EA	ZS8	
4	400916-00987	1240	S5000501	WASHER,PLAIN	4	EA	ZP8	
4	400916-00987	1250	P78041912	ADAPTER,HYDRAULIC;REDUCING	1	EA	FRB19X12	

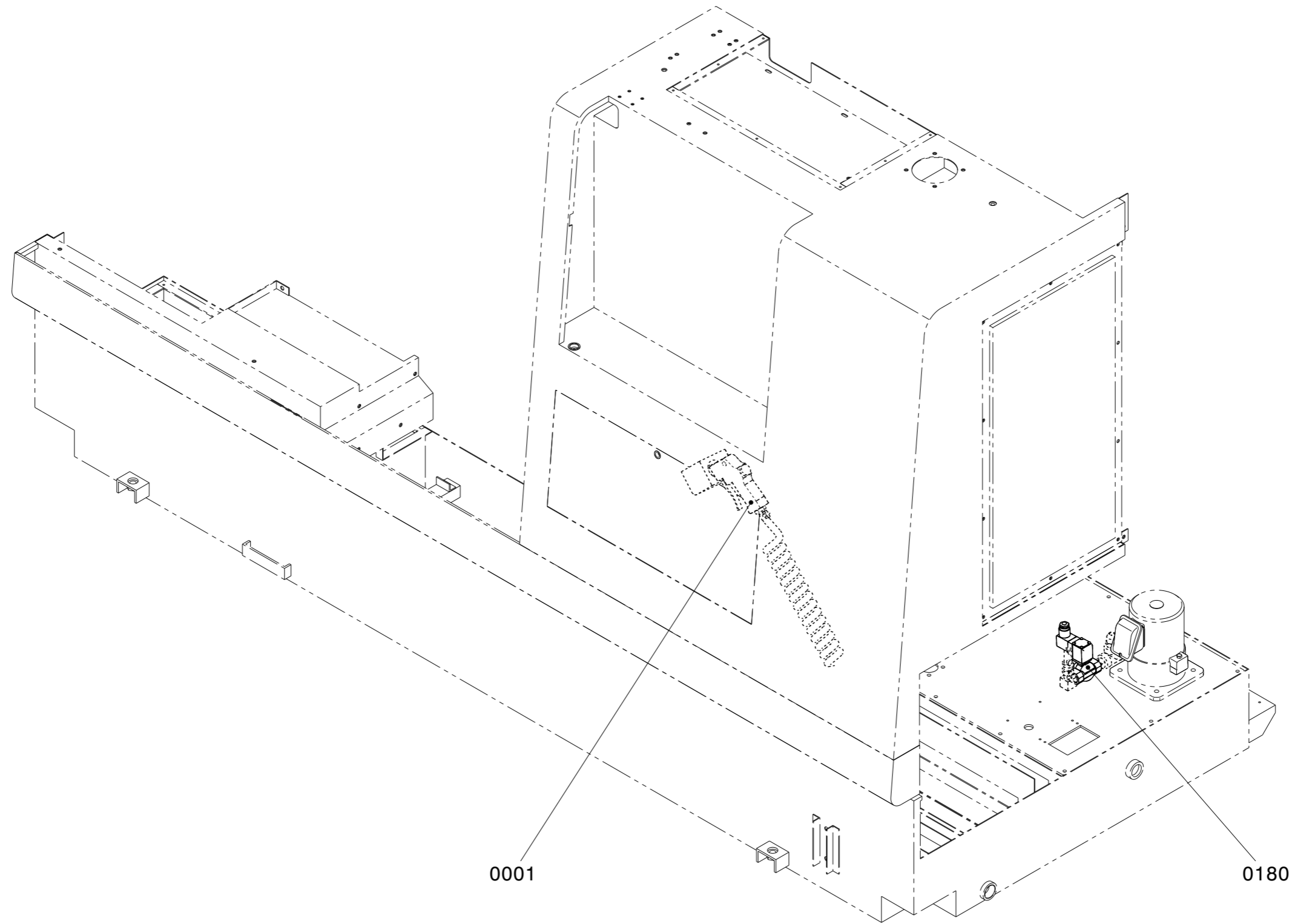

**PARENT : 620203-48123**

UNIT NUMBER	<b>3400</b>	UNIT DESCRIPTION	<b>COOLANT</b>	OPTN NUMBER	<b>620203-48123</b>	OPTN DESCRIPTION	MT3490V0010;COOLANT GUN	PAGE	1
-------------	-------------	------------------	----------------	-------------	---------------------	------------------	-------------------------	------	---

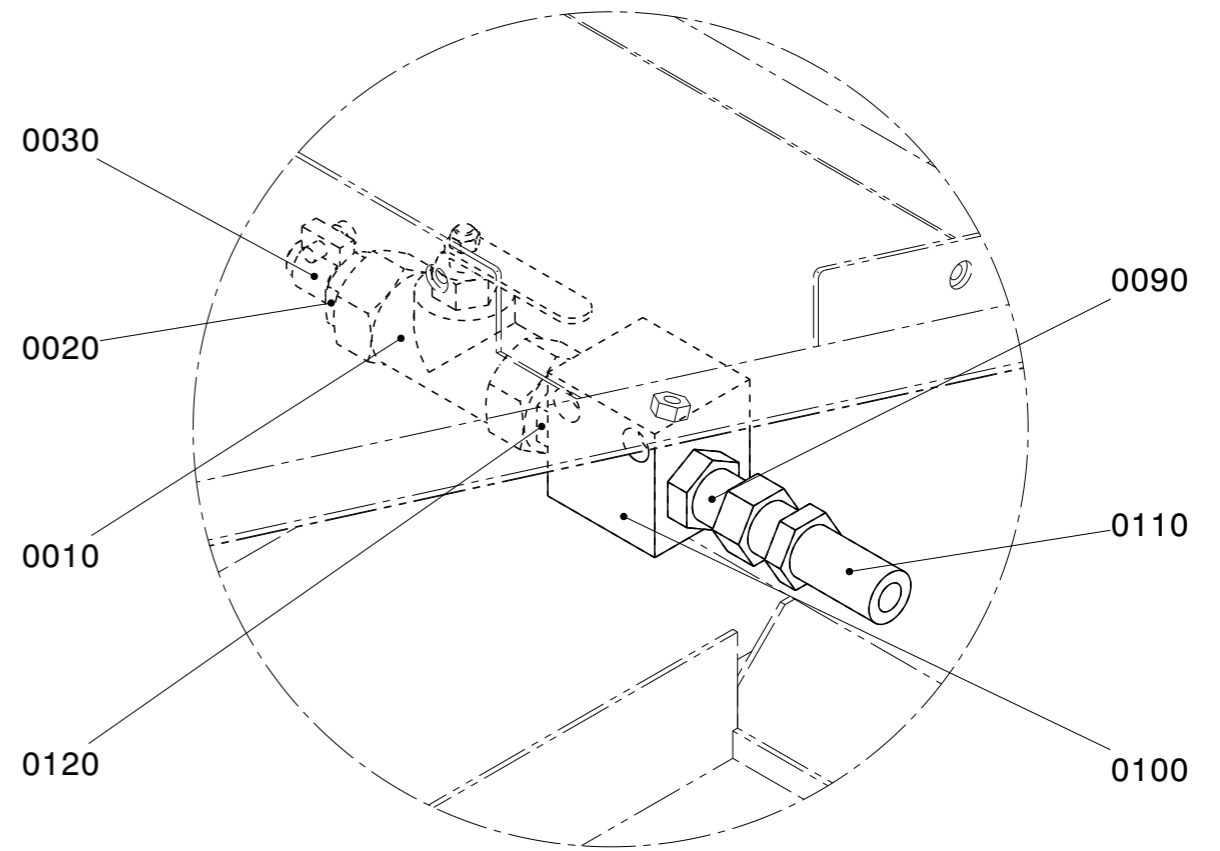
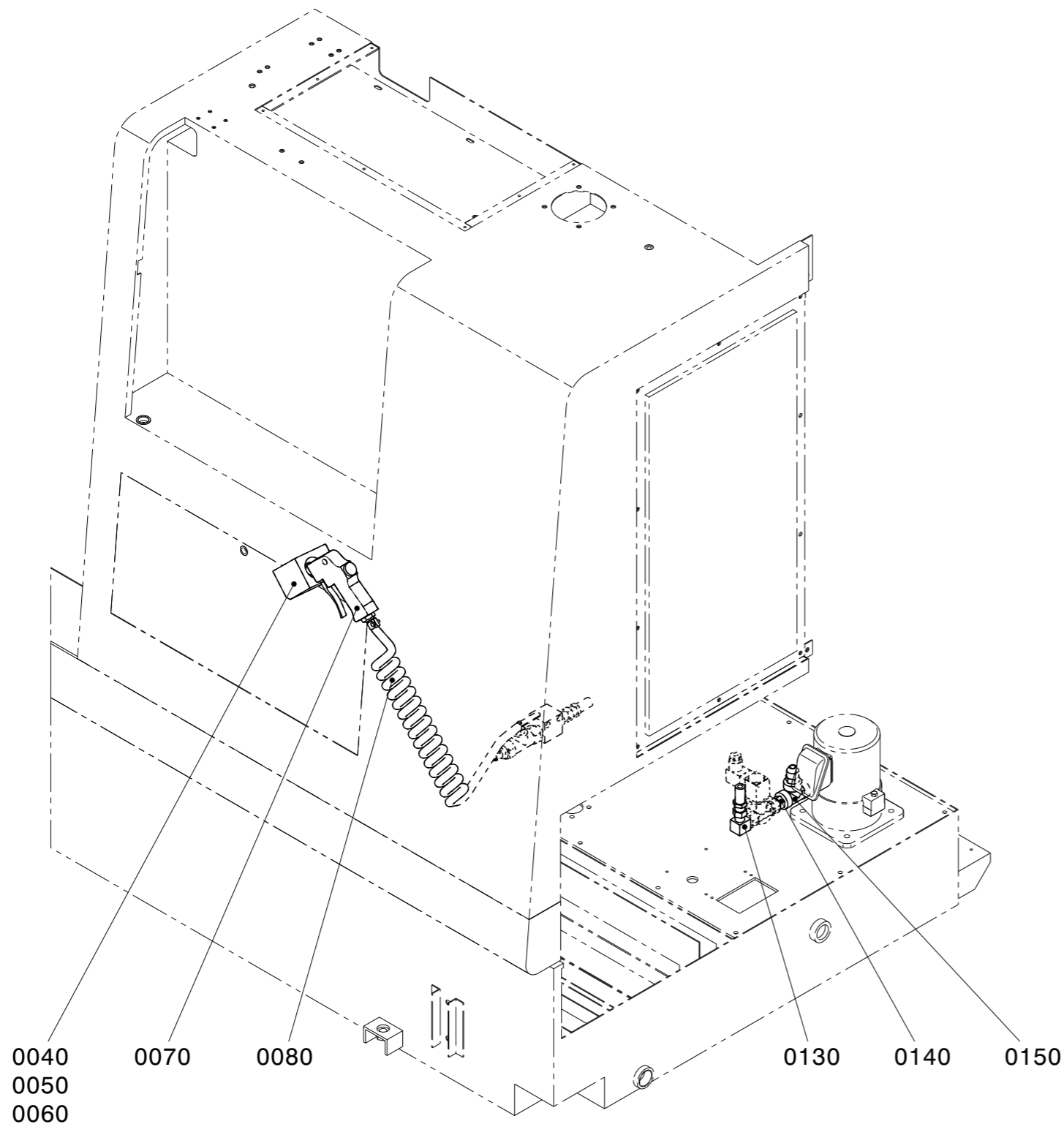

***View A***

**PARENT : 850314-00015C**

UNIT NUMBER	<b>3400</b>	UNIT DESCRIPTION	<b>COOLANT</b>	OPTN NUMBER	<b>620203-48123</b>	OPTN DESCRIPTION	MT3490V0010;COOLANT GUN	PAGE	2
-------------	-------------	------------------	----------------	-------------	---------------------	------------------	-------------------------	------	---

Lv	Parent	No.	Part No.	Description	Q'ty	Units	Spec.	Remarks
3	620203-48123	0001	850314-00015C	GUN ASSY;COOLNT,DIY,LYNX&CNL	1	AY		
4	850314-00015C	0010	R30071	VALVE,BALL	1	EA	3/8X3/8	
4	850314-00015C	0020	R21073	NIPPLE;MALE HOSE	2	EA	HNM9-030M	
4	850314-00015C	0030	P70600015	BAND,HOSE	2	EA	HB15	
4	850314-00015C	0040	C51155144	PACKING	1	EA	NBR-B2 607	
4	850314-00015C	0050	C51155184	BUSHING	1	EA		
4	850314-00015C	0060	100201-03410	BLOCK;GUN	1	EA		
4	850314-00015C	0070	R37138	GUN,COOLANT;SPLASH	1	EA		
4	850314-00015C	0080	R43125	HOSE,AIR	1	EA	COIL TYPE	
4	850314-00015C	0090	P78000009	ADAPTER,HYDRAULIC	1	EA	FIA9	
4	850314-00015C	0100	L72342053	MANIFOLD;COOLANT GUN	1	EA		
4	850314-00015C	0110	P76222000	HOSE,HYDRAULIC	1	EA	HFF70-9X2000	
4	850314-00015C	0120	P78000009	ADAPTER,HYDRAULIC	1	EA	FIA9	
4	850314-00015C	0130	P78041209	ADAPTER,HYDRAULIC;REDUCING	1	EA	FRB12X9	
4	850314-00015C	0140	P78000012	ADAPTER,HYDRAULIC	2	EA	FIA12	
4	850314-00015C	0150	P74250015	TEE	1	EA	HT1/2	
3	620203-48123	0180	410135-01056	VALVE,SOLENOID;	1	EA	VXD242HZ2A	

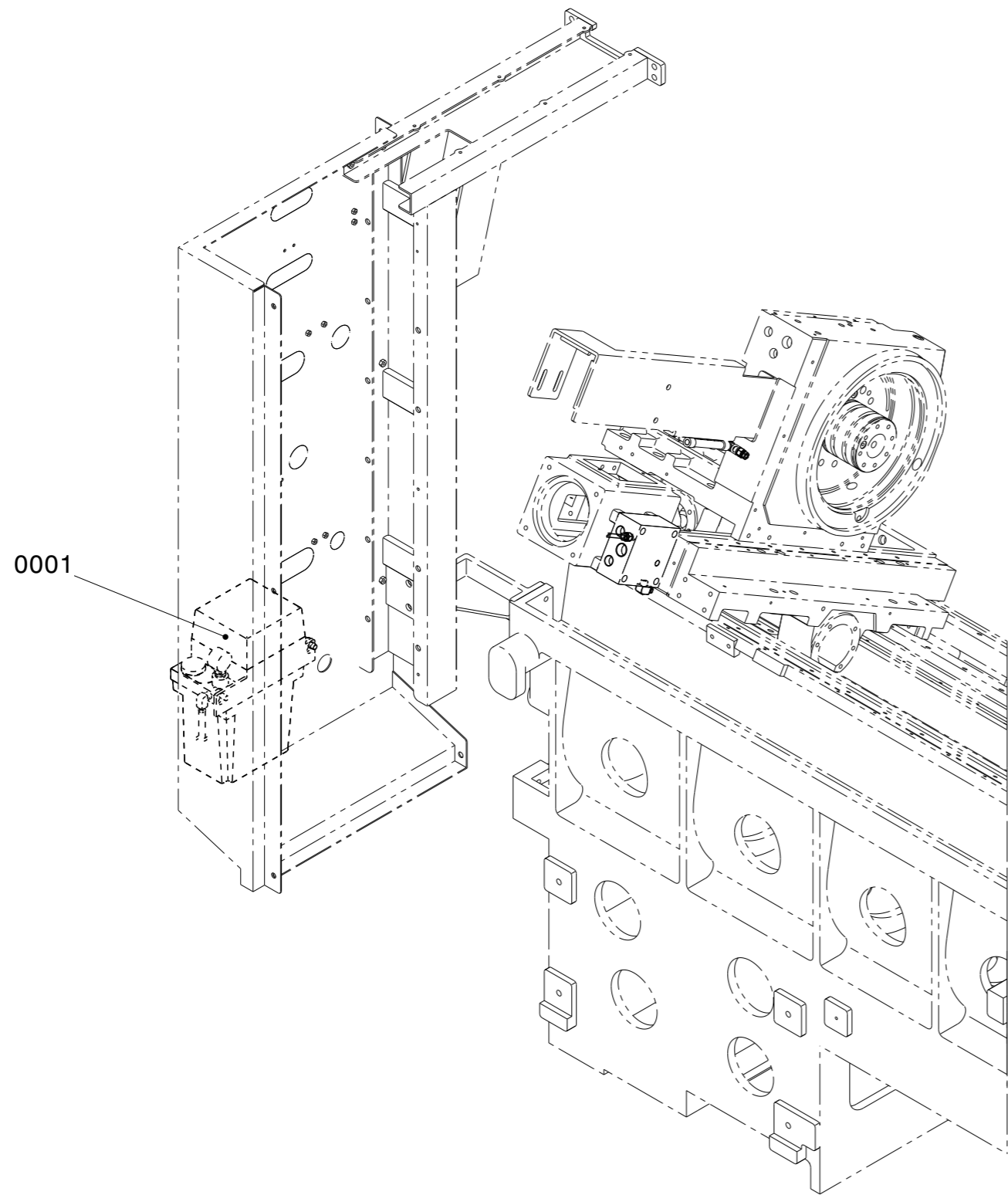

**PARENT : 620203-13593**

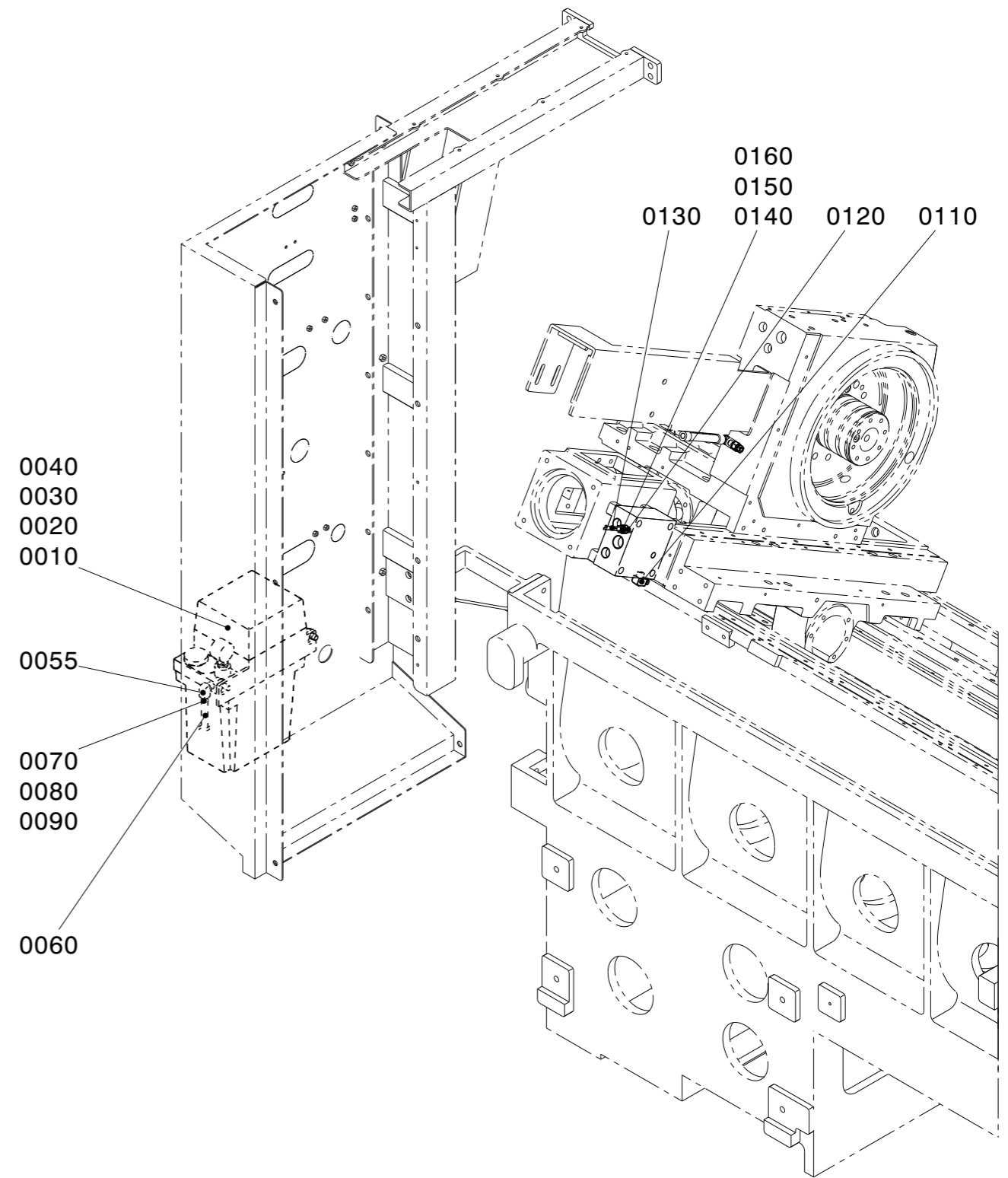

**PARENT : 420212-15541**

UNIT NUMBER	<b>3500</b>	UNIT DESCRIPTION	<b>LUBRICATION</b>	OPTN NUMBER	<b>620203-13593</b>	OPTN DESCRIPTION	MT3510V0010;LUBRICATION_PUMP	PAGE	1
-------------	-------------	------------------	--------------------	-------------	---------------------	------------------	------------------------------	------	---

Lv	Parent	No.	Part No.	Description	Q'ty	Units	Spec.	Remarks
3	620203-13593	0001	420212-15541	PIPING ASSY;LUBRICATION	1	AY	MAIN	
4	420212-15541	0010	400817-00625	LUBRICATION UNIT	1	EA	HMGP-303M	
4	420212-15541	0020	S2208862	BOLT,HEX SOCKET HEAD	2	EA	BB8X20	
4	420212-15541	0030	S5000501	WASHER,PLAIN	2	EA	ZP8	
4	420212-15541	0040	S5100501	WASHER,SPRING;SPRING	2	EA	ZS8	
4	420212-15541	0055	P72130006	ADAPTER,ELBOW	1	EA	PH6	
4	420212-15541	0060	R28100	TUBE;NYLON	2	MR	OD6XID4	
4	420212-15541	0070	P72000406	PLUG;CONNECTOR	2	EA	PA6	
4	420212-15541	0080	P72010406	SLEEVE	2	EA	PB6	
4	420212-15541	0090	P72110406	PIN,INLET	2	EA	PC406603	
4	420212-15541	0110	P72130006	ADAPTER,ELBOW	1	EA	PH6	
4	420212-15541	0120	P72020006	ADAPTER	2	EA	PD6	
4	420212-15541	0130	R28100	TUBE;NYLON	1	MR	OD6XID4	
4	420212-15541	0140	P72000406	PLUG;CONNECTOR	2	EA	PA6	
4	420212-15541	0150	P72010406	SLEEVE	2	EA	PB6	
4	420212-15541	0160	P72110406	PIN,INLET	2	EA	PC406603	

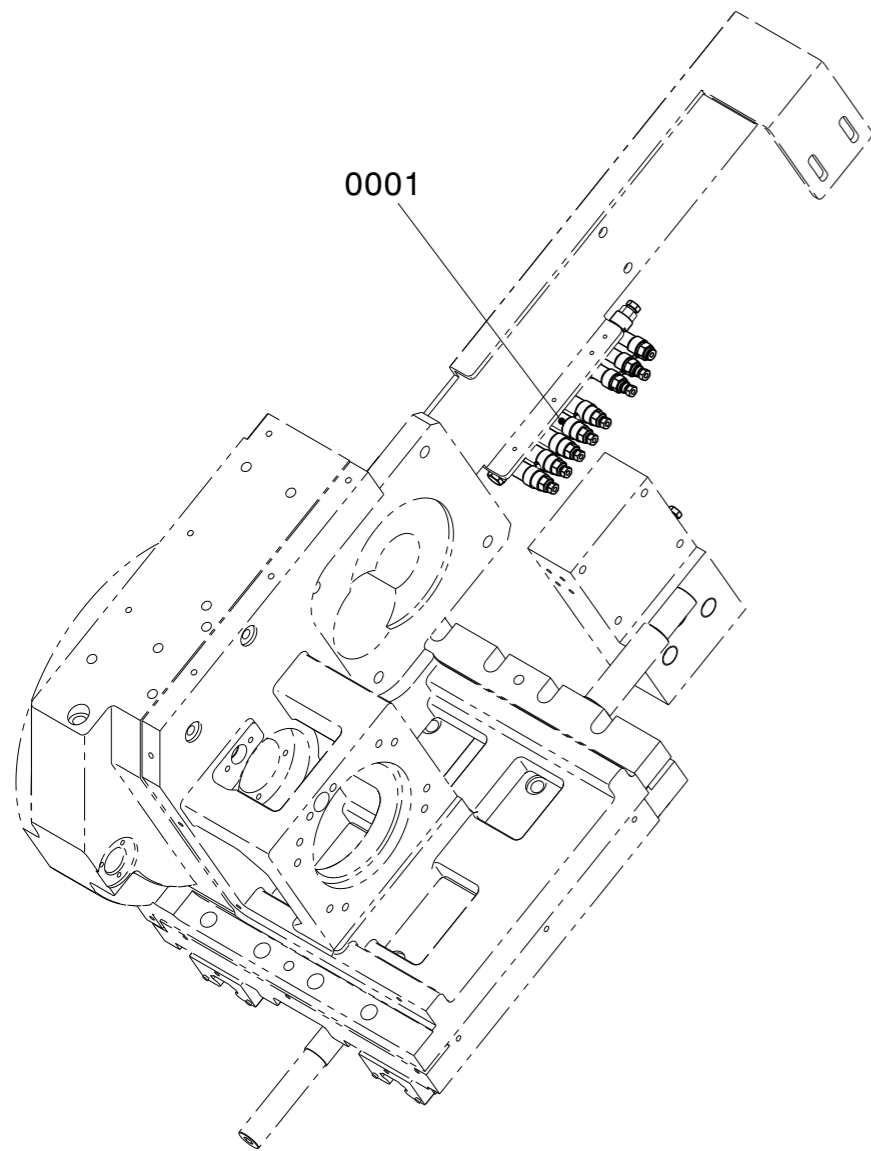

**PARENT : 620203-46608**

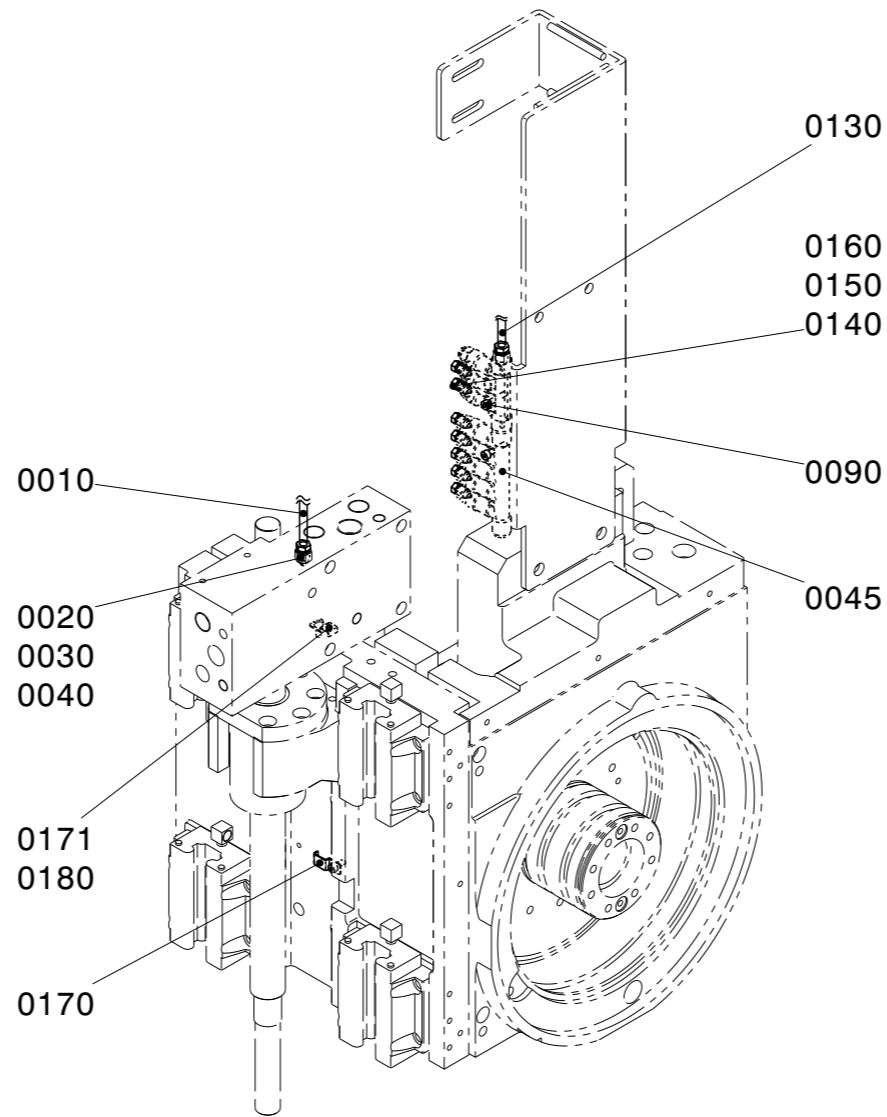

**PARENT : 420212-15966A**

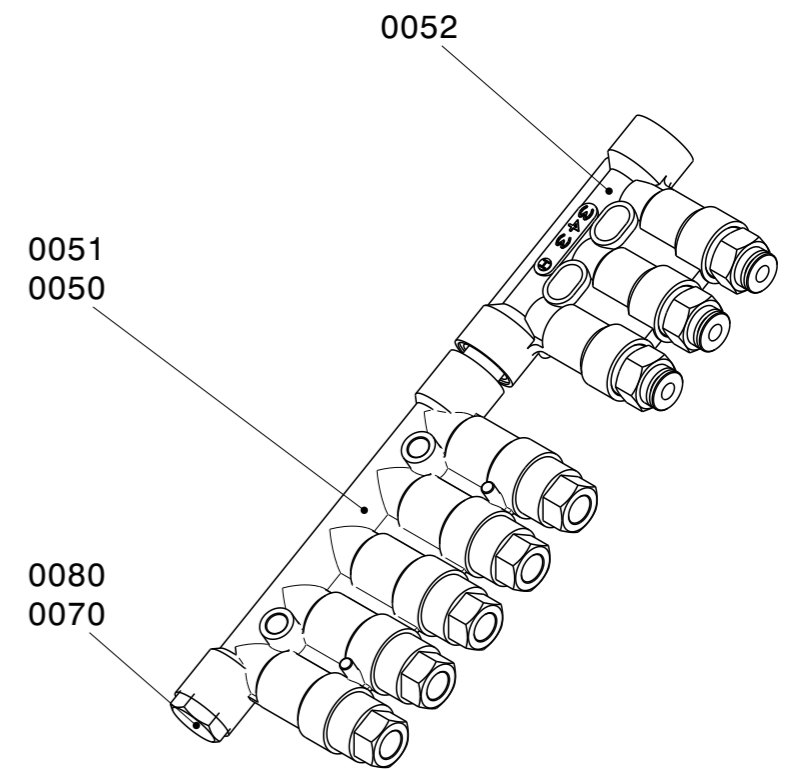

**PARENT : 150108-00311**

UNIT NUMBER	<b>3500</b>	UNIT DESCRIPTION	<b>LUBRICATION</b>	OPTN NUMBER	<b>620203-46608</b>	OPTN DESCRIPTION	MT3520V0010;LUBRICATION_X AXIS	PAGE	1
-------------	-------------	------------------	--------------------	-------------	---------------------	------------------	--------------------------------	------	---

Lv	Parent	No.	Part No.	Description	Q'ty	Units	Spec.	Remarks
3	620203-46608	0001	420212-15966A	PIPING ASSY;LUBRICATION	1	AY	X-AXIS/M	
4	420212-15966A	0010	R28100	TUBE;NYLON	1	MR	OD6XID4	
4	420212-15966A	0020	P72000406	PLUG;CONNECTOR	2	EA	PA6	
4	420212-15966A	0030	P72010406	SLEEVE	2	EA	PB6	
4	420212-15966A	0040	P72110406	PIN,INLET	2	EA	PC406603	
4	420212-15966A	0045	150108-00311	DISTRIBUTOR;SET	1	ST	X-AXIS	
5	150108-00311	0050	400814-00065	DISTRIBUTOR,OIL;ONE TOUCH FITTING	1	EA	345-33433	
5	150108-00311	0051	R28234	SOCKET,THREAD;THREAD	1	EA	406233(M10X1)	
5	150108-00311	0052	400814-00066	DISTRIBUTOR,OIL;ONE TOUCH FITTING	1	EA	343-333	
5	150108-00311	0070	R28172	PLUG,SCREW	1	EA	406011	
5	150108-00311	0080	R28168	WASHER,SEAL	1	EA	504019(M10)	
4	420212-15966A	0090	S2202062	BOLT,HEX SOCKET HEAD	2	EA	BB4X20	
4	420212-15966A	0130	R28873	TUBE;NYLON	5	MR	OD4XID2.3	
4	420212-15966A	0140	P72000404	PLUG;CONNECTOR	7	EA	PA4	
4	420212-15966A	0150	P72010404	SLEEVE	7	EA	PB4	
4	420212-15966A	0160	P72110404	PIN,INLET	7	EA	PC404603	
4	420212-15966A	0170	P70553400	BAND,PIPE	1	EA	PZA34	
4	420212-15966A	0171	P70552400	BAND,PIPE	1	EA	PZA24	
4	420212-15966A	0180	S2201562	BOLT,HEX SOCKET HEAD	2	EA	BB4X10	

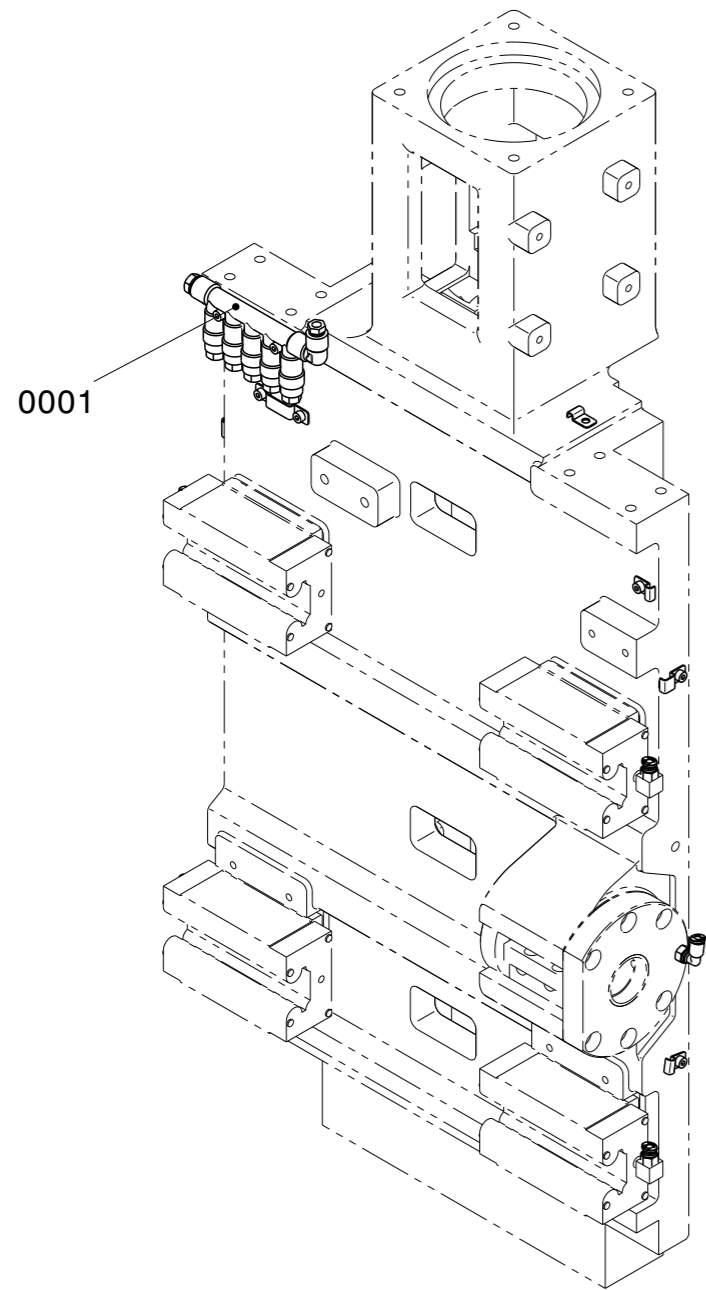

**PARENT : 620203-46607**

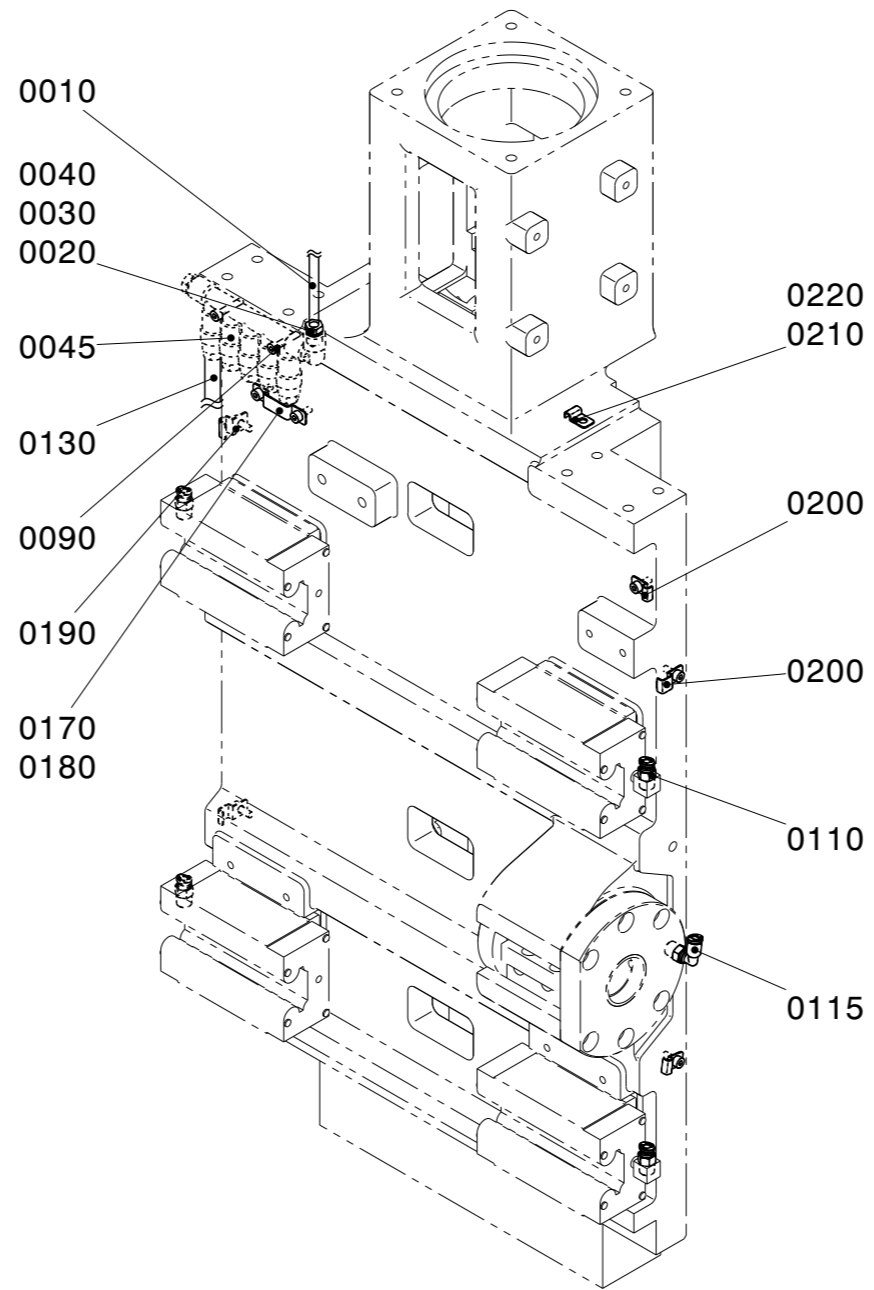

**PARENT : 420212-15965**

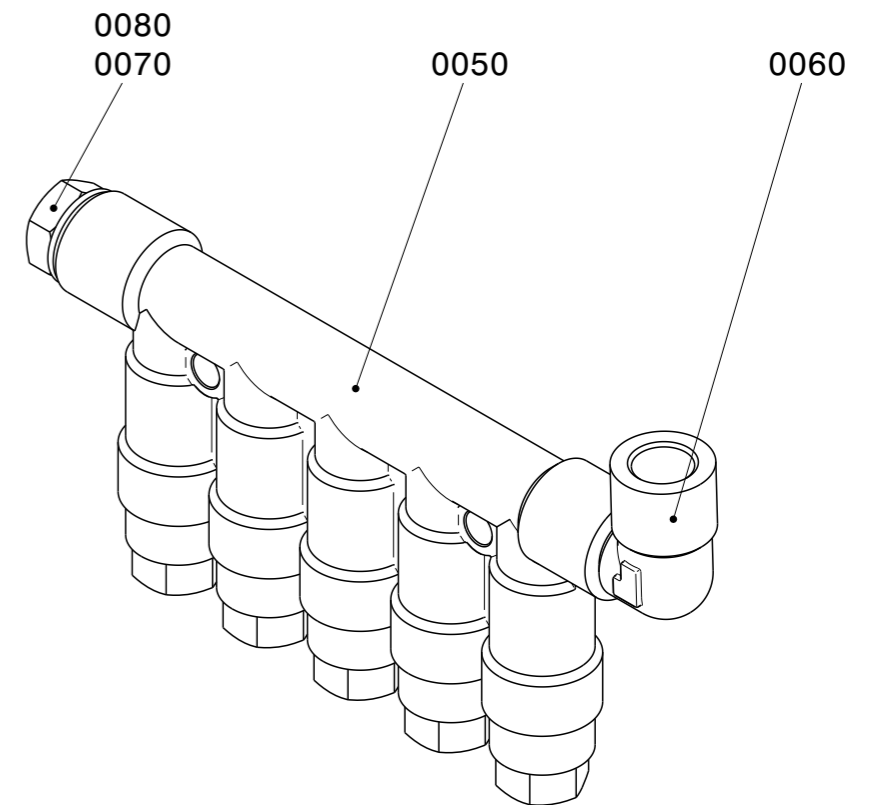

**PARENT : 150108-00310**

UNIT NUMBER	<b>3500</b>	UNIT DESCRIPTION	<b>LUBRICATION</b>	OPTN NUMBER	<b>620203-46607</b>	OPTN DESCRIPTION	MT3540V0010;LUBRICATION_Z AXIS	PAGE	1
-------------	-------------	------------------	--------------------	-------------	---------------------	------------------	--------------------------------	------	---

Lv	Parent	No.	Part No.	Description	Q'ty	Units	Spec.	Remarks
3	620203-46607	0001	420212-15965	PIPING ASSY;LUBRICATION	1	AY	Z-AXIS	
4	420212-15965	0010	R28100	TUBE;NYLON	1	MR	OD6XID4	
4	420212-15965	0020	P72000406	PLUG;CONNECTOR	2	EA	PA6	
4	420212-15965	0030	P72010406	SLEEVE	2	EA	PB6	
4	420212-15965	0040	P72110406	PIN,INLET	2	EA	PC406603	
4	420212-15965	0045	150108-00310	DISTRIBUTOR;SET	1	ST	Z-AXIS	
5	150108-00310	0050	400814-00065	DISTRIBUTOR,OIL;ONE TOUCH FITTING	1	EA	345-33433	
5	150108-00310	0060	R28228	ADAPTER	1	EA	506510K(M10X1-D	
5	150108-00310	0070	R28172	PLUG,SCREW	1	EA	406011	
5	150108-00310	0080	R28168	WASHER,SEAL	1	EA	504019(M10)	
4	420212-15965	0090	S2202062	BOLT,HEX SOCKET HEAD	2	EA	BB4X20	
4	420212-15965	0110	460105-00163	FITTING,STRAIGHT;	4	EA	PC04-01C	
4	420212-15965	0115	460105-00164	FITTING,ELBOW;	1	EA	PL04-01C	
4	420212-15965	0130	R28873	TUBE;NYLON	5	MR	OD4XID2.3	
4	420212-15965	0170	P70561540	BAND,PIPE	1	EA	PZB154	
4	420212-15965	0180	S2201562	BOLT,HEX SOCKET HEAD	2	EA	BB4X10	
4	420212-15965	0190	P70551600	BAND,PIPE	1	EA	PZA16	
4	420212-15965	0200	P70552400	BAND,PIPE	2	EA	PZA24	
4	420212-15965	0210	P70551400	BAND,PIPE	3	EA	PZA14	
4	420212-15965	0220	S2201562	BOLT,HEX SOCKET HEAD	6	EA	BB4X10	

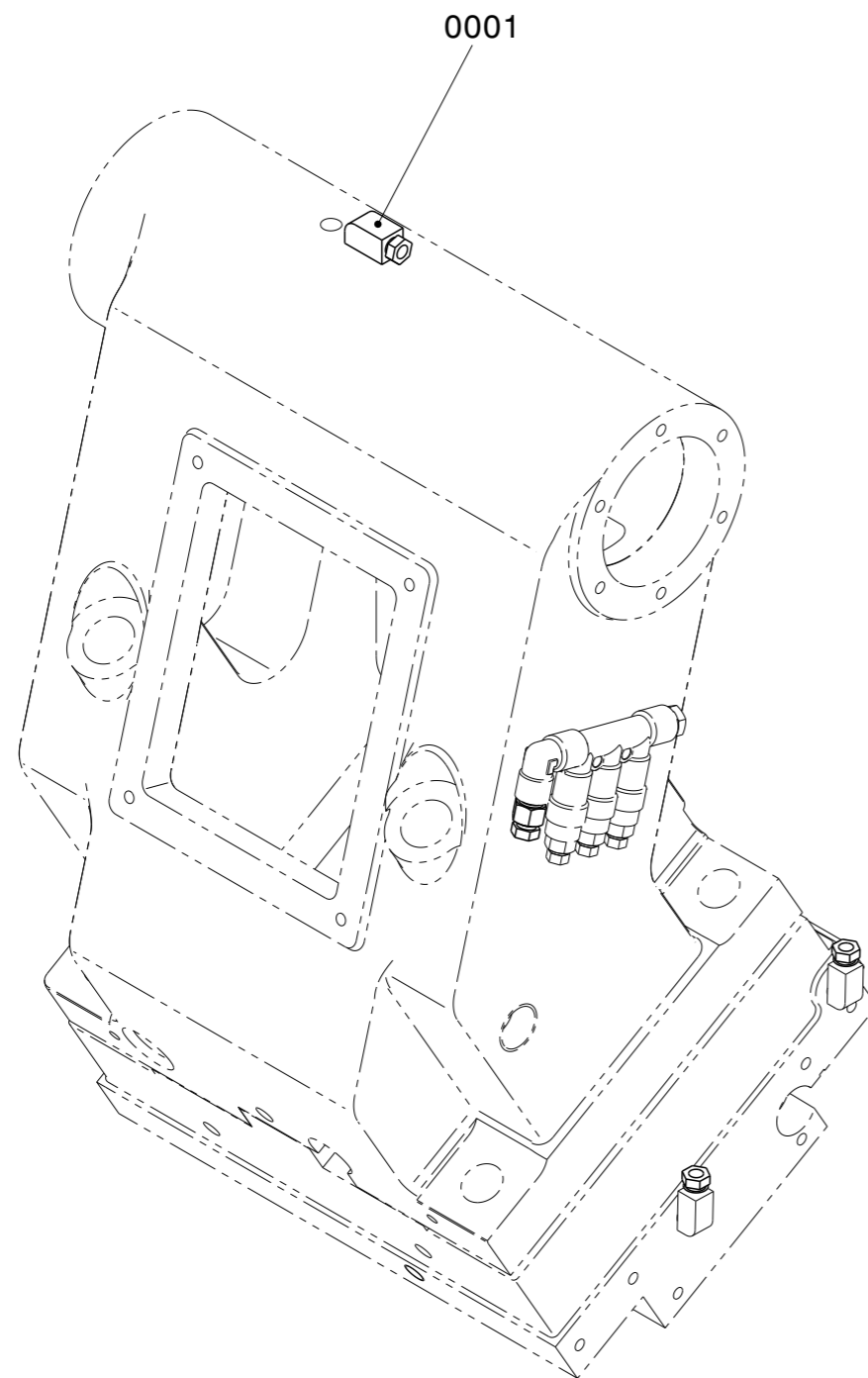

**PARENT : 620203-15701**

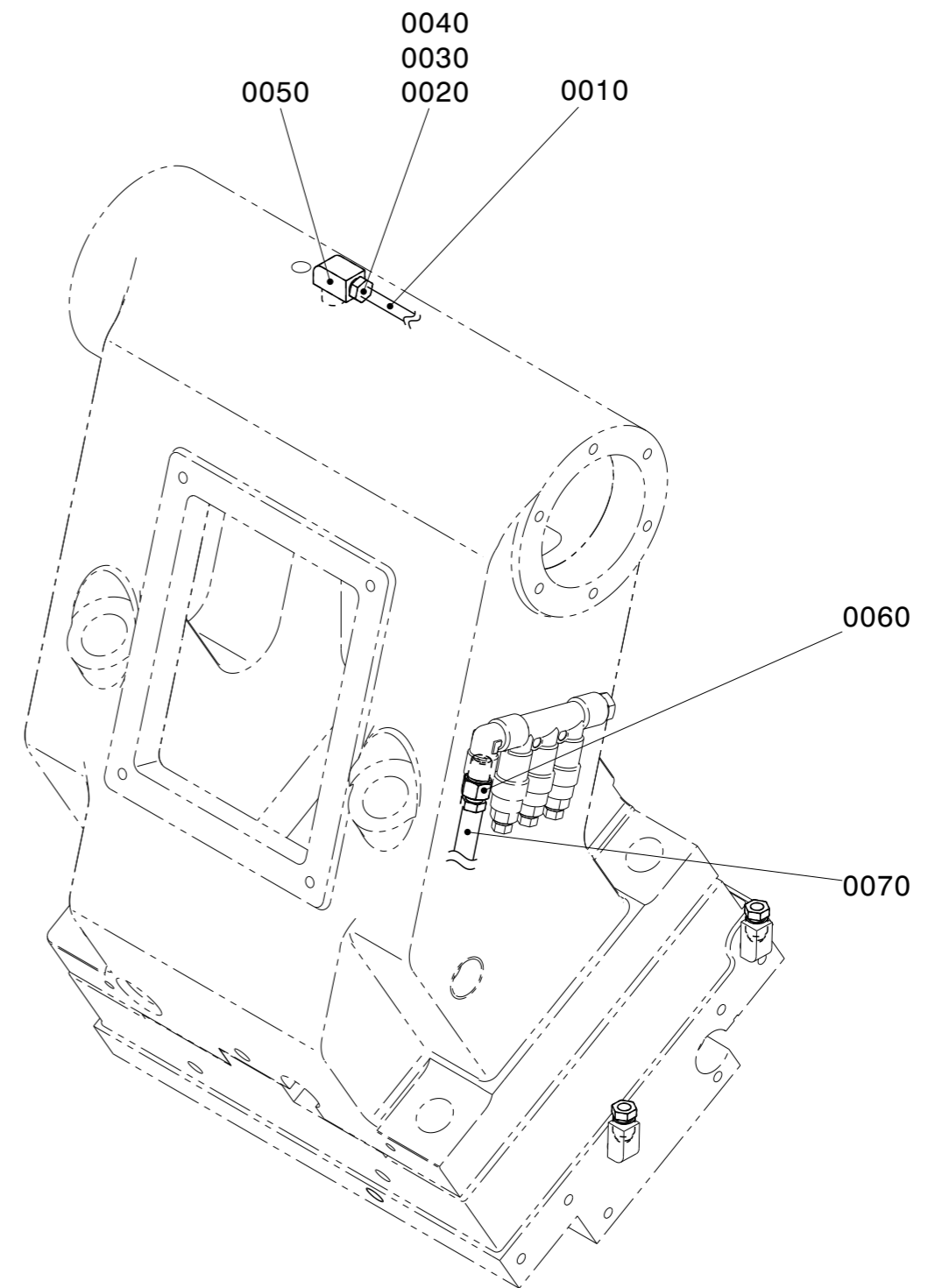

**PARENT : L29350321**

UNIT NUMBER	<b>3500</b>	UNIT DESCRIPTION	<b>LUBRICATION</b>	OPTN NUMBER	<b>620203-15701</b>	OPTN DESCRIPTION	MT3550V0010;LUBRICATION_TAIL STOCK	PAGE	1
-------------	-------------	------------------	--------------------	-------------	---------------------	------------------	------------------------------------	------	---

Lv	Parent	No.	Part No.	Description	Q'ty	Units	Spec.	Remarks
3	620203-15701	0001	L29350321	PIPING ASSY;LUBRICATION	1	AY	TAIL STOCK/LM	
4	L29350321	0010	R28100	TUBE;NYLON	2	MR	OD6XID4	
4	L29350321	0020	P72000406	PLUG;CONNECTOR	4	EA	PA6	
4	L29350321	0030	P72010406	SLEEVE	4	EA	PB6	
4	L29350321	0040	P72110406	PIN,INLET	4	EA	PC406603	
4	L29350321	0050	P72130006	ADAPTER,ELBOW	1	EA	PH6	
4	L29350321	0060	P72020006	ADAPTER	1	EA	PD6	
4	L29350321	0070	R28100	TUBE;NYLON	1	MR	OD6XID4	
4	L29350321	0090	P72000406	PLUG;CONNECTOR	2	EA	PA6	
4	L29350321	0100	P72010406	SLEEVE	2	EA	PB6	
4	L29350321	0110	P72110406	PIN,INLET	2	EA	PC406603	

UNIT NUMBER	<b>3500</b>	UNIT DESCRIPTION	<b>LUBRICATION</b>	OPTN NUMBER	<b>620203-15701</b>	OPTN DESCRIPTION	MT3550V0010;LUBRICATION_TAIL STOCK	PAGE	2
-------------	-------------	------------------	--------------------	-------------	---------------------	------------------	------------------------------------	------	---

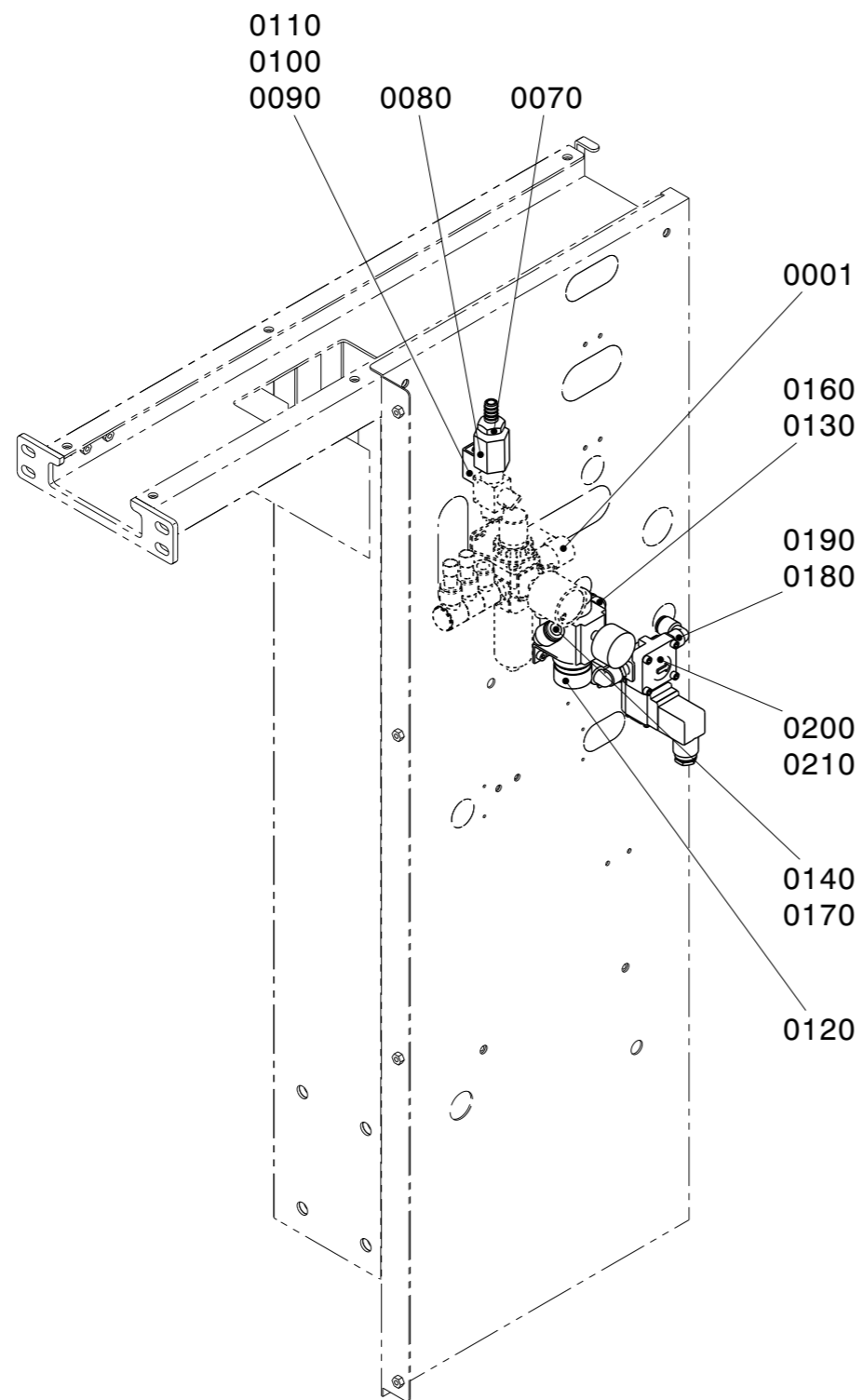

**PARENT : 620203-38690**

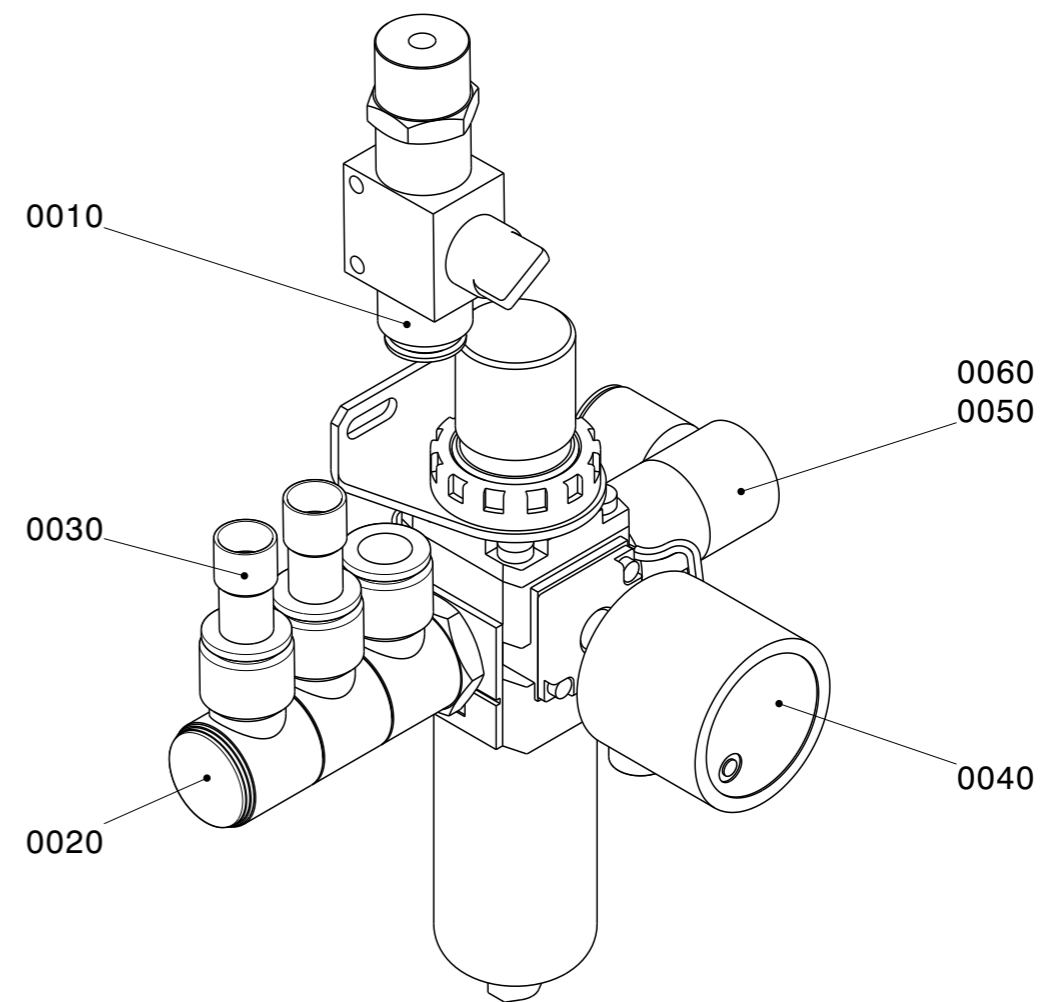

**PARENT : 400809-00043A**

UNIT NUMBER	<b>3600</b>	UNIT DESCRIPTION	<b>PNEUMATIC</b>	OPTN NUMBER	<b>620203-38690</b>	OPTN DESCRIPTION	MT3610V0050;AIR SUPPLY_FR_SW_3 PORT	PAGE	1
-------------	-------------	------------------	------------------	-------------	---------------------	------------------	-------------------------------------	------	---

Lv	Parent	No.	Part No.	Description	Q'ty	Units	Spec.	Remarks
3	620203-38690	0001	400809-00043A	AIR SUPPLY UNIT	1	AY	DIY	
4	400809-00043A	0010	R41364	VALVE,STOP	1	EA	VHK2-04S-12F	
4	400809-00043A	0020	R46691	CONNECTER;TRIPLE1	1	EA	KQ2VT12-02S	
4	400809-00043A	0030	R46682	PLUG,DUMMY	2	EA	KQ2P-12	
4	400809-00043A	0040	R45080	AIR SUPPLY UNIT	1	VL	AW20	
4	400809-00043A	0050	R46887	CONNECTER;VD	1	EA	KQ2VD12-02S	
4	400809-00043A	0060	R46682	PLUG,DUMMY	1	EA	KQ2P-12	
3	620203-38690	0070	R46037	COUPLER,HIGH	1	EA	40PM	
3	620203-38690	0080	P74170015	SOCKET	1	EA	HS1/2	
3	620203-38690	0090	L31911014B	BRACKET,VALVE;STOP	1	EA		
3	620203-38690	0100	S2202262	BOLT,HEX SOCKET HEAD	2	EA	BB4X25	
3	620203-38690	0110	S2202862	BOLT,HEX SOCKET HEAD	2	EA	BB5X10	
3	620203-38690	0120	400825-00215	REGULATOR,AIR	1	EA	AR20-02BG-1-A	
3	620203-38690	0130	R46069	ELBOW;ONE TOUCH	1	EA	PL6-PT1/4	
3	620203-38690	0140	R46883	ELBOW,CONNECTOR	1	EA	KQ2L12-02S	
3	620203-38690	0150	S2202962	BOLT,HEX SOCKET HEAD	2	EA	BB5X12	
3	620203-38690	0160	R43154	HOSE,AIR	6	MR	TU0604BU	
3	620203-38690	0170	R43157	HOSE,AIR	5	EA	TU1208BU	
3	620203-38690	0180	R46955	FITTING;ELBOW	2	EA	KQ2L10-02S	
3	620203-38690	0190	R43156	HOSE,AIR	0.5	MR	TU1065BU	
3	620203-38690	0200	410135-01045	VALVE,SOLENOID;	1	EA	VXD232AZ2AXB	
3	620203-38690	0210	S2202962	BOLT,HEX SOCKET HEAD	2	EA	BB5X12	

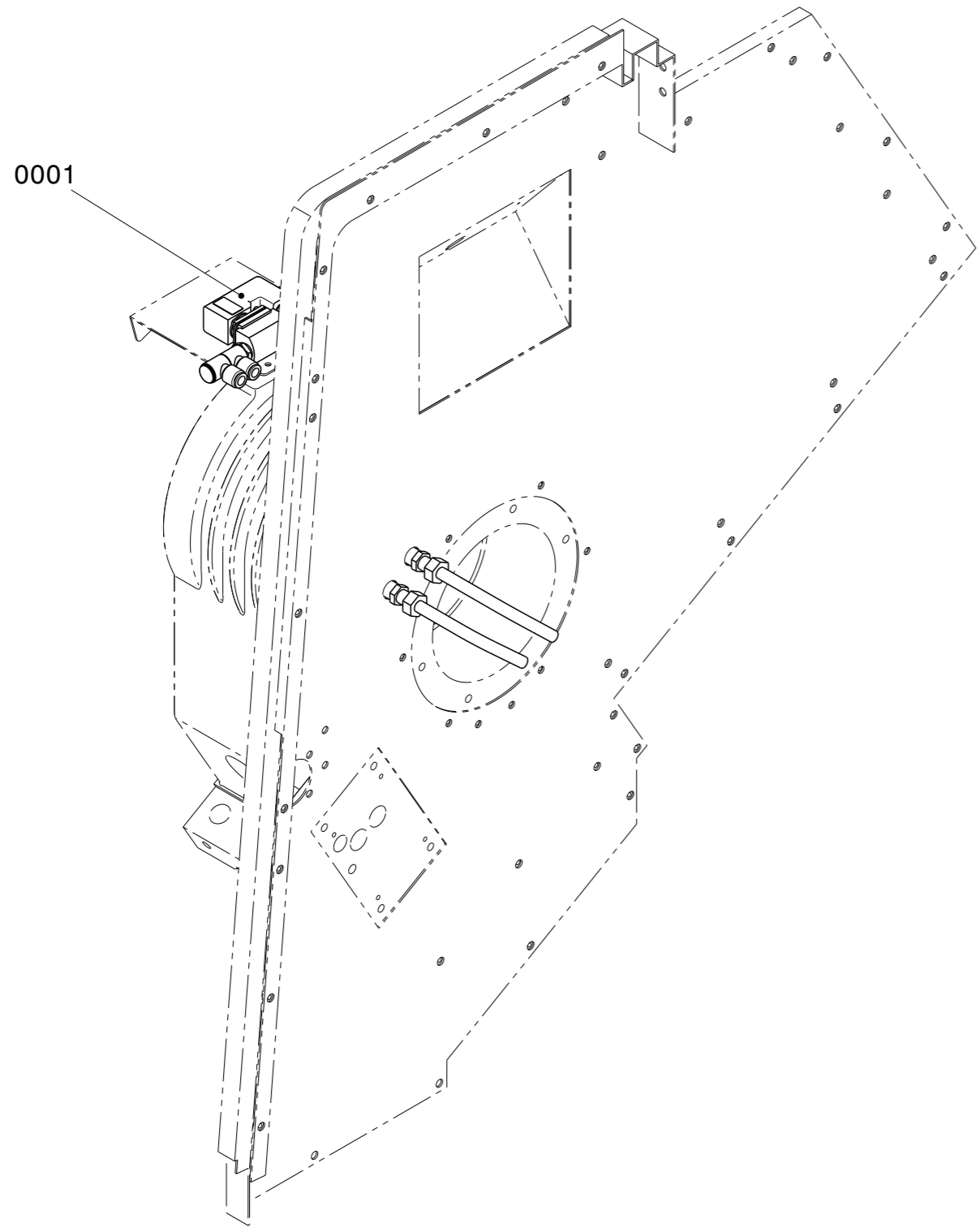

**PARENT : 620203-38821**

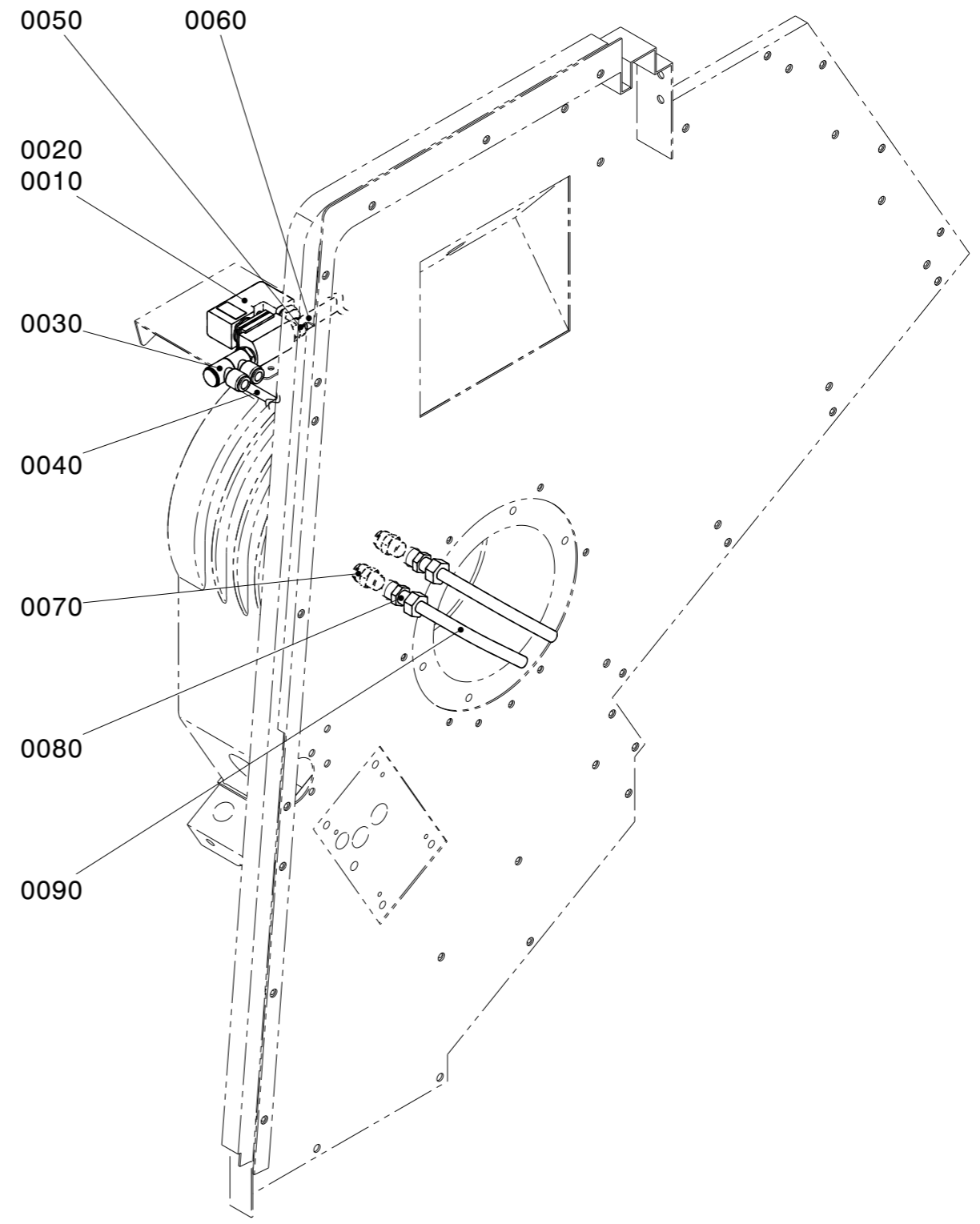

**PARENT : 210203-00076**

UNIT NUMBER	<b>3600</b>	UNIT DESCRIPTION	<b>PNEUMATIC</b>	OPTN NUMBER	<b>620203-38821</b>	OPTN DESCRIPTION	MT3680V0010;AIR BLOWER	PAGE	1
-------------	-------------	------------------	------------------	-------------	---------------------	------------------	------------------------	------	---

Lv	Parent	No.	Part No.	Description	Q'ty	Units	Spec.	Remarks
3	620203-38821	0001	210203-00076	BLOWER ASSY;AIR	1	EA		
4	210203-00076	0010	410135-01001	VALVE,SOLENOID;SINGLE/DC24V	1	EA	VXD230BZ2AXB	
4	210203-00076	0020	S2202962	BOLT,HEX SOCKET HEAD	2	EA	BB5X12	
4	210203-00076	0030	R46669	CONNECTER,MALE	1	EA	KQ2H12-03S	
4	210203-00076	0040	R43157	HOSE,AIR	5	EA	TU1208BU	
4	210203-00076	0050	R46689	CONNECTER;DOUBLE	1	EA	KQ2VD10-03S	
4	210203-00076	0060	R43156	HOSE,AIR	2	MR	TU1065BU	
4	210203-00076	0070	R46666	CONNECTER,MALE	2	EA	KQ2H10-03S	
4	210203-00076	0080	P74331230	CONNECTER,MALE	2	EA	KCT12-030N	
4	210203-00076	0090	P74001215	TUBE;STEEL	1	EA	STPS2X12X1.5	

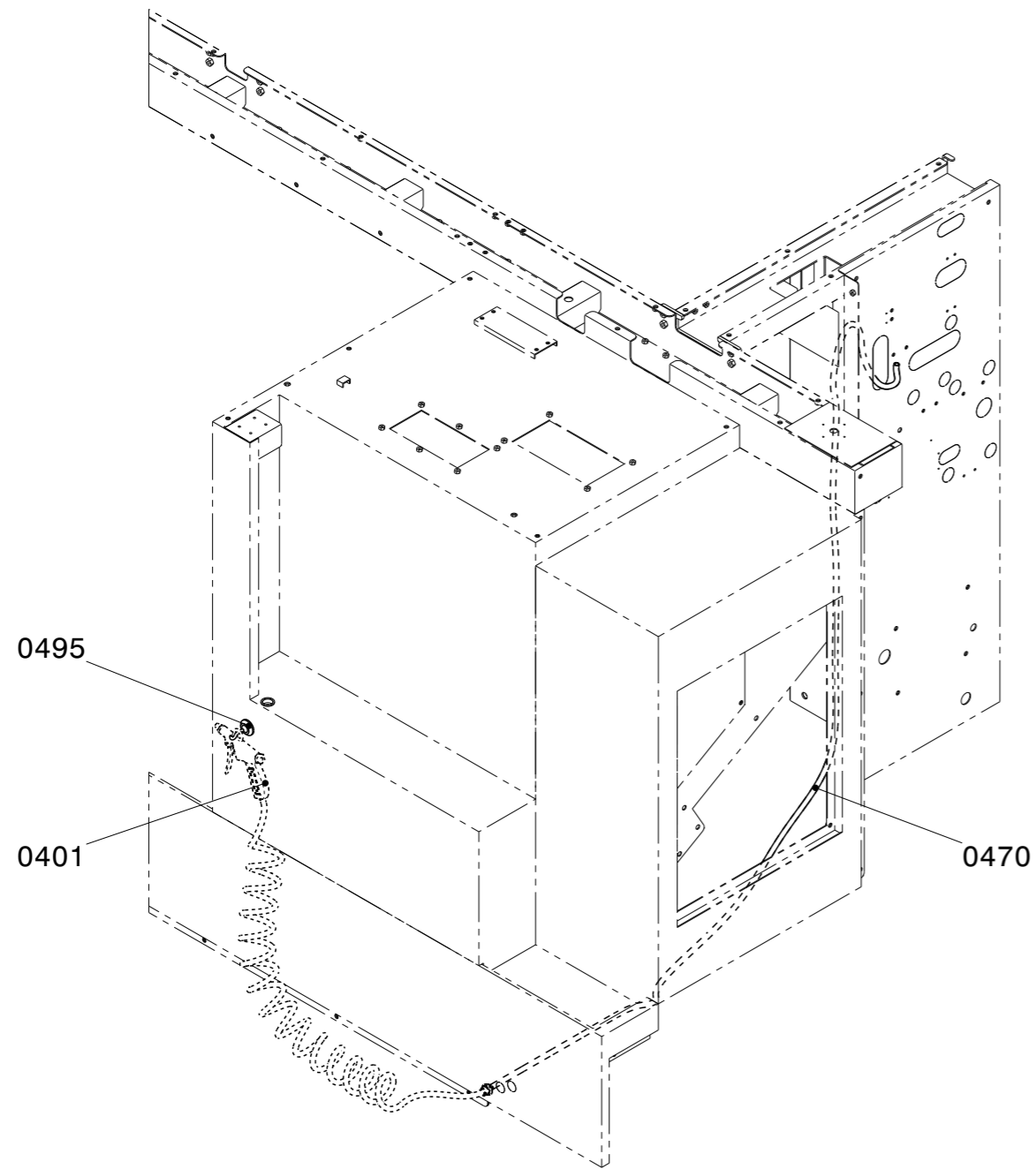

**PARENT : 620203-10019**

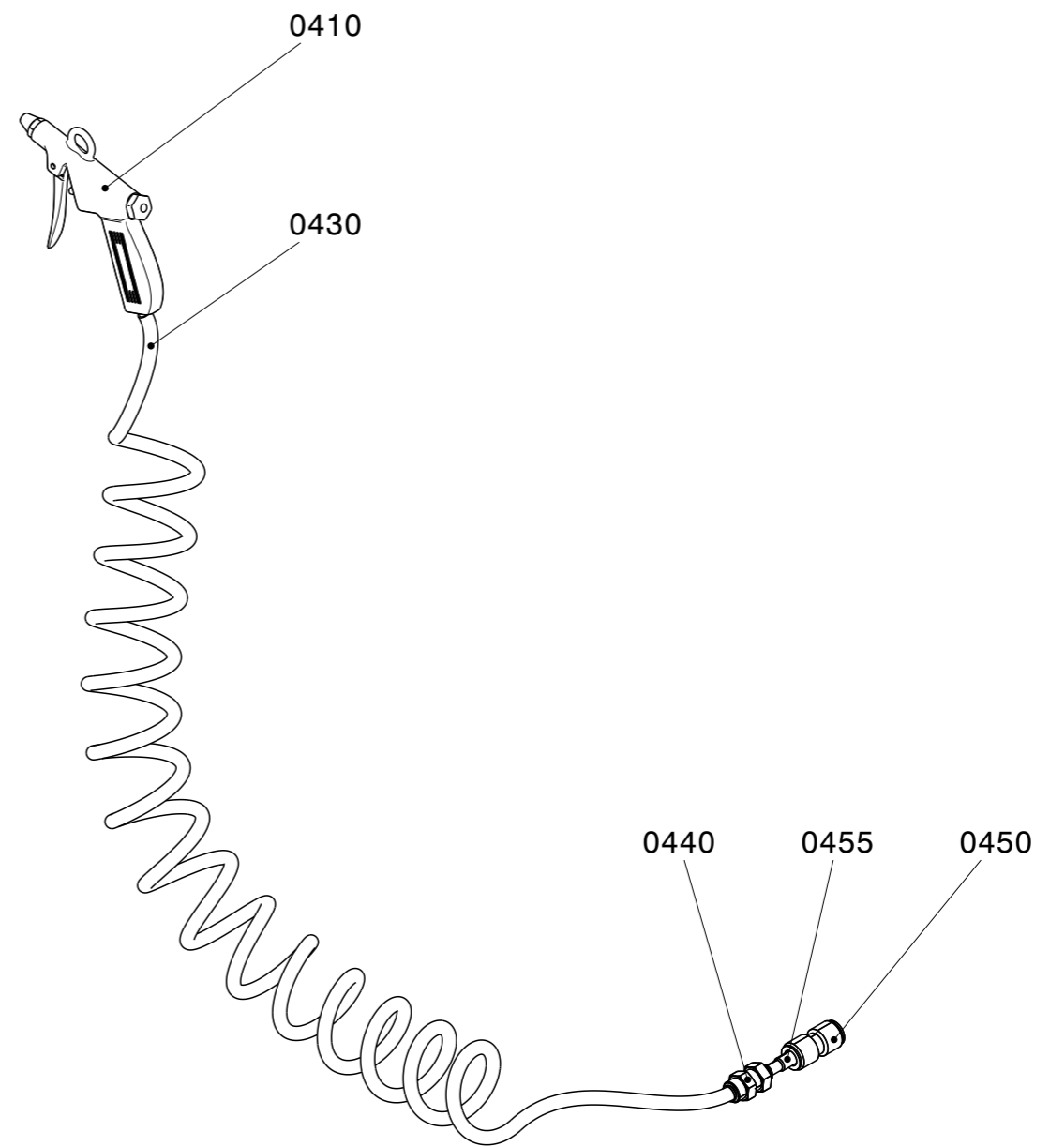

**PARENT : 850311-00015A**

UNIT NUMBER	<b>3600</b>	UNIT DESCRIPTION	<b>PNEUMATIC</b>	OPTN NUMBER	<b>620203-10019</b>	OPTN DESCRIPTION	MT3690V0010;AIR GUN	PAGE	1
-------------	-------------	------------------	------------------	-------------	---------------------	------------------	---------------------	------	---

Lv	Parent	No.	Part No.	Description	Q'ty	Units	Spec.	Remarks
3	620203-10019	0401	850311-00015A	GUN ASSY,AIR	1	AY		
4	850311-00015A	0410	850311-00209	GUN,AIR;AIR	1	EA	NPN-989-L	
4	850311-00015A	0430	420108-02147	HOSE;AIR COIL	1	EA	TCU1065BU-1-40-X6	
4	850311-00015A	0440	R46906	UNION	1	EA	KQ2E08-00	
4	850311-00015A	0450	R46801	CONNECTER;REDUCING	1	EA	KQ2H10-12	
4	850311-00015A	0455	430208-01044	CONNECTER;	1	EA	KQ2N08-10	
3	620203-10019	0470	R43157	HOSE,AIR	5	EA	TU1208BU	
3	620203-10019	0495	110928-00332	HOLDER;MAGNETIC	1	EA	MAGNETIC	

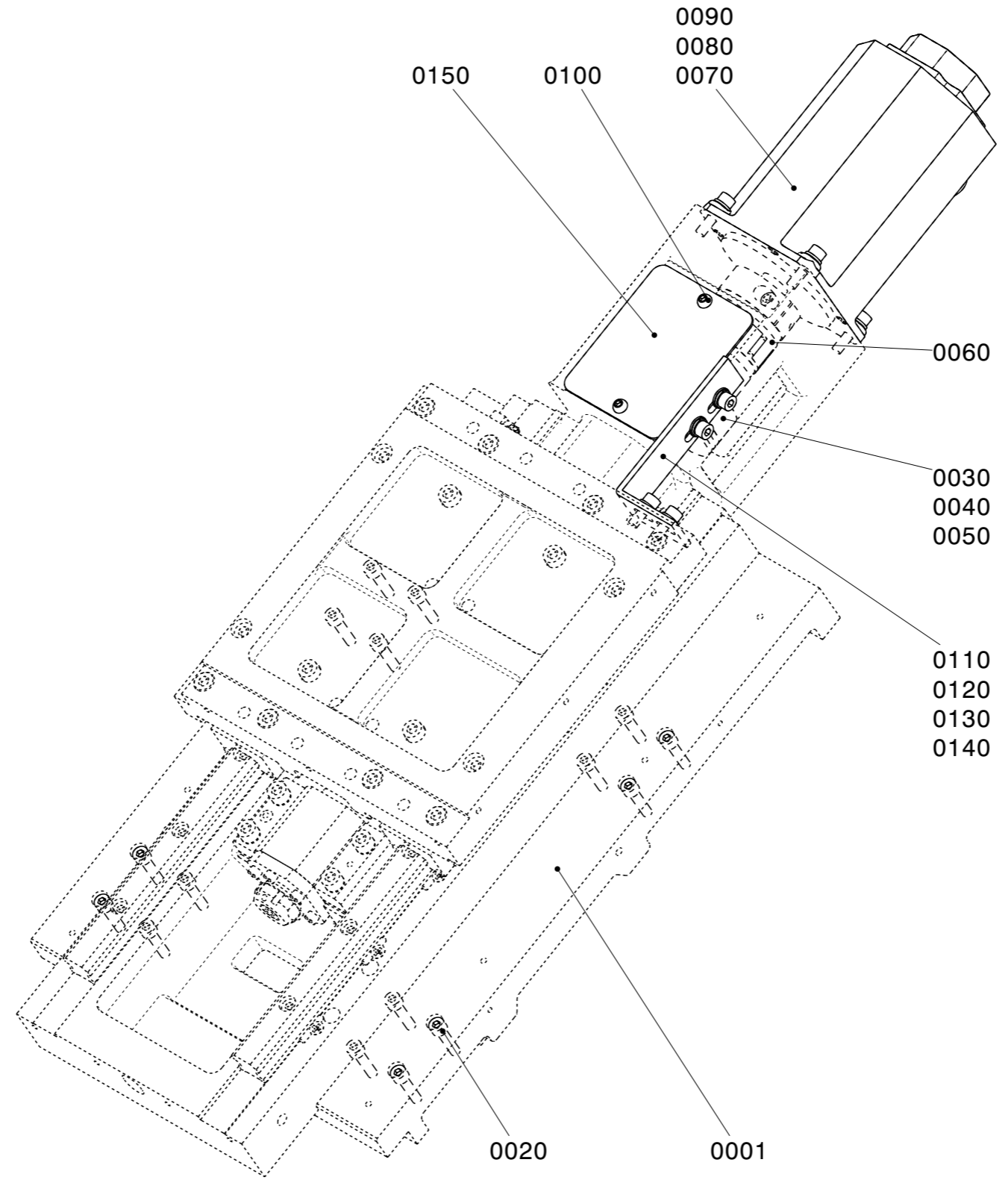

**PARENT : 620203-58097**

UNIT NUMBER	<b>4000</b>	UNIT DESCRIPTION	<b>CARRIAGE</b>	OPTN NUMBER	<b>620203-58097</b>	OPTN DESCRIPTION	MT4110V0015;CARRIAGE_X_FANUC_ABS	PAGE	1
-------------	-------------	------------------	-----------------	-------------	---------------------	------------------	----------------------------------	------	---

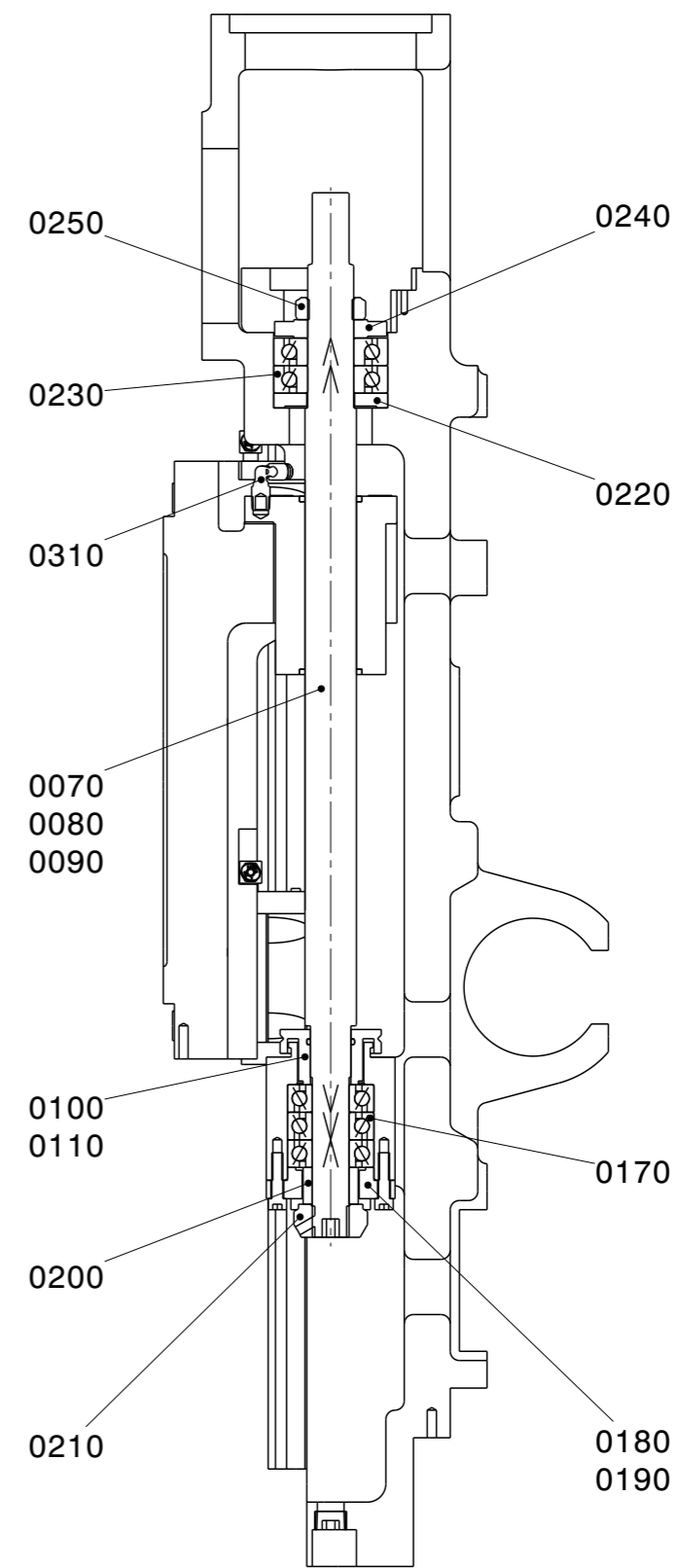
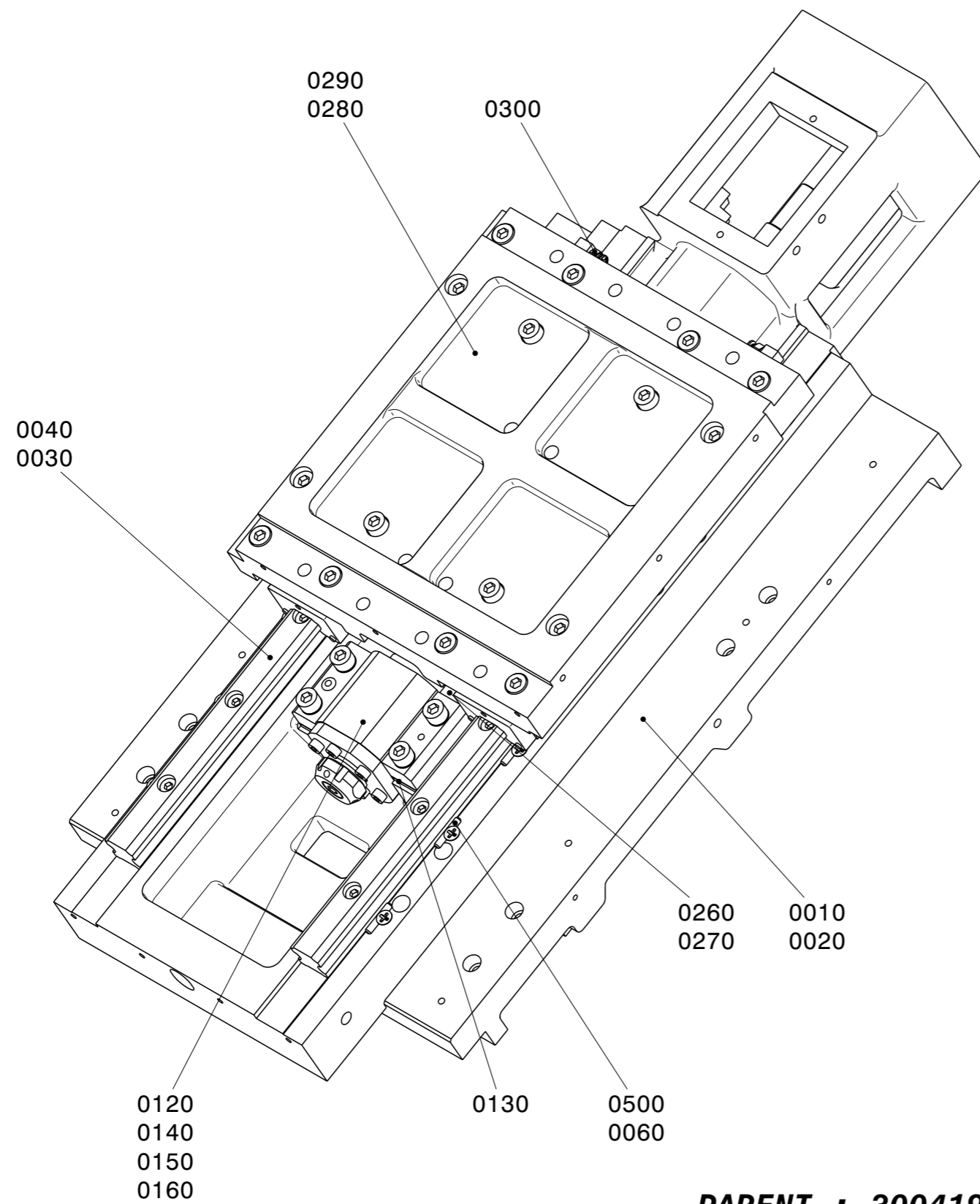

**PARENT : 300419-00181**

UNIT NUMBER	<b>4000</b>	UNIT DESCRIPTION	<b>CARRIAGE</b>	OPTN NUMBER	<b>620203-58097</b>	OPTN DESCRIPTION	MT4110V0015;CARRIAGE_X_FANUC_ABS	PAGE	2
-------------	-------------	------------------	-----------------	-------------	---------------------	------------------	----------------------------------	------	---

Lv	Parent	No.	Part No.	Description	Q'ty	Units	Spec.	Remarks
3	620203-58097	0001	300419-00181	DRIVE,SERVO	1	EA		
4	300419-00181	0010	160601-02174	BODY;SADDLE	1	EA		
4	300419-00181	0020	P74060010	PLUG,HEX SOCKET;HEX SOCKET(S)	1	EA	FPS-S3/8	
4	300419-00181	0030	110924-00056	GUIDE,LM;	1	EA	HGW30CC2R559ZBP11/A70F6UA	
4	300419-00181	0040	S2209262	BOLT,HEX SOCKET HEAD	14	EA	BB8X30	
4	300419-00181	0050	S5710812	PIN,PARALLEL	14	EA	SP5X25	
4	300419-00181	0060	R01018	SCREW,SET;HEX. C/SUNK	14	EA	BNH6X12	
4	300419-00181	0070	130510-01668	BALL SCREW;X-AXIS	1	ST	1R28-10B1-1FOWC-290-592-0.007	
4	300419-00181	0080	S2208862	BOLT,HEX SOCKET HEAD	6	EA	BB8X20	
4	300419-00181	0090	P51400008	WASHER,CONICAL SPRING	6	EA	ZC8	
4	300419-00181	0100	L29422174	FLANGE;LABYRINTH	1	EA		
4	300419-00181	0110	P80000220	RING,O;	1	EA	P22 (CO 0020 A)	
4	300419-00181	0120	L29422123C	HOUSING,BEARING;X-AXIS	1	EA		
4	300419-00181	0130	L29422154B	PLATE,ADJUSTING	2	EA		
4	300419-00181	0140	S2212662	BOLT,HEX SOCKET HEAD	4	EA	BB10X50	
4	300419-00181	0150	P51400010	WASHER,CONICAL SPRING	4	EA	ZC10	
4	300419-00181	0160	P57210045	PIN,TAPER;W/TAP	2	EA	TPB10X45	
4	300419-00181	0170	P60102047	BEARING,ANGULAR CONTACT;	3	EA	BSB2047-SU	
4	300419-00181	0180	L29422143A	FLANGE,BEARING	1	EA	OUTER RACE D47	
4	300419-00181	0190	S2205062	BOLT,HEX SOCKET HEAD	6	EA	BB6X25	
4	300419-00181	0200	L34431054A	COLLAR,BEARING	1	EA	ID20XOD30XL20	
4	300419-00181	0210	R03050CN	NUT,LOCK	1	EA	NFAM20X1.0	
4	300419-00181	0220	L31412244	COLLAR,BEARING	1	EA	ID26XOD62XL8	
4	300419-00181	0230	P60102562	BEARING,ANGULAR CONTACT;	2	EA	BSB2562-SU	
4	300419-00181	0240	110917-01031	COLLAR,BEARING	1	EA	ID25XOD61XL10	
4	300419-00181	0250	120311-00444	NUT,LOCK	1	EA	NR M25x1.5	
4	300419-00181	0260	L29422234B	STOPPER	1	EA		
4	300419-00181	0270	S2204862	BOLT,HEX SOCKET HEAD	1	EA	BB6X20	
4	300419-00181	0280	101580-00153	SLIDE,CROSS	1	EA		
4	300419-00181	0290	S2212462	BOLT,HEX SOCKET HEAD	16	EA	BB10X40	
4	300419-00181	0300	460105-00163	FITTING,STRAIGHT;	4	EA	PC04-01C	

UNIT NUMBER	<b>4000</b>	UNIT DESCRIPTION	<b>CARRIAGE</b>	OPTN NUMBER	<b>620203-58097</b>	OPTN DESCRIPTION	MT4110V0015;CARRIAGE_X_FANUC_ABS	PAGE	3
-------------	-------------	------------------	-----------------	-------------	---------------------	------------------	----------------------------------	------	---

Lv	Parent	No.	Part No.	Description	Q'ty	Units	Spec.	Remarks
4	300419-00181	0310	460105-00164	FITTING,ELBOW;	1	EA	PL04-01C	
3	620203-58097	0020	S2209362	BOLT,HEX SOCKET HEAD	16	EA	BB8X35	
3	620203-58097	0030	P64008016	KEY,PARALLEL;W/TAP	1	EA	KSP8X7X16	
3	620203-58097	0040	130104-00407	BRAKE;ELECTROMAGNETIC	1	ST	IKB-09-08DS	
3	620203-58097	0050	S2202662	BOLT,HEX SOCKET HEAD	3	EA	BB4X40	
3	620203-58097	0060	R15199	COUPLING	1	EA	ROTEX GS28(24/20)	
3	620203-58097	0070	300508-00612	MOTOR,SERVO;B12/3000IS_ST_ABS_A1000	1	EA	A06B-2078-B103	
3	620203-58097	0080	S2209262	BOLT,HEX SOCKET HEAD	4	EA	BB8X30	
3	620203-58097	0090	S5100501	WASHER,SPRING;SPRING	4	EA	ZS8	
3	620203-58097	0100	R01009	SCREW,MACHINE	2	EA	BC6X12. BO	
3	620203-58097	0110	L29391023B	FIXTURE;MOVING(X)	1	EA		
3	620203-58097	0120	S2208862	BOLT,HEX SOCKET HEAD	4	EA	BB8X20	
3	620203-58097	0130	S5100501	WASHER,SPRING;SPRING	4	EA	ZS8	
3	620203-58097	0140	S5000501	WASHER,PLAIN	4	EA	ZP8	
3	620203-58097	0150	110508-39443	COVER;	1	EA		

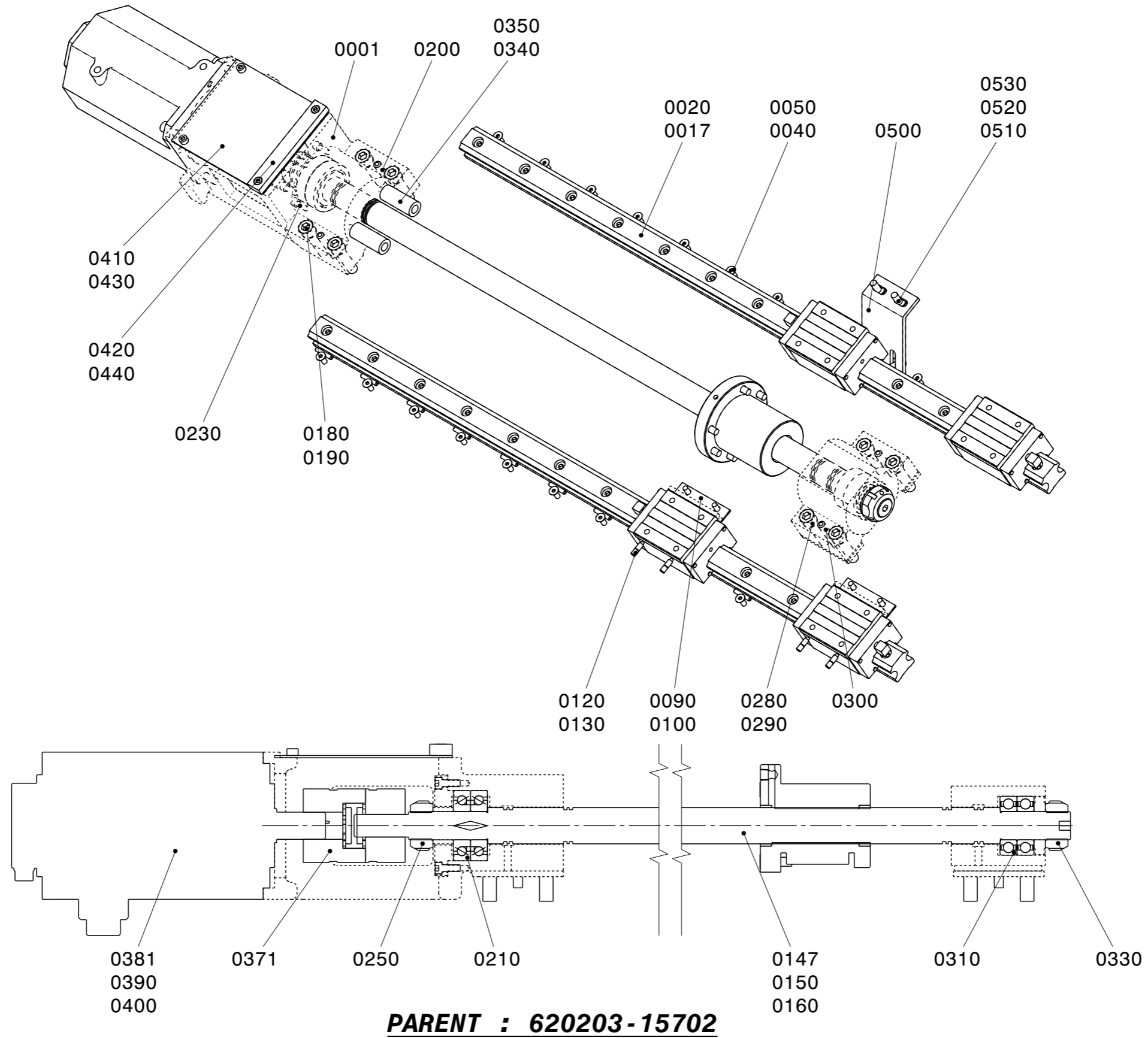

UNIT NUMBER	<b>4000</b>	UNIT DESCRIPTION	<b>CARRIAGE</b>	OPTN NUMBER	<b>620203-15702</b>	OPTN DESCRIPTION	MT4210V0015;Z AXIS DRIVE_FANUC_ABS	PAGE	1
-------------	-------------	------------------	-----------------	-------------	---------------------	------------------	------------------------------------	------	---

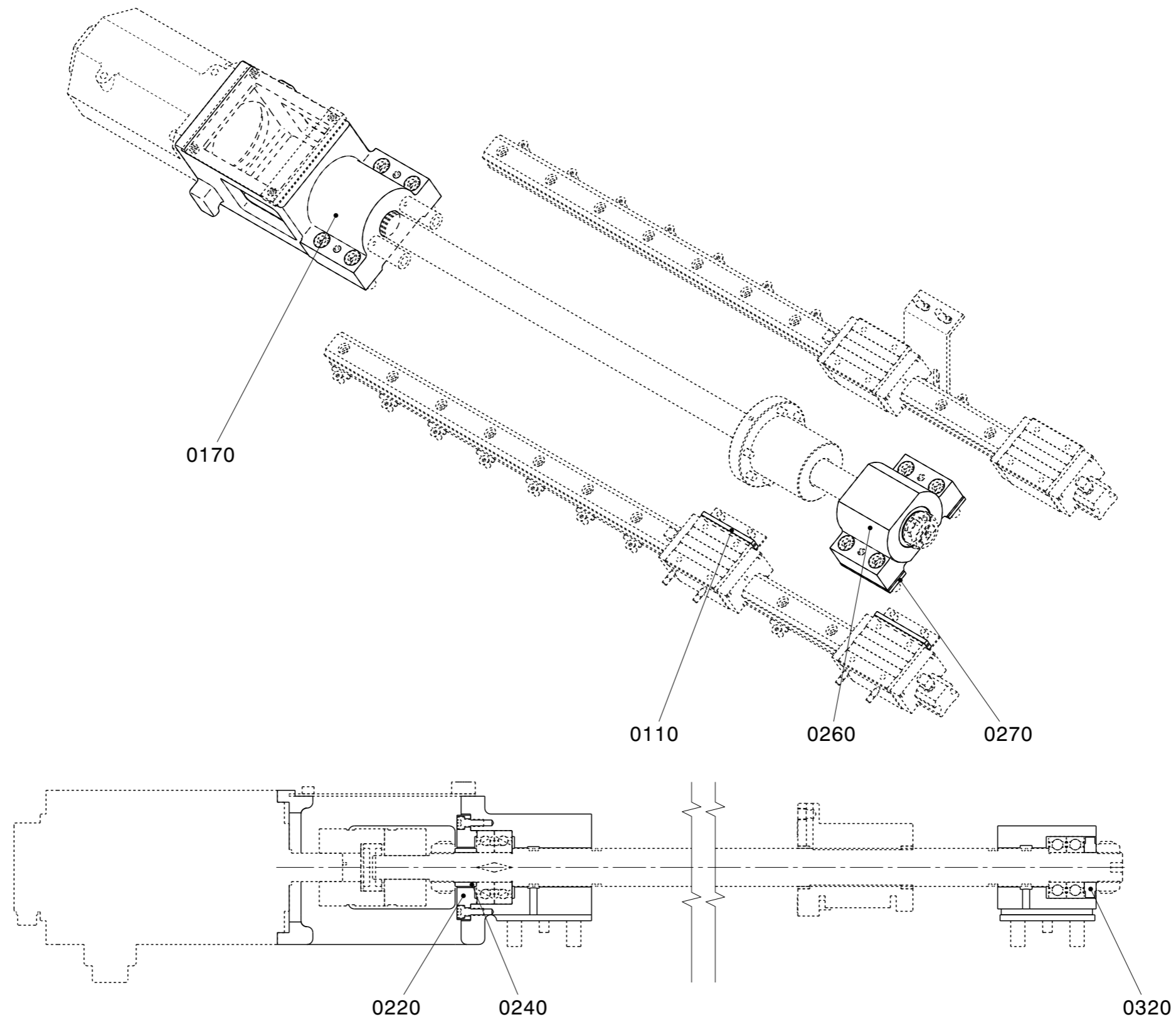

**PARENT : 300418-00068**

UNIT NUMBER	<b>4000</b>	UNIT DESCRIPTION	<b>CARRIAGE</b>	OPTN NUMBER	<b>620203-15702</b>	OPTN DESCRIPTION	MT4210V0015;Z AXIS DRIVE_FANUC_ABS	PAGE	2
-------------	-------------	------------------	-----------------	-------------	---------------------	------------------	------------------------------------	------	---

Lv	Parent	No.	Part No.	Description	Q'ty	Units	Spec.	Remarks
3	620203-15702	0001	300418-00068	DRIVE ASSY;Z-AXIS	1	AY	L235/Z-AXIS	
4	300418-00068	0110	L29431224	PLATE,ADJUSTING	1	ST		
4	300418-00068	0170	110906-00784	BOX,FEED;Z	1	EA		
4	300418-00068	0220	L36431023C	CAP,BEARING	1	EA		
4	300418-00068	0240	L36431034	COLLAR,BEARING	1	EA	ID25XOD32XL18	
4	300418-00068	0260	140203-00407	HOUSING,BEARING;Z-AXIS	1	EA		
4	300418-00068	0270	L31413084	PLATE,ADJUSTING	2	EA		
4	300418-00068	0320	L31413094A	COLLAR,BEARING	1	EA	ID25XOD51XL10	
3	620203-15702	0017	110924-00058	GUIDE,LM;	1	EA	MSA35S2SSF1A+R1000-20/20PII	
3	620203-15702	0020	S2209262	BOLT,HEX SOCKET HEAD	20	EA	BB8X30	
3	620203-15702	0040	S5710812	PIN,PARALLEL	20	EA	SP5X25	
3	620203-15702	0050	R01018	SCREW,SET;HEX. C/SUNK	20	EA	BNH6X12	
3	620203-15702	0090	L29431234	SUPPORT;ADJUSTING PLATE	2	EA		
3	620203-15702	0100	S2204462	BOLT,HEX SOCKET HEAD	4	EA	BB6X12	
3	620203-15702	0120	S3522396	SCREW,SET;HEX. S/HEAD	4	EA	BQD6X12	
3	620203-15702	0130	S3520376	SCREW,SET;HEX. S/HEAD	4	EA	BQ6X8	
3	620203-15702	0147	L29432516A	BALL SCREW;Z-AXIS	1	ST	R32-12A1-FOWC-730-1068-0.018	
3	620203-15702	0150	S2208862	BOLT,HEX SOCKET HEAD	6	EA	BB8X20	
3	620203-15702	0160	P51400008	WASHER,CONICAL SPRING	6	EA	ZC8	
3	620203-15702	0180	S2215662	BOLT,HEX SOCKET HEAD	4	EA	BB12X50	
3	620203-15702	0190	P51400012	WASHER,CONICAL SPRING	4	EA	ZC12	
3	620203-15702	0200	P57208050	PIN,TAPER;W/TAP	2	EA	TPB8X50	
3	620203-15702	0210	P60102562	BEARING,ANGULAR CONTACT;	2	EA	BSB2562-SU	
3	620203-15702	0230	S2204662	BOLT,HEX SOCKET HEAD	6	EA	BB6X16	
3	620203-15702	0250	R03054CN	NUT,LOCK	1	EA	NFAM25X1.5	
3	620203-15702	0280	S2215662	BOLT,HEX SOCKET HEAD	4	EA	BB12X50	
3	620203-15702	0290	P51400012	WASHER,CONICAL SPRING	4	EA	ZC12	
3	620203-15702	0300	P57208050	PIN,TAPER;W/TAP	2	EA	TPB8X50	
3	620203-15702	0310	S6003650	BEARING,BALL;RADIAL	2	EA	#6205ZZ	
3	620203-15702	0330	R03054CN	NUT,LOCK	1	EA	NFAM25X1.5	
3	620203-15702	0340	L29422234B	STOPPER	2	EA		

UNIT NUMBER	<b>4000</b>	UNIT DESCRIPTION	<b>CARRIAGE</b>	OPTN NUMBER	<b>620203-15702</b>	OPTN DESCRIPTION	MT4210V0015;Z AXIS DRIVE_FANUC_ABS	PAGE	3
-------------	-------------	------------------	-----------------	-------------	---------------------	------------------	------------------------------------	------	---

Lv	Parent	No.	Part No.	Description	Q'ty	Units	Spec.	Remarks
3	620203-15702	0350	S2204862	BOLT,HEX SOCKET HEAD	2	EA	BB6X20	
3	620203-15702	0371	R15199	COUPLING	1	EA	ROTEX GS28(24/20)	
3	620203-15702	0381	300508-00053	MOTOR,SERVO;B12/3000IS_ST_ABS	1	EA	A06B-0078-B103	
3	620203-15702	0390	S2209262	BOLT,HEX SOCKET HEAD	4	EA	BB8X30	
3	620203-15702	0400	S5100501	WASHER,SPRING;SPRING	4	EA	ZS8	
3	620203-15702	0410	L34441064A	COVER;FEED BOX	1	EA		
3	620203-15702	0420	L29422243A	GUIDE;SLIDING COVER	1	EA		
3	620203-15702	0430	S2204362	BOLT,HEX SOCKET HEAD	2	EA	BB6X10	
3	620203-15702	0440	S2204662	BOLT,HEX SOCKET HEAD	2	EA	BB6X16	
3	620203-15702	0500	860103-00962	FIXTURE;MOVING(Z)	1	EA		
3	620203-15702	0510	S2208862	BOLT,HEX SOCKET HEAD	4	EA	BB8X20	
3	620203-15702	0520	S5100501	WASHER,SPRING;SPRING	4	EA	ZS8	
3	620203-15702	0530	S5000501	WASHER,PLAIN	4	EA	ZP8	

UNIT NUMBER	<b>4000</b>	UNIT DESCRIPTION	<b>CARRIAGE</b>	OPTN NUMBER	<b>620203-15702</b>	OPTN DESCRIPTION	MT4210V0015;Z AXIS DRIVE_FANUC_ABS	PAGE	4
-------------	-------------	------------------	-----------------	-------------	---------------------	------------------	------------------------------------	------	---

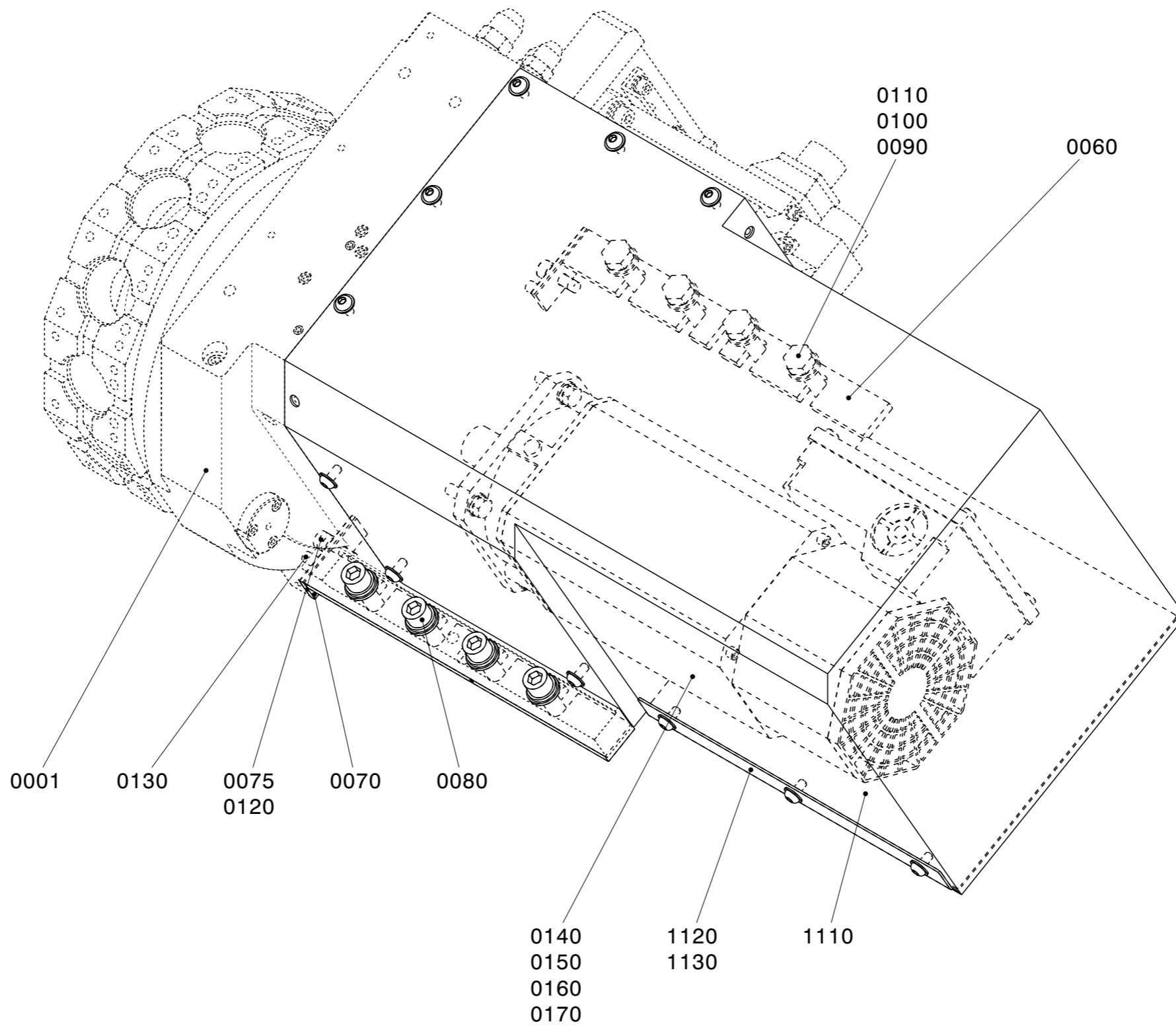

**PARENT : 620203-46609**

UNIT NUMBER	<b>5000</b>	UNIT DESCRIPTION	<b>TOOL POST</b>	OPTN NUMBER	<b>620203-46609</b>	OPTN DESCRIPTION	MT5120V0015;T/P_3A_BMT45_24ST_FANUC	PAGE	1
-------------	-------------	------------------	------------------	-------------	---------------------	------------------	-------------------------------------	------	---

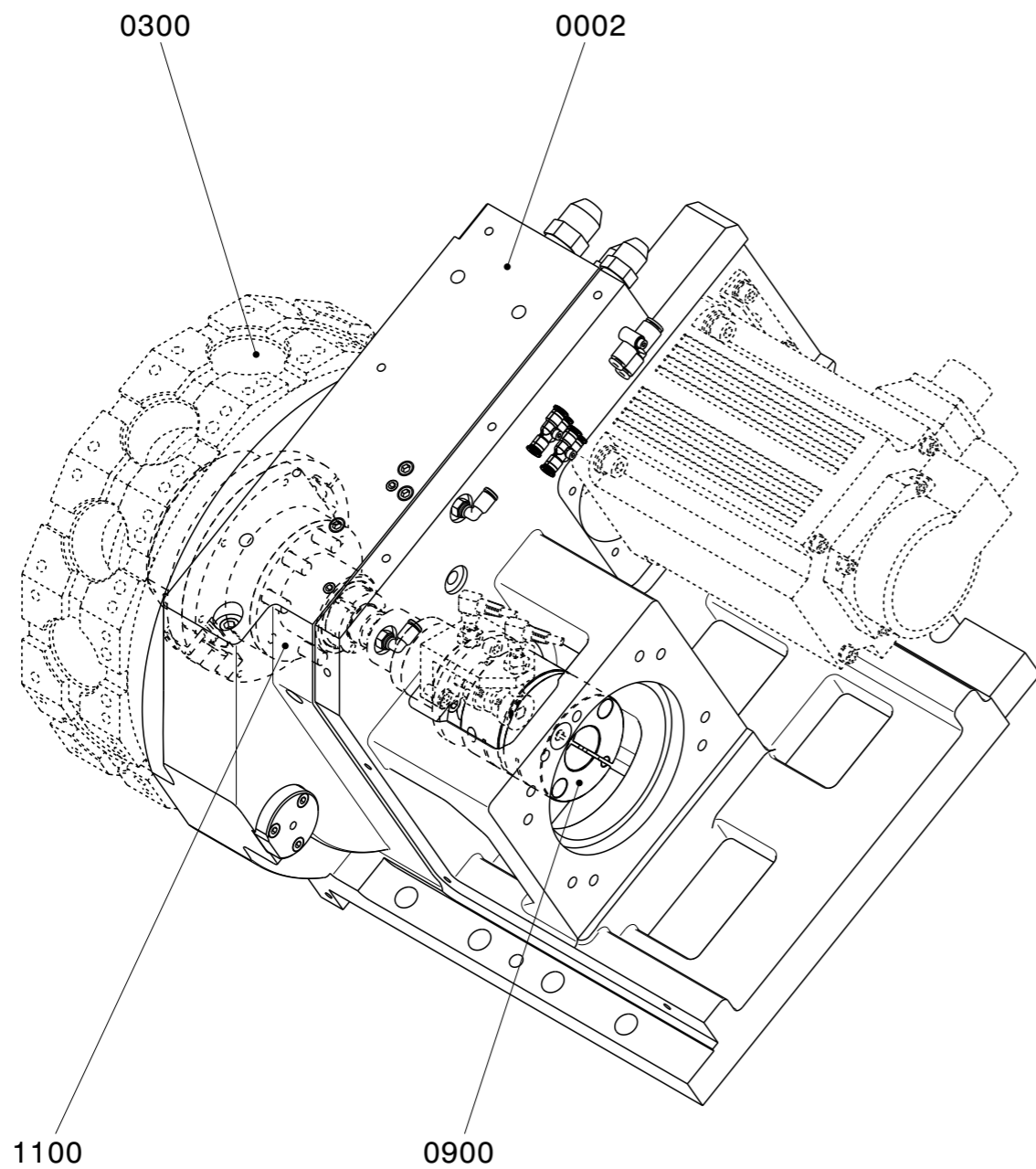

**PARENT : 101564-00622A**

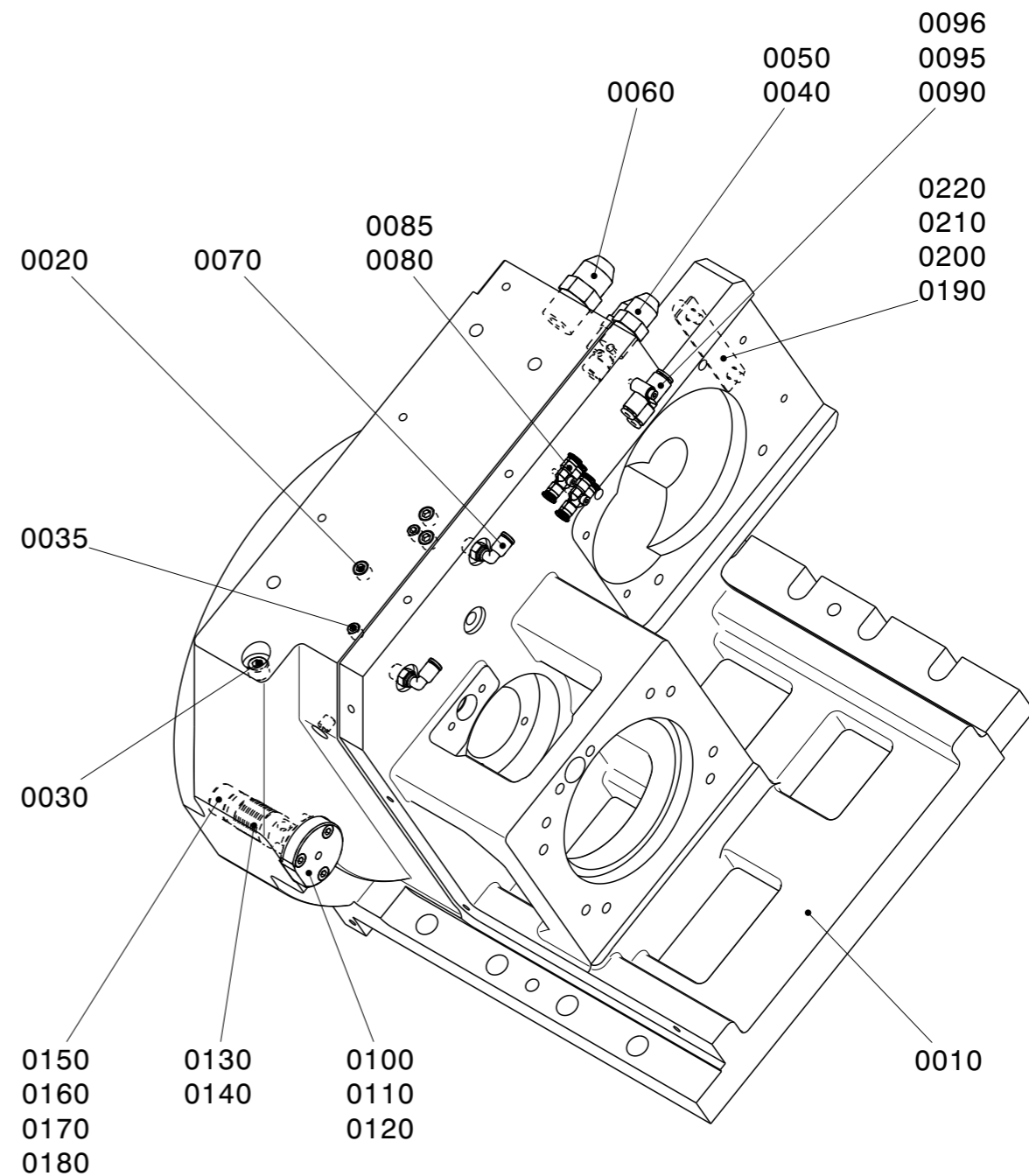

**PARENT : 101564-00622A**

UNIT NUMBER	<b>5000</b>	UNIT DESCRIPTION	<b>TOOL POST</b>	OPTN NUMBER	<b>620203-46609</b>	OPTN DESCRIPTION	MT5120V0015;T/P_3A_BMT45_24ST_FANUC	PAGE	2
-------------	-------------	------------------	------------------	-------------	---------------------	------------------	-------------------------------------	------	---

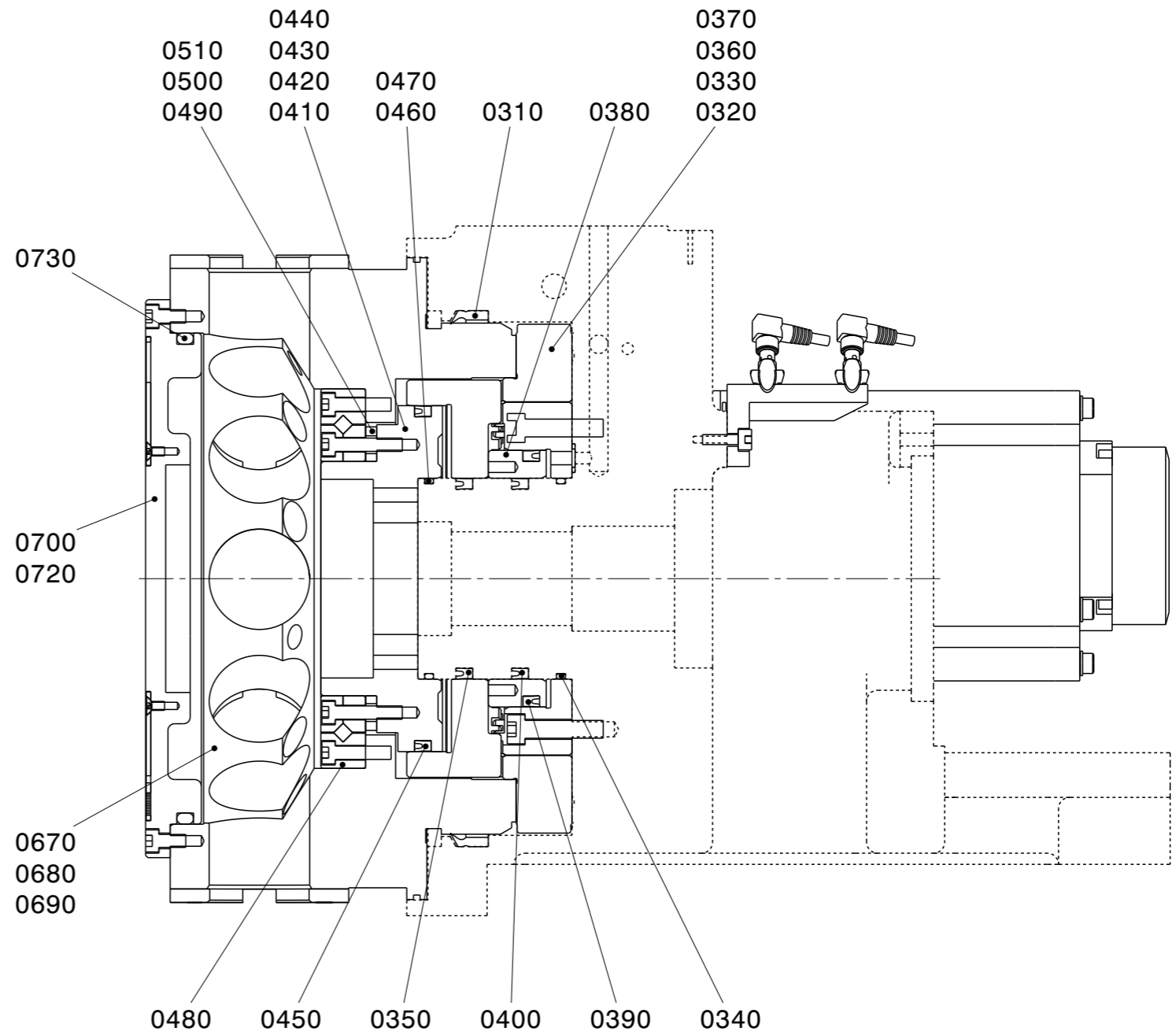
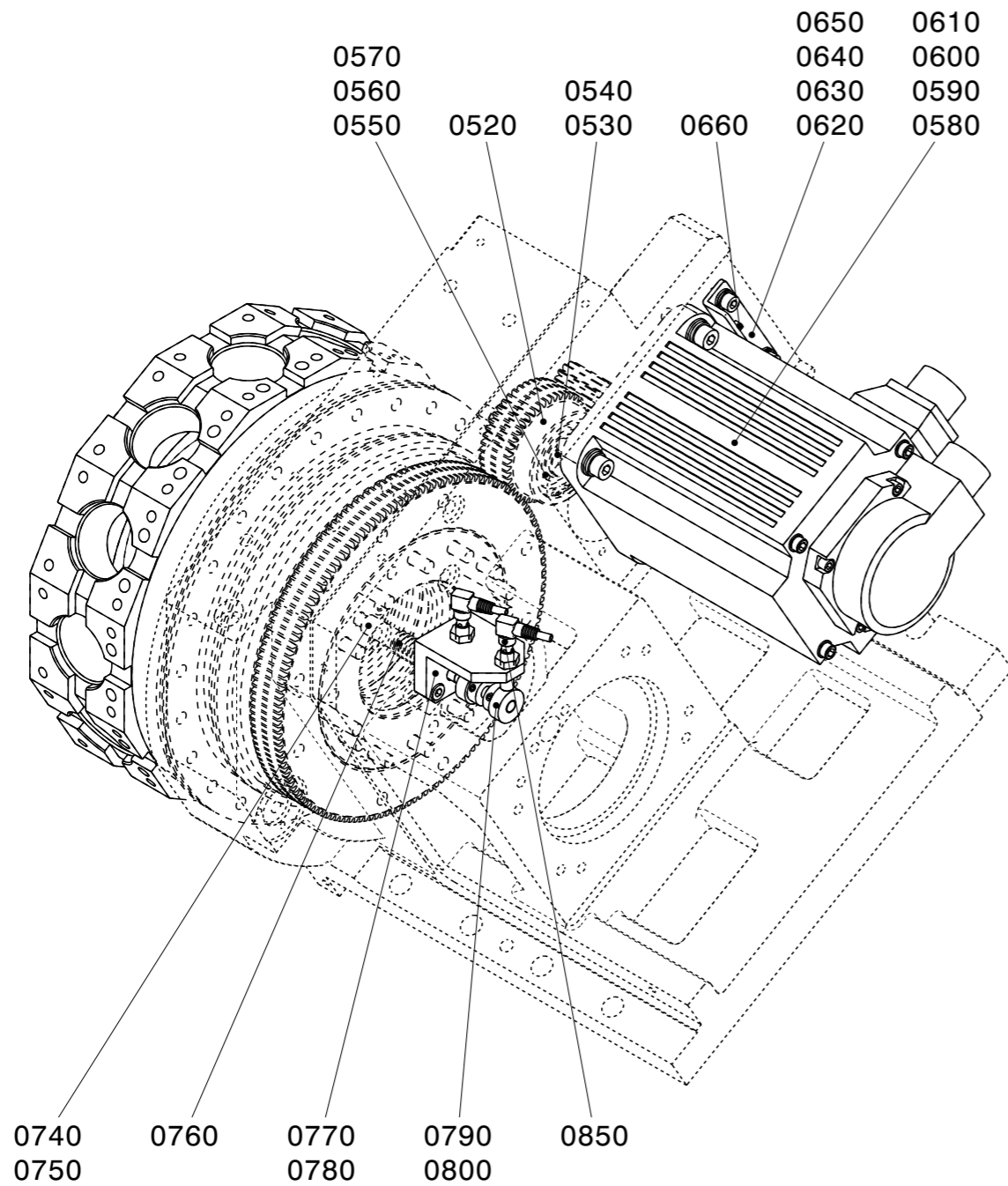

**PARENT : 300418-00328G**

UNIT NUMBER	<b>5000</b>	UNIT DESCRIPTION	<b>TOOL POST</b>	OPTN NUMBER	<b>620203-46609</b>	OPTN DESCRIPTION	MT5120V0015;T/P_3A_BMT45_24ST_FANUC	PAGE	3
-------------	-------------	------------------	------------------	-------------	---------------------	------------------	-------------------------------------	------	---

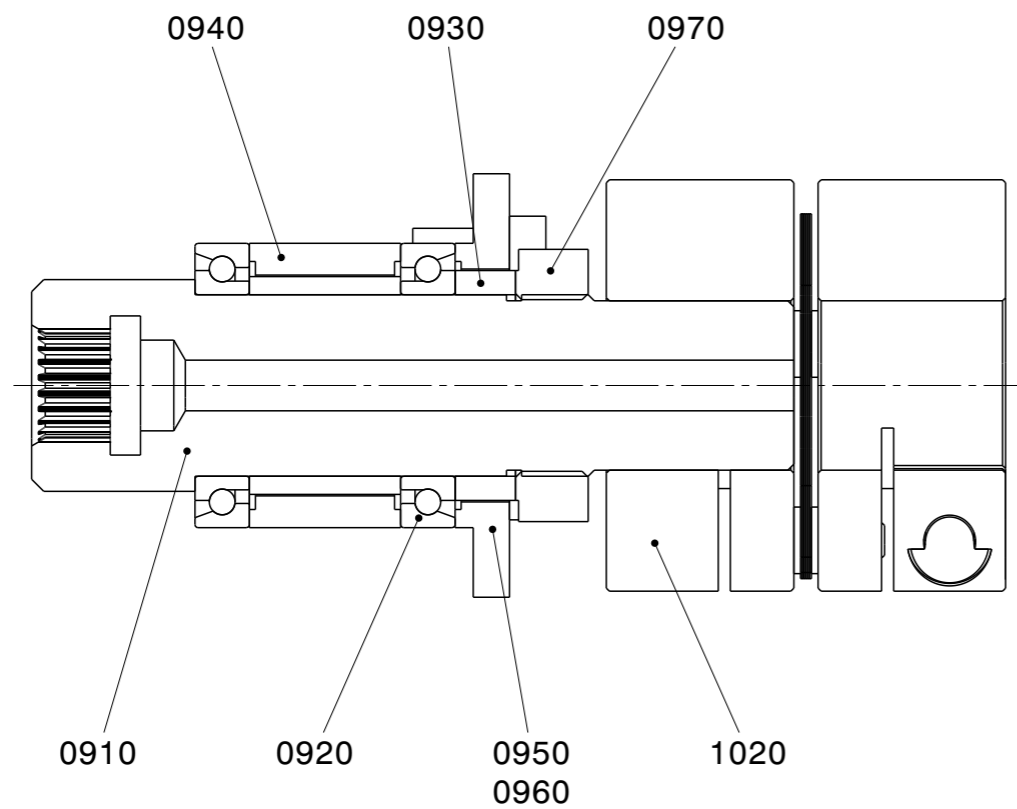

**PARENT : 300418-00784A**

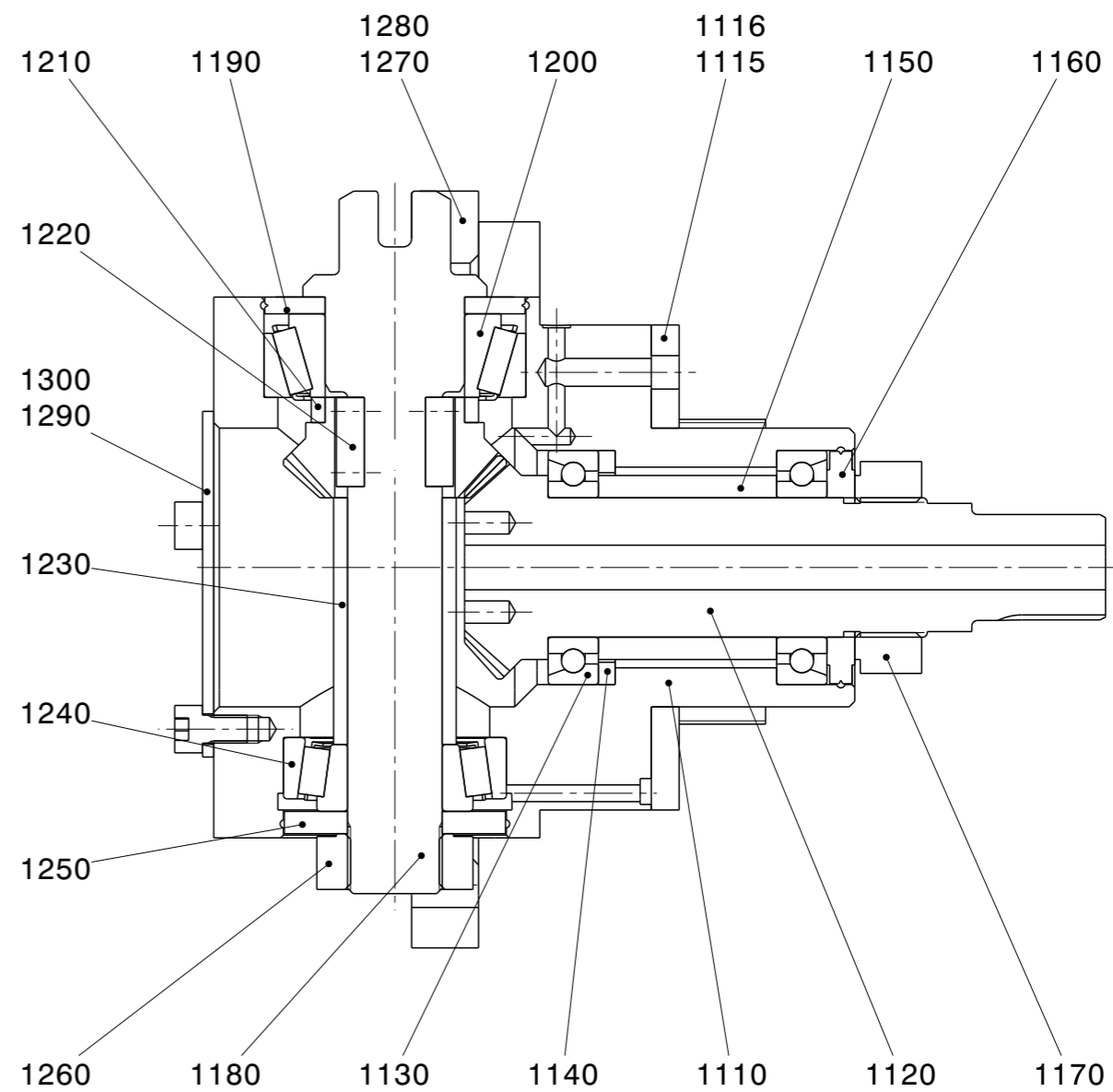

**PARENT : 110931-00877E**

UNIT NUMBER	<b>5000</b>	UNIT DESCRIPTION	<b>TOOL POST</b>	OPTN NUMBER	<b>620203-46609</b>	OPTN DESCRIPTION	<b>MT5120V0015;T/P_3A_BMT45_24ST_FANUC</b>	PAGE	<b>4</b>
-------------	-------------	------------------	------------------	-------------	---------------------	------------------	--	------	----------

Lv	Parent	No.	Part No.	Description	Q'ty	Units	Spec.	Remarks
3	620203-46609	0001	101564-00622A	TOOL POST UNIT;	1	AY	L225M_BMT45P_24ST	
4	101564-00622A	0002	101564-00287F	TOOL POST ASSY;GENERAL	1	AY	L220M_BMT45P	
5	101564-00287F	0010	160605-00029F	BODY,TOOL POST;	1	EA		
5	101564-00287F	0020	P74060006	PLUG,HEX SOCKET;HEX SOCKET(S)	3	EA	FPS-S1/8	
5	101564-00287F	0030	P74060008	PLUG,HEX SOCKET;HEX SOCKET(S)	1	EA	FPS-S1/4	
5	101564-00287F	0035	430221-00314	PLUG,HEX SOCKET;	3	EA	NPT 1/16	
5	101564-00287F	0040	430219-00151	ORIFICE	1	EA		
5	101564-00287F	0050	P78000009	ADAPTER,HYDRAULIC	2	EA	FIA9	
5	101564-00287F	0060	P78000012	ADAPTER,HYDRAULIC	1	EA	FIA12	
5	101564-00287F	0070	460105-00164	FITTING,ELBOW;	2	EA	PL04-01C	
5	101564-00287F	0080	430226-00032	UNION;Y	2	EA	PY 04C	
5	101564-00287F	0085	S2200562	BOLT,HEX SOCKET HEAD	2	EA	BB3X14	
5	101564-00287F	0090	R463160	CONNECTER;REDUCER Y	1	EA	KQ2U04-06	
5	101564-00287F	0095	S2200762	BOLT,HEX SOCKET HEAD	1	EA	BB3X18	
5	101564-00287F	0096	S5000001	WASHER,PLAIN	1	EA	ZP3	
5	101564-00287F	0100	130712-01469	SHAFT;NOZZLE	1	EA		
5	101564-00287F	0110	P80000180	RING,O;	1	EA	P18 (CO 0016 A)	
5	101564-00287F	0120	S2203162	BOLT,HEX SOCKET HEAD	4	EA	BB5X16	
5	101564-00287F	0130	111601-00465	SPRING;DIE	1	EA	DWF 12 X 45	
5	101564-00287F	0140	111601-00466	SPRING;DIE	1	EA	DWR 21 X 30	
5	101564-00287F	0150	131002-01280	BUSHING;	1	EA		
5	101564-00287F	0160	P80000160	RING,O;	1	EA	P16 (CO 0015 A)	
5	101564-00287F	0170	430221-01612	PLUG;COOLANT	1	EA		
5	101564-00287F	0180	P80000110	RING,O;	1	EA	P11 (CO 0009 A)	
5	101564-00287F	0190	110508-25100	COVER;	1	EA		
5	101564-00287F	0200	S2204462	BOLT,HEX SOCKET HEAD	2	EA	BB6X12	
5	101564-00287F	0210	S5100301	WASHER,SPRING	2	EA	ZS6	
5	101564-00287F	0220	S5000301	WASHER,PLAIN	2	EA	ZP6	
4	101564-00622A	0300	300418-00328G	DRIVE ASSY;TURRET	1	AY	L220M_BMT45P_24ST	
5	300418-00328G	0310	401103-00106	SEAL,DUST	1	EA	227.6x240.2x17	
5	300418-00328G	0320	430211-00043	COUPLING,CURVIC;	1	EA	48-228-90	

UNIT NUMBER	<b>5000</b>	UNIT DESCRIPTION	<b>TOOL POST</b>	OPTN NUMBER	<b>620203-46609</b>	OPTN DESCRIPTION	MT5120V0015;T/P_3A_BMT45_24ST_FANUC	PAGE	5
-------------	-------------	------------------	------------------	-------------	---------------------	------------------	-------------------------------------	------	---

Lv	Parent	No.	Part No.	Description	Q'ty	Units	Spec.	Remarks
5	300418-00328G	0330	P80000100	RING,O;	1	EA	P10 (CO 0007 A)	
5	300418-00328G	0340	S8010850	RING,O	1	EA	G85	
5	300418-00328G	0350	401107-02101	SEAL	1	EA	SHY80X90X7.5	
5	300418-00328G	0360	S2209362	BOLT,HEX SOCKET HEAD	11	EA	BB8X35	
5	300418-00328G	0370	P57208040	PIN,TAPER;W/TAP	2	EA	TPB8X40	
5	300418-00328G	0380	130602-00973	PISTON;	1	EA		
5	300418-00328G	0390	401107-02103	SEAL	1	EA	SHY105X115X7.5	
5	300418-00328G	0400	401107-02101	SEAL	1	EA	SHY80X90X7.5	
5	300418-00328G	0410	130712-01002A	SHAFT,BEARING;	1	EA		
5	300418-00328G	0420	430221-00314	PLUG,HEX SOCKET;	1	EA	NPT 1/16	
5	300418-00328G	0430	120501-03143	PIN,PARALLEL	1	EA	SP10X22_HrC58-62	
5	300418-00328G	0440	S2209062	BOLT,HEX SOCKET HEAD	8	EA	BB8X25	
5	300418-00328G	0450	401107-01738	SEAL	1	EA	SKY145X155X6.5	
5	300418-00328G	0460	S8010850	RING,O	1	EA	G85	
5	300418-00328G	0470	P80000100	RING,O;	2	EA	P10 (CO 0007 A)	
5	300418-00328G	0480	140107-00351A	BEARING,ROLLER;CROSS	1	EA	CRBX 10520 NN C8 P5	
5	300418-00328G	0490	110951-00878	SPACER	1	EA	ID105XOD136XL5.5	
5	300418-00328G	0500	S2205062	BOLT,HEX SOCKET HEAD	10	EA	BB6X25	
5	300418-00328G	0510	S2205262	BOLT,HEX SOCKET HEAD	10	EA	BB6X30	
5	300418-00328G	0520	130428-00098B	GEAR,IDLE;	1	EA		
5	300418-00328G	0530	130712-01005A	SHAFT;	1	EA		
5	300418-00328G	0540	S2210062	BOLT,HEX SOCKET HEAD	1	EA	BB8X70	
5	300418-00328G	0550	R10729	BEARING,BALL;RADIAL	2	EA	6205P5	
5	300418-00328G	0560	S6510521	RING,RETAINING;BORE	2	EA	RB52	
5	300418-00328G	0570	S6500251	RING,RETAINING;SHAFT	1	EA	RS25	
5	300418-00328G	0580	300508-00494A	MOTOR,SERVO;AC 2.0kW Vision	1	EA	RH20TD-700_w/H50A Encoder	
5	300418-00328G	0590	S2209262	BOLT,HEX SOCKET HEAD	4	EA	BB8X30	
5	300418-00328G	0600	S5100501	WASHER,SPRING;SPRING	4	EA	ZS8	
5	300418-00328G	0610	S5000501	WASHER,PLAIN	4	EA	ZP8	
5	300418-00328G	0620	250114-00243	PLATE,ADJUSTING	1	EA		
5	300418-00328G	0630	S2204462	BOLT,HEX SOCKET HEAD	2	EA	BB6X12	

UNIT NUMBER	<b>5000</b>	UNIT DESCRIPTION	<b>TOOL POST</b>	OPTN NUMBER	<b>620203-46609</b>	OPTN DESCRIPTION	MT5120V0015;T/P_3A_BMT45_24ST_FANUC	PAGE	6
-------------	-------------	------------------	------------------	-------------	---------------------	------------------	-------------------------------------	------	---

Lv	Parent	No.	Part No.	Description	Q'ty	Units	Spec.	Remarks
5	300418-00328G	0640	S5100301	WASHER,SPRING	2	EA	ZS6	
5	300418-00328G	0650	S5000301	WASHER,PLAIN	2	EA	ZP6	
5	300418-00328G	0660	S3522416	SCREW,SET;HEX. S/HEAD	2	EA	BQD6X16	
5	300418-00328G	0670	160401-00347C	HEAD,TURRET	1	EA	L220M/3A/12ST	
5	300418-00328G	0680	S2213362	BOLT,HEX SOCKET HEAD	8	EA	BB10X85	
5	300418-00328G	0690	P57208045	PIN,TAPER;W/TAP	2	EA	TPB8X45	
5	300418-00328G	0700	400813-00155	DISK;LOCATION	1	EA		
5	300418-00328G	0720	S2204462	BOLT,HEX SOCKET HEAD	6	EA	BB6X12	
5	300418-00328G	0730	S8012100	RING,O	1	EA	G210	
5	300418-00328G	0740	110919-00470	DOG;	1	EA		
5	300418-00328G	0750	131002-00501	BUSHING;	1	EA		
5	300418-00328G	0760	111601-00456	SPRING;	1	EA	DWY 14.5 X 35	
5	300418-00328G	0770	110423-10104	BRACKET;SWITCH	1	EA		
5	300418-00328G	0780	S2204662	BOLT,HEX SOCKET HEAD	2	EA	BB6X16	
5	300418-00328G	0790	110919-00439	DOG;SWITCH	2	EA		
5	300418-00328G	0800	S3520276	SCREW,SET;HEX. S/HEAD	2	EA	BQ5X5	
5	300418-00328G	0850	301414-00343	SWITCH,PROXIMITY;	2	EA	IMB08-02BPSVT0K(40mm,M8)	
4	101564-00622A	0900	300418-00784A	DRIVE ASSY;LIVE TOOL	1	AY	L225M_BMT45P	
5	300418-00784A	0910	130712-01000	SHAFT,DRIVE;	1	EA		
5	300418-00784A	0920	R10757	BEARING,BALL;ANGULAR	1	ST	7906CTYNDBLP5	
5	300418-00784A	0930	110917-00423	COLLAR;	1	EA	ID30XOD38XL10	
5	300418-00784A	0940	110917-00425	COLLAR;	1	ST	ID30XOD36XL25/ID36.5XOD47XL25	
5	300418-00784A	0950	430215-00635	FLANGE;	1	EA		
5	300418-00784A	0960	S2204662	BOLT,HEX SOCKET HEAD	4	EA	BB6X16	
5	300418-00784A	0970	R03042	NUT,LOCK	1	EA	DZM30X1.5	
5	300418-00784A	1020	430210-00661A	COUPLING,FLEXIBLE;	1	EA	DRDA-68A-SP-2828	
4	101564-00622A	1100	110931-00877E	HOUSING ASSY;LIVE TOOL DRIVE	1	ST	L220M_BMT45P	
5	110931-00877E	1110	110931-00860A	HOUSING,CLUTCH	1	EA	L220Y/BMT55P	
5	110931-00877E	1115	110951-00883A	SPACER	1	EA	ID35XOD41XL5.5	
5	110931-00877E	1116	S2209662	BOLT,HEX SOCKET HEAD	6	EA	BB8X50	
5	110931-00877E	1120	130423-00013	GEAR,SPIRAL BEVEL;PAIR	1	EA	1.4MX28Z_BMT45P	

UNIT NUMBER	<b>5000</b>	UNIT DESCRIPTION	<b>TOOL POST</b>	OPTN NUMBER	<b>620203-46609</b>	OPTN DESCRIPTION	MT5120V0015;T/P_3A_BMT45_24ST_FANUC	PAGE	7
-------------	-------------	------------------	------------------	-------------	---------------------	------------------	-------------------------------------	------	---

Lv	Parent	No.	Part No.	Description	Q'ty	Units	Spec.	Remarks
5	110931-00877E	1130	140101-00674	BEARING,BALL;ANGULAR	1	EA	7905CTYNDBLP5	
5	110931-00877E	1140	110951-00882	SPACER	1	EA	ID35XOD41XL5.5	
5	110931-00877E	1150	110951-00881	SPACER	1	EA	ID35XOD41XL5.5	
5	110931-00877E	1160	110917-00427	COLLAR;	1	EA	ID30XOD38XL10	
5	110931-00877E	1170	R03092	NUT,LOCK	1	EA	DZM25X1.5	
5	110931-00877E	1180	130712-01057A	SHAFT,CLUTCH;	1	EA	L220M/BMT45P	
5	110931-00877E	1190	110917-00426	COLLAR;	1	EA	ID25XOD46.7XL3	
5	110931-00877E	1200	140107-00710	BEARING,ROLLER;TAPER	1	EA	HR32005XJ	
5	110931-00877E	1210	110951-00880	SPACER	1	EA	ID35XOD41XL5.5	
5	110931-00877E	1220	S6400222	KEY,PARALLEL	2	EA	KSM5X5X16	
5	110931-00877E	1230	110951-00884	SPACER	1	EA	ID105XOD136XL5.5	
5	110931-00877E	1240	140107-00276	BEARING,TAPER ROLLER;	1	EA	HI-CAP30203JR	
5	110931-00877E	1250	110917-00250A	COLLAR;	1	EA	ID17XOD39.7XL4	
5	110931-00877E	1260	R03088	NUT,LOCK	1	EA	DZM17X1	
5	110931-00877E	1270	110922-00657A	GUIDE;	1	EA	BMT45P	
5	110931-00877E	1280	S2202962	BOLT,HEX SOCKET HEAD	6	EA	BB5X12	
5	110931-00877E	1290	110508-12247	COVER;	1	EA		
5	110931-00877E	1300	S2202762	BOLT,HEX SOCKET HEAD	3	EA	BB5X8	
3	620203-46609	0060	250114-00179A	PLATE,ADJUSTING	1	ST		
3	620203-46609	0070	250114-00151A	PLATE,ADJUSTING;	1	ST		
3	620203-46609	0075	S2209062	BOLT,HEX SOCKET HEAD	2	EA	BB8X25	
3	620203-46609	0080	S2215762	BOLT,HEX SOCKET HEAD	3	EA	BB12X55	
3	620203-46609	0090	S0060852	BOLT,HEX	3	EA	BA12X55	
3	620203-46609	0100	S5100701	WASHER,SPRING;SPRING	6	EA	ZS12	
3	620203-46609	0110	S5000701	WASHER,PLAIN	6	EA	ZP12	
3	620203-46609	0120	S2208862	BOLT,HEX SOCKET HEAD	2	EA	BB8X20	
3	620203-46609	0130	S3520496	SCREW,SET;HEX. S/HEAD	2	EA	BQ8X14	
3	620203-46609	0140	300509-00034	MOTOR,SPINDLE;A1.5/10000I_FL_RE_MZI	1	EA	A06B-1403-B103	
3	620203-46609	0150	S0055952	BOLT,HEX	4	EA	BA8X30	
3	620203-46609	0160	S5100501	WASHER,SPRING;SPRING	4	EA	ZS8	
3	620203-46609	0170	S5000501	WASHER,PLAIN	4	EA	ZP8	

UNIT NUMBER	<b>5000</b>	UNIT DESCRIPTION	<b>TOOL POST</b>	OPTN NUMBER	<b>620203-46609</b>	OPTN DESCRIPTION	MT5120V0015;T/P_3A_BMT45_24ST_FANUC	PAGE	8
-------------	-------------	------------------	------------------	-------------	---------------------	------------------	-------------------------------------	------	---

Lv	Parent	No.	Part No.	Description	Q'ty	Units	Spec.	Remarks
3	620203-46609	1100	S2202962	BOLT,HEX SOCKET HEAD	1	EA	BB5X12	
3	620203-46609	1110	110508-12946A	COVER;TP	1	EA		
3	620203-46609	1120	110508-12947A	COVER;TP	1	EA		
3	620203-46609	1130	R01104	SCREW,MACHINE	16	EA	BCW6X12.BO	

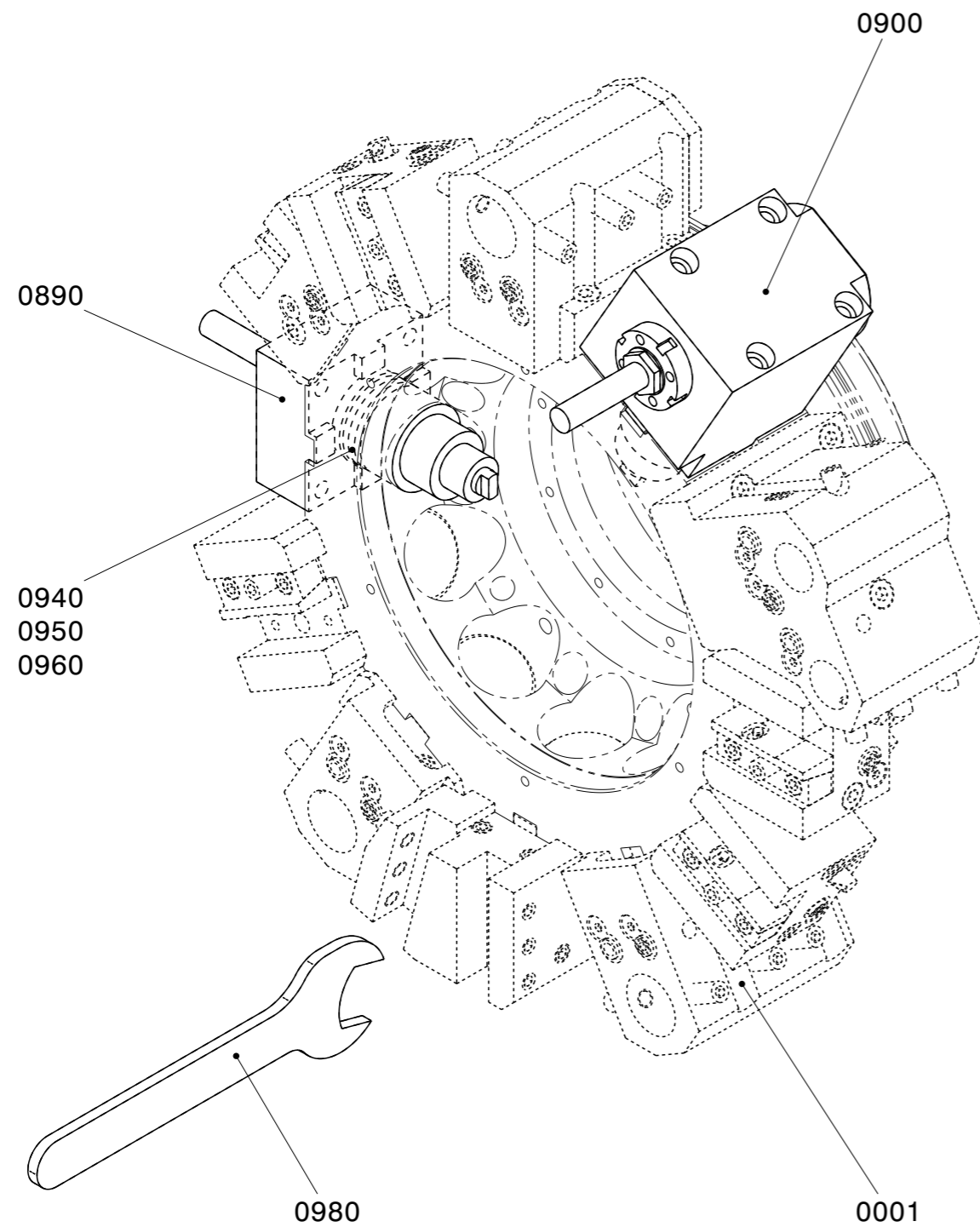

**PARENT : 620203-46610**

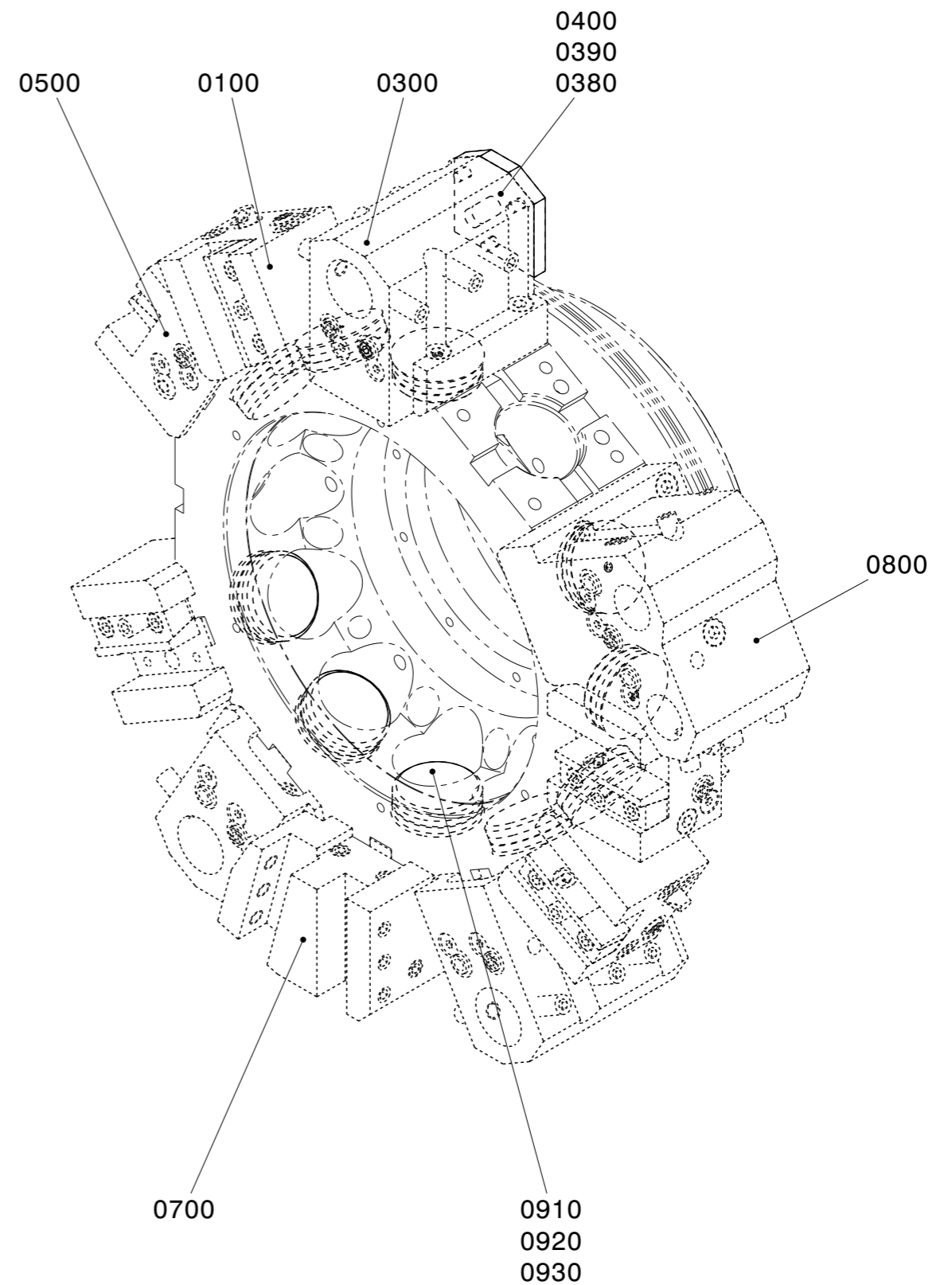

**PARENT : 850229-00543**

UNIT NUMBER	<b>5000</b>	UNIT DESCRIPTION	<b>TOOL POST</b>	OPTN NUMBER	<b>620203-46610</b>	OPTN DESCRIPTION	MT5151V0050;T/L_3A_BMT45_24ST_32 MM	PAGE	1
-------------	-------------	------------------	------------------	-------------	---------------------	------------------	-------------------------------------	------	---

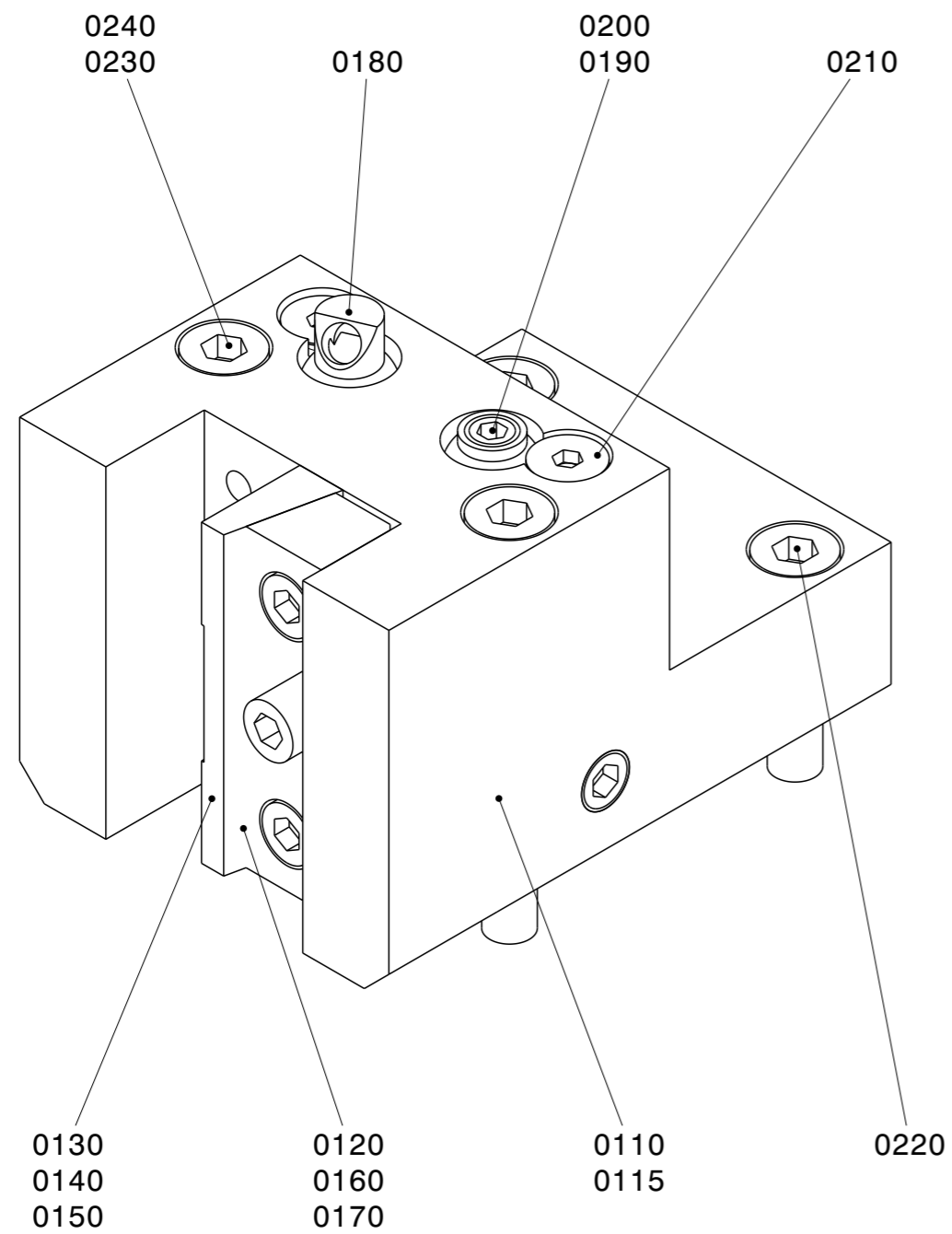

**PARENT : 850418-00803**

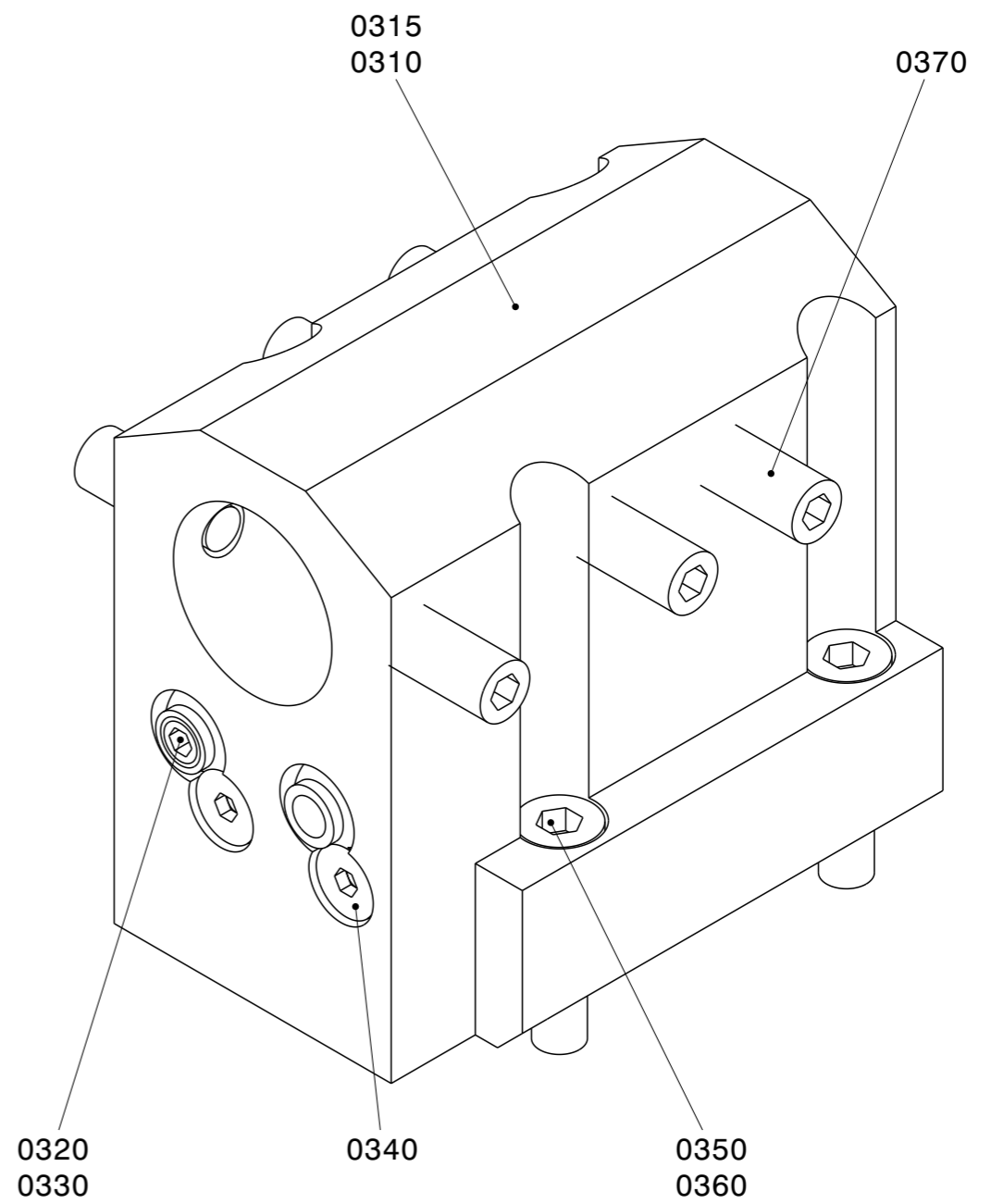

**PARENT : 850418-00805A**

UNIT NUMBER	<b>5000</b>	UNIT DESCRIPTION	<b>TOOL POST</b>	OPTN NUMBER	<b>620203-46610</b>	OPTN DESCRIPTION	MT5151V0050;T/L_3A_BMT45_24ST_32 MM	PAGE	2
-------------	-------------	------------------	------------------	-------------	---------------------	------------------	-------------------------------------	------	---

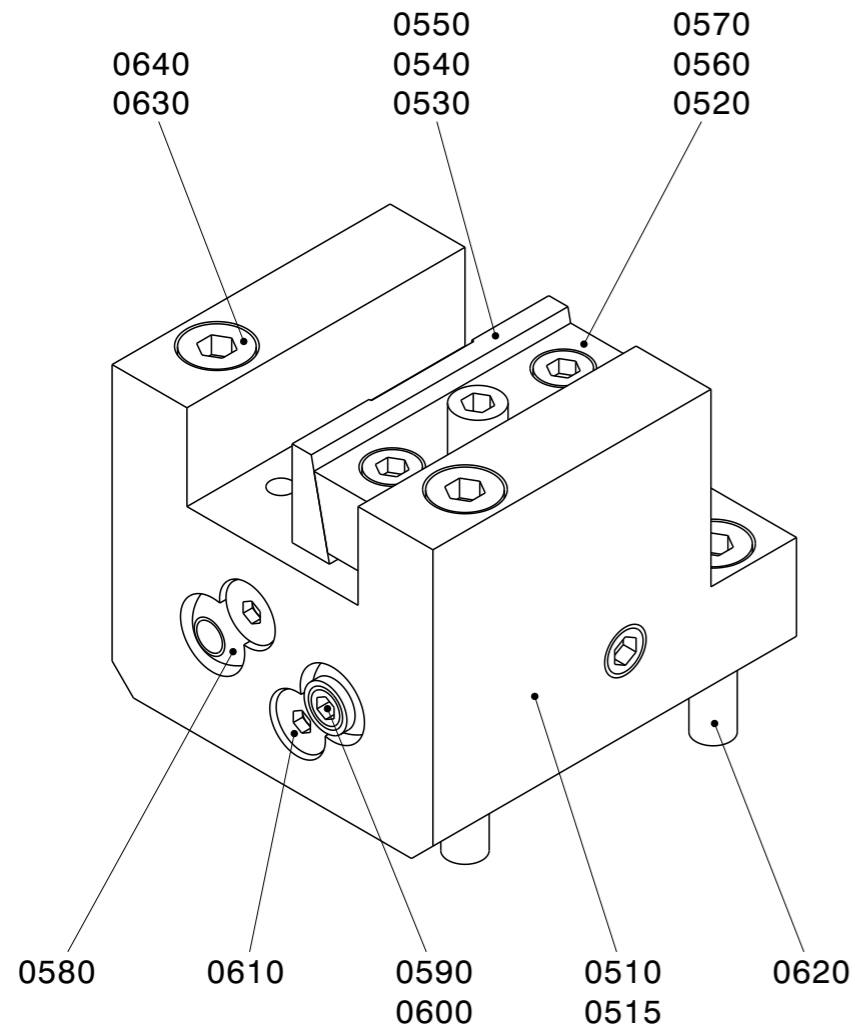

**PARENT : 850418-00807A**

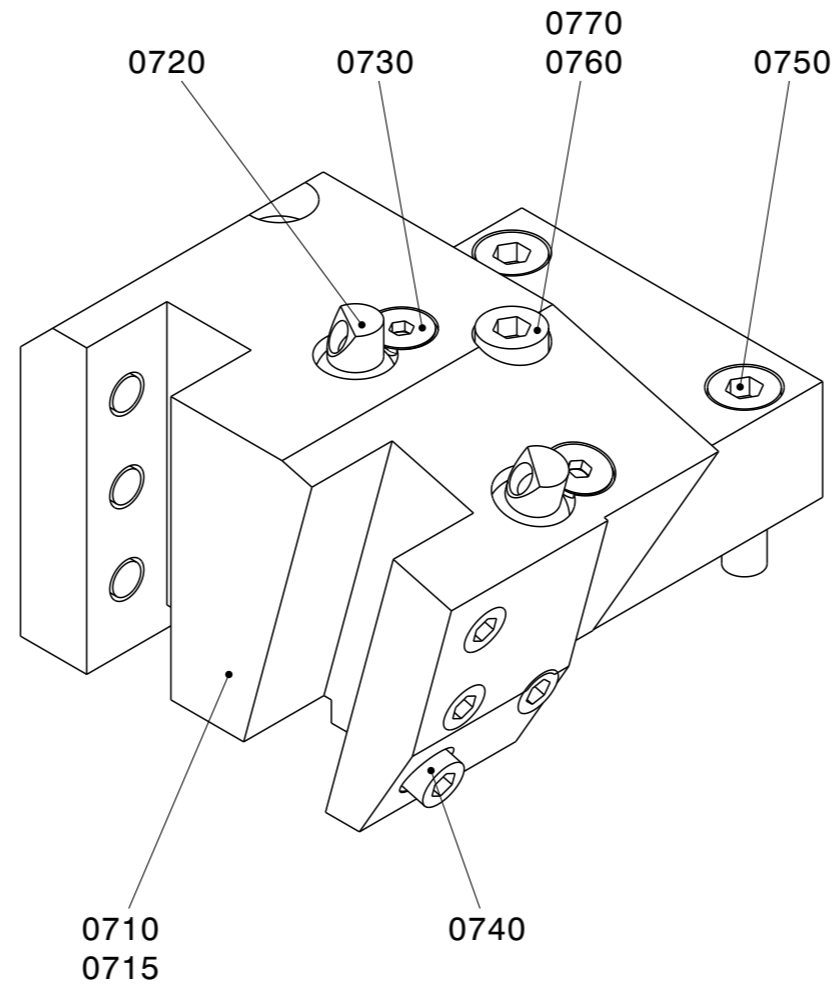

**PARENT : 850418-00809**

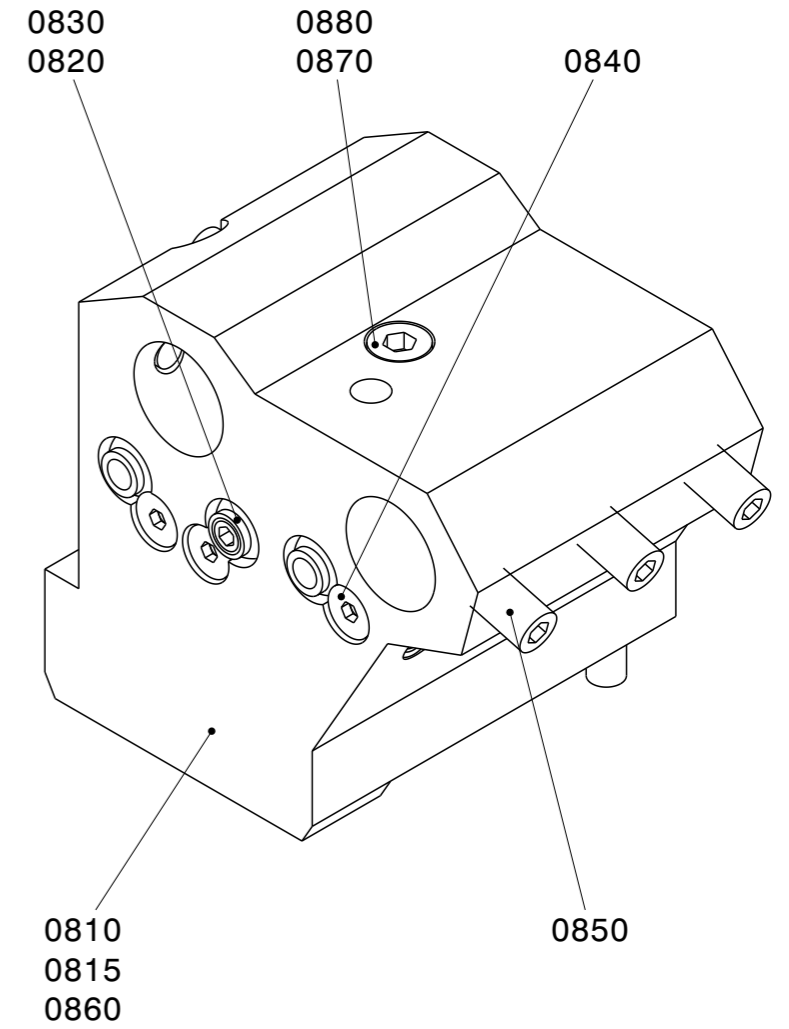

**PARENT : 850418-00811**

UNIT NUMBER	<b>5000</b>	UNIT DESCRIPTION	<b>TOOL POST</b>	OPTN NUMBER	<b>620203-46610</b>	OPTN DESCRIPTION	MT5151V0050;T/L_3A_BMT45_24ST_32 MM	PAGE	3
-------------	-------------	------------------	------------------	-------------	---------------------	------------------	-------------------------------------	------	---

Lv	Parent	No.	Part No.	Description	Q'ty	Units	Spec.	Remarks
3	620203-46610	0001	850229-00543	TOOLING ASSY;	1	EA	BMT45P/MM	
4	850229-00543	0100	850418-00803	HOLDER ASSY,TOOL;OD	4	ST	BMT45P/SQ 20 MM	
5	850418-00803	0110	850418-00804	HOLDER,TOOL;OD.	1	EA	BMT45P/SQ 20 MM	
5	850418-00803	0115	P74060006	PLUG,HEX SOCKET;HEX SOCKET(S)	2	EA	FPS-S1/8	
5	850418-00803	0120	L21591134C	BLOCK,CLAMP	1	EA		
5	850418-00803	0130	L21591144C	WEDGE;CLAMP	1	EA	SQ 20 MM	
5	850418-00803	0140	L21591164A	PIN;CONNECTING	1	EA		
5	850418-00803	0150	S6540300	RING,RETAINING;E-TYPE	1	EA	RE3	
5	850418-00803	0160	S2204862	BOLT,HEX SOCKET HEAD	2	EA	BB6X20	
5	850418-00803	0170	S3522636	SCREW,SET;HEX. S/HEAD	1	EA	BQD10X20	
5	850418-00803	0180	L31512064D	NOZZLE;COOLANT(ANG)	1	EA		
5	850418-00803	0190	L31512074E	NOZZLE;COOLANT(STRAIGHT)	1	EA		
5	850418-00803	0200	S3520466	SCREW,SET;HEX. S/HEAD	1	EA	BQ8X8	
5	850418-00803	0210	R01018	SCREW,SET;HEX. C/SUNK	2	EA	BNH6X12	
5	850418-00803	0220	S2209262	BOLT,HEX SOCKET HEAD	2	EA	BB8X30	
5	850418-00803	0230	S2209962	BOLT,HEX SOCKET HEAD	2	EA	BB8X65	
5	850418-00803	0240	P51400008	WASHER,CONICAL SPRING	4	EA	ZC8	
4	850229-00543	0300	850418-00805A	HOLDER ASSY,TOOL;I.D	3	ST	BMT45P/ID 32 MM	
5	850418-00805A	0310	850418-00806A	HOLDER,TOOL;ID.	1	EA	BMT45P/ID 32 MM	
5	850418-00805A	0315	P74060006	PLUG,HEX SOCKET;HEX SOCKET(S)	4	EA	FPS-S1/8	
5	850418-00805A	0320	L31512074E	NOZZLE;COOLANT(STRAIGHT)	2	EA		
5	850418-00805A	0330	S3520466	SCREW,SET;HEX. S/HEAD	1	EA	BQ8X8	
5	850418-00805A	0340	R01018	SCREW,SET;HEX. C/SUNK	2	EA	BNH6X12	
5	850418-00805A	0350	S2209262	BOLT,HEX SOCKET HEAD	4	EA	BB8X30	
5	850418-00805A	0360	P51400008	WASHER,CONICAL SPRING	4	EA	ZC8	
5	850418-00805A	0370	S3522656	SCREW,SET;HEX. S/HEAD	6	EA	BQD10X25	
4	850229-00543	0380	L29533114	CAP;U-DRILL	3	EA	D32	
4	850229-00543	0390	S2202862	BOLT,HEX SOCKET HEAD	3	EA	BB5X10	
4	850229-00543	0400	S3520466	SCREW,SET;HEX. S/HEAD	2	EA	BQ8X8	
4	850229-00543	0500	850418-00807A	HOLDER ASSY,TOOL;FACE	1	ST	BMT45P/SQ 20 MM	
5	850418-00807A	0510	850418-00808	HOLDER,TOOL;FACE	1	EA	BMT45P/SQ 20 MM	

UNIT NUMBER	<b>5000</b>	UNIT DESCRIPTION	<b>TOOL POST</b>	OPTN NUMBER	<b>620203-46610</b>	OPTN DESCRIPTION	MT5151V0050;T/L_3A_BMT45_24ST_32 MM	PAGE	4
-------------	-------------	------------------	------------------	-------------	---------------------	------------------	-------------------------------------	------	---

Lv	Parent	No.	Part No.	Description	Q'ty	Units	Spec.	Remarks
5	850418-00807A	0515	P74060006	PLUG,HEX SOCKET;HEX SOCKET(S)	3	EA	FPS-S1/8	
5	850418-00807A	0520	L21591134C	BLOCK,CLAMP	1	EA		
5	850418-00807A	0530	L21591144C	WEDGE;CLAMP	1	EA	SQ 20 MM	
5	850418-00807A	0540	L21591164	PIN;CONNECTING	1	EA		
5	850418-00807A	0550	S6540200	RING,RETAINING;E-TYPE	1	EA	RE2	
5	850418-00807A	0560	S2204862	BOLT,HEX SOCKET HEAD	2	EA	BB6X20	
5	850418-00807A	0570	S3522636	SCREW,SET;HEX. S/HEAD	1	EA	BQD10X20	
5	850418-00807A	0580	L31512064D	NOZZLE;COOLANT(ANG)	1	EA		
5	850418-00807A	0590	L31512074E	NOZZLE;COOLANT(STRAIGHT)	1	EA		
5	850418-00807A	0600	S3520466	SCREW,SET;HEX. S/HEAD	1	EA	BQ8X8	
5	850418-00807A	0610	R01018	SCREW,SET;HEX. C/SUNK	2	EA	BNH6X12	
5	850418-00807A	0620	S2209262	BOLT,HEX SOCKET HEAD	2	EA	BB8X30	
5	850418-00807A	0630	S2209962	BOLT,HEX SOCKET HEAD	2	EA	BB8X65	
5	850418-00807A	0640	P51400008	WASHER,CONICAL SPRING	4	EA	ZC8	
4	850229-00543	0700	850418-00809	HOLDER ASSY,TOOL;DOUBLE OD	1	ST	BMT45P/SQ 20 MM	
5	850418-00809	0710	850418-00810	HOLDER,TOOL;DOUBLE OD.	1	EA	BMT45P/SQ 20 MM	
5	850418-00809	0715	P74060006	PLUG,HEX SOCKET;HEX SOCKET(S)	6	EA	FPS-S1/8	
5	850418-00809	0720	L31512064D	NOZZLE;COOLANT(ANG)	2	EA		
5	850418-00809	0730	R01018	SCREW,SET;HEX. C/SUNK	2	EA	BNH6X12	
5	850418-00809	0740	S3522616	SCREW,SET;HEX. S/HEAD	6	EA	BQD10X16	
5	850418-00809	0750	S2209262	BOLT,HEX SOCKET HEAD	2	EA	BB8X30	
5	850418-00809	0760	S2209962	BOLT,HEX SOCKET HEAD	2	EA	BB8X65	
5	850418-00809	0770	P51400008	WASHER,CONICAL SPRING	4	EA	ZC8	
4	850229-00543	0800	850418-00811	HOLDER ASSY,TOOL;DOUBLE ID	1	ST	BMT45P/ID 25 MM	
5	850418-00811	0810	850418-00841	HOLDER,TOOL;DOUBLE ID.	1	EA	BMT45P/ID 25 MM	
5	850418-00811	0815	P74060006	PLUG,HEX SOCKET;HEX SOCKET(S)	7	EA	FPS-S1/8	
5	850418-00811	0820	L31512074E	NOZZLE;COOLANT(STRAIGHT)	3	EA		
5	850418-00811	0830	S3520466	SCREW,SET;HEX. S/HEAD	1	EA	BQ8X8	
5	850418-00811	0840	R01018	SCREW,SET;HEX. C/SUNK	3	EA	BNH6X12	
5	850418-00811	0850	S3522636	SCREW,SET;HEX. S/HEAD	6	EA	BQD10X20	
5	850418-00811	0860	S2209262	BOLT,HEX SOCKET HEAD	3	EA	BB8X30	

UNIT NUMBER	<b>5000</b>	UNIT DESCRIPTION	<b>TOOL POST</b>	OPTN NUMBER	<b>620203-46610</b>	OPTN DESCRIPTION	MT5151V0050;T/L_3A_BMT45_24ST_32 MM	PAGE	5
-------------	-------------	------------------	------------------	-------------	---------------------	------------------	-------------------------------------	------	---

Lv	Parent	No.	Part No.	Description	Q'ty	Units	Spec.	Remarks
5	850418-00811	0870	S2210562	BOLT,HEX SOCKET HEAD	1	EA	BB8X95	
5	850418-00811	0880	P51400008	WASHER,CONICAL SPRING	4	EA	ZC8	
4	850229-00543	0910	L29533124	PLUG,DUMMY	10	EA		
4	850229-00543	0920	S8010400	RING,O	10	EA	G40	
4	850229-00543	0930	S3520366	SCREW,SET;HEX. S/HEAD	10	EA	BQ6X6	
3	620203-46610	0890	R78831B	HOLDER,TOOL;MILLING(STRAIGHT)	1	ST	BMT45P/7.073.120(R78831B)	
3	620203-46610	0900	R78832B	HOLDER,TOOL;MILLING(ANGLE)	1	ST	BMT45P/7.073.267(R78832B)	
3	620203-46610	0940	L29533124	PLUG,DUMMY	2	EA		
3	620203-46610	0950	S8010400	RING,O	2	EA	G40	
3	620203-46610	0960	S3520366	SCREW,SET;HEX. S/HEAD	2	EA	BQ6X6	
3	620203-46610	0980	R78842	SPANNER;HEX.	1	EA	G22	

UNIT NUMBER	<b>5000</b>	UNIT DESCRIPTION	<b>TOOL POST</b>	OPTN NUMBER	<b>620203-46610</b>	OPTN DESCRIPTION	MT5151V0050;T/L_3A_BMT45_24ST_32 MM	PAGE	6
-------------	-------------	------------------	------------------	-------------	---------------------	------------------	-------------------------------------	------	---

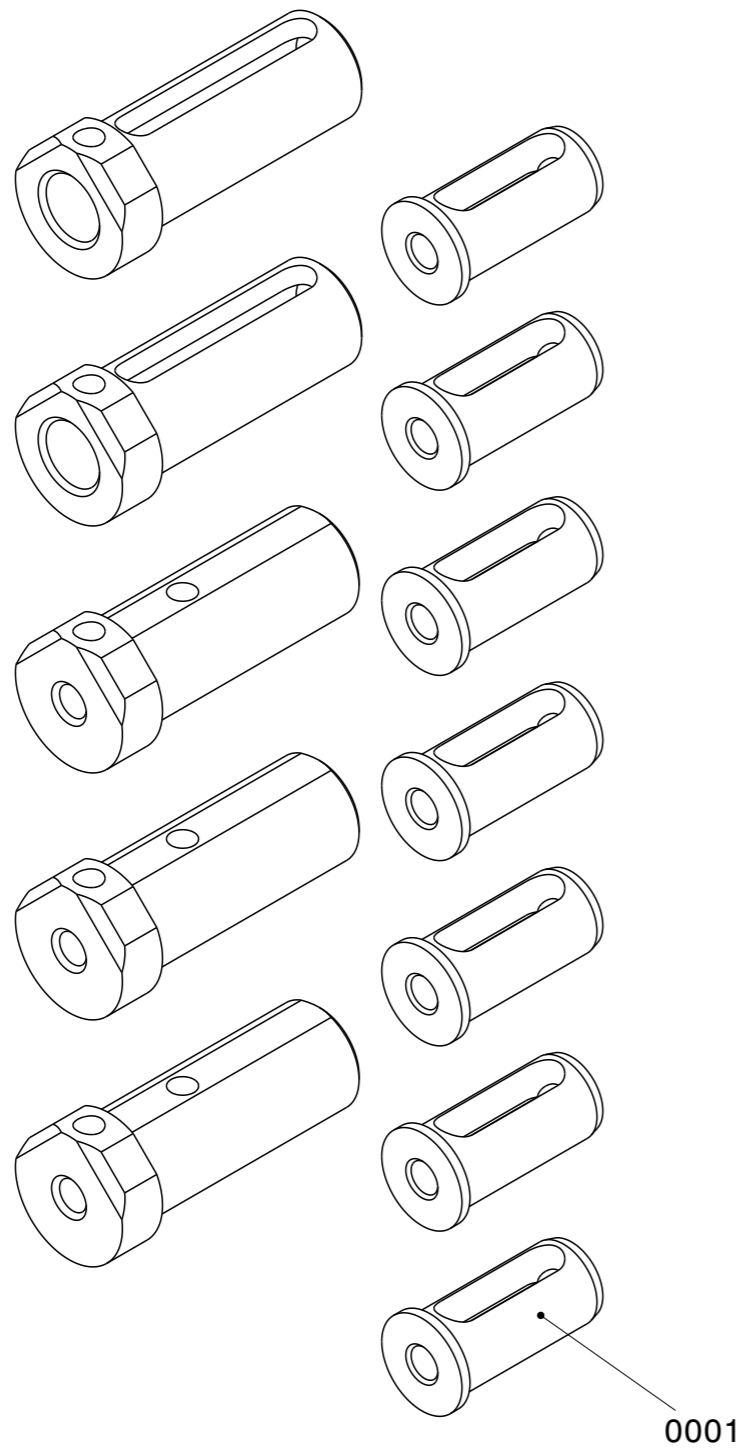

**PARENT : 620203-46611**

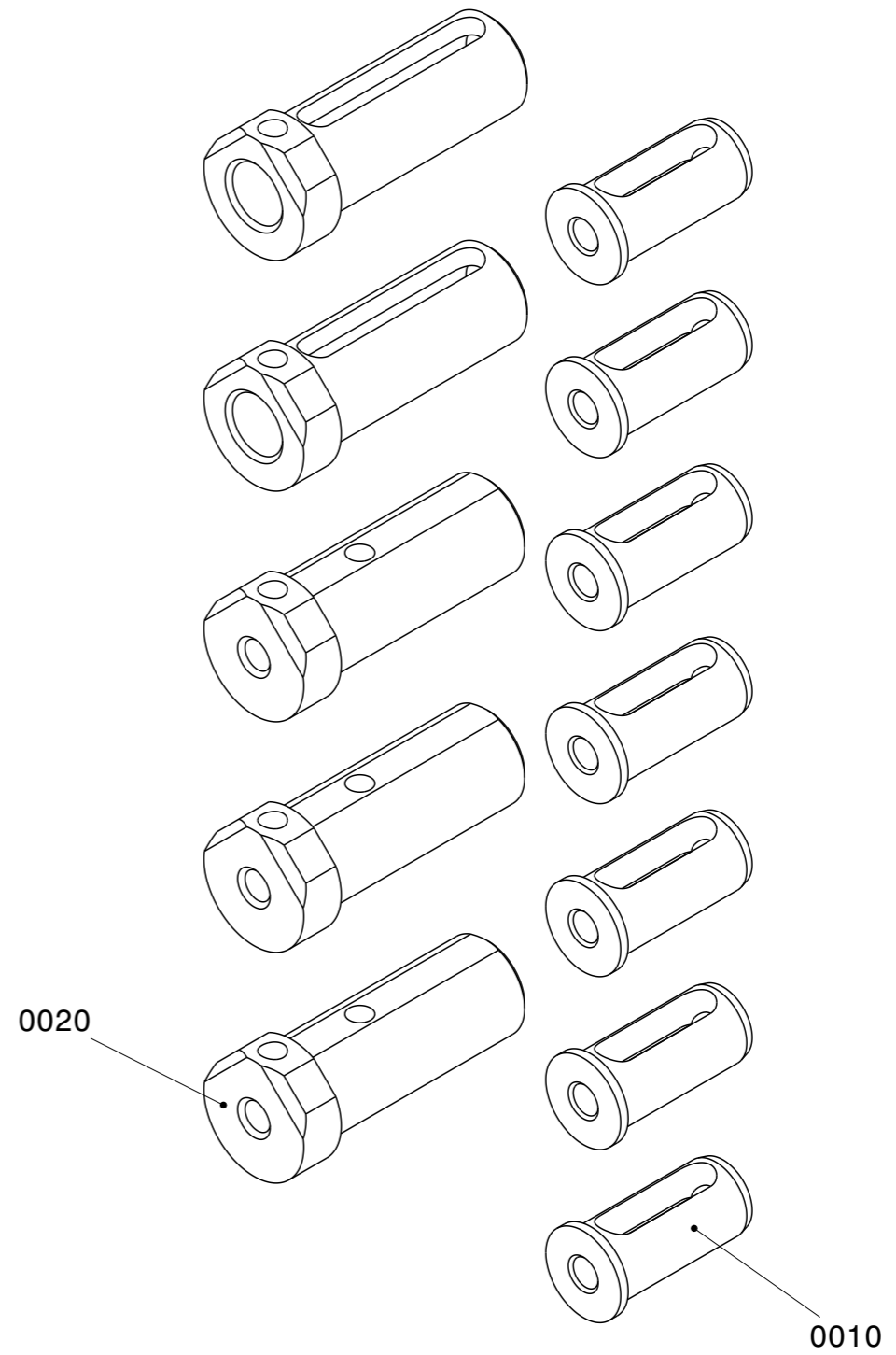

**PARENT : 110949-00145**

UNIT NUMBER	<b>5000</b>	UNIT DESCRIPTION	<b>TOOL POST</b>	OPTN NUMBER	<b>620203-46611</b>	OPTN DESCRIPTION	MT5281V0230;BORING SLEEVE_32_25 MM	PAGE	1
-------------	-------------	------------------	------------------	-------------	---------------------	------------------	------------------------------------	------	---

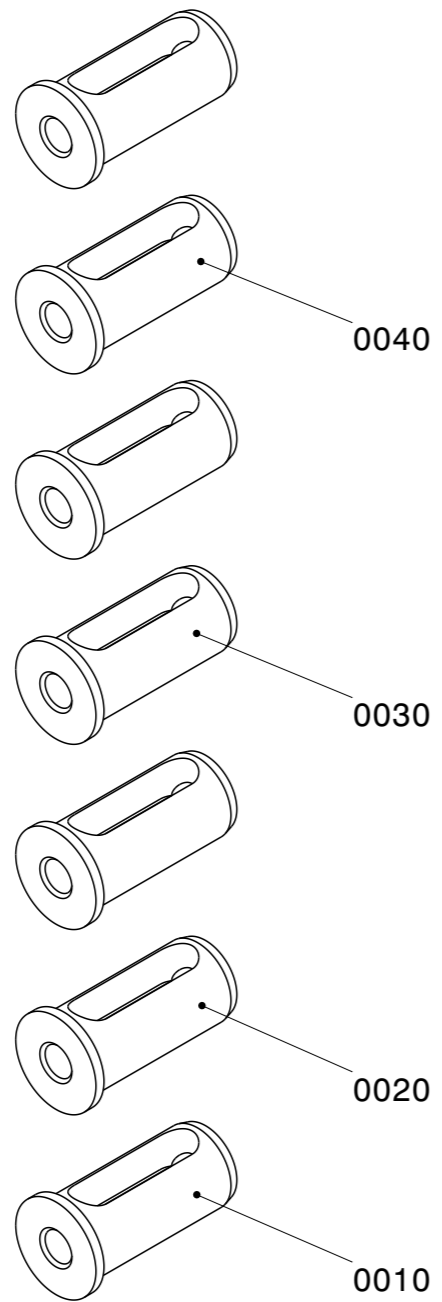

**PARENT : L32580217D**

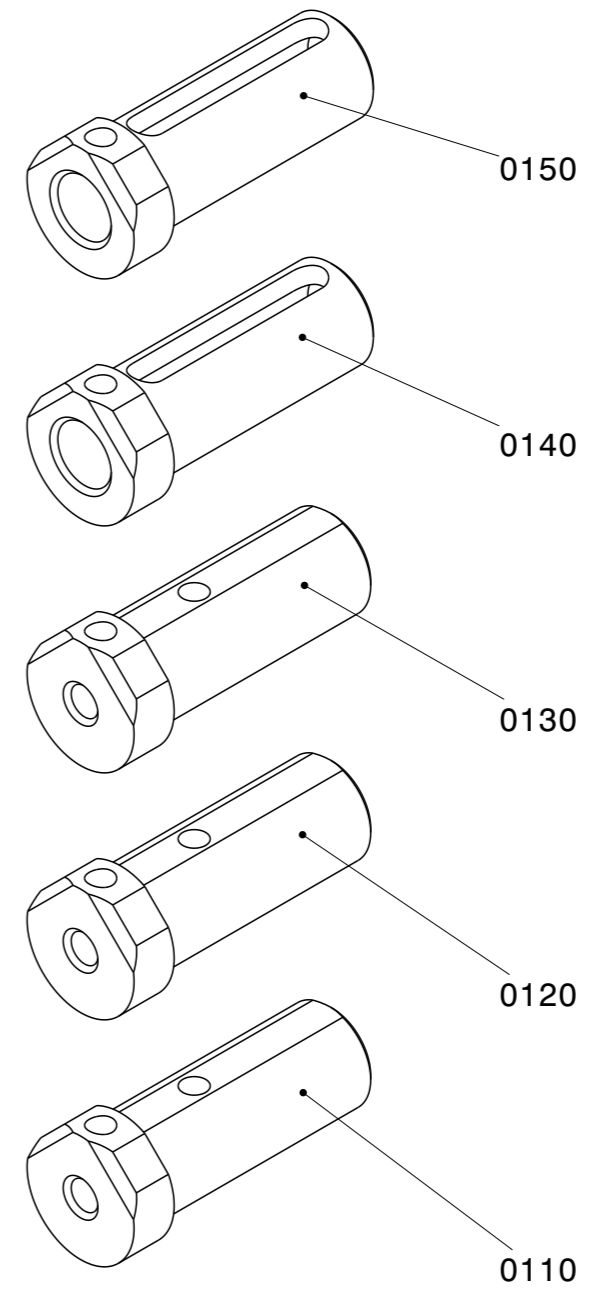

**PARENT : L21590827B**

UNIT NUMBER	<b>5000</b>	UNIT DESCRIPTION	<b>TOOL POST</b>	OPTN NUMBER	<b>620203-46611</b>	OPTN DESCRIPTION	MT5281V0230;BORING SLEEVE_32_25 MM	PAGE	2
-------------	-------------	------------------	------------------	-------------	---------------------	------------------	------------------------------------	------	---

Lv	Parent	No.	Part No.	Description	Q'ty	Units	Spec.	Remarks
3	620203-46611	0001	110949-00145	SLEEVE ASSY;BORING	1	ST	OD 32MM_OD 25MM	
4	110949-00145	0010	L32580217D	SLEEVE ASSY;BORING	1	ST	OD 25 MM	
5	L32580217D	0010	L32514213D	SLEEVE;BORING BAR	1	EA		
5	L32580217D	0020	L32514223D	SLEEVE;BORING BAR	2	EA		
5	L32580217D	0030	L32514233D	SLEEVE;BORING BAR	2	EA		
5	L32580217D	0040	L32514243D	SLEEVE;BORING BAR	2	EA		
4	110949-00145	0020	L21590827B	SLEEVE ASSY;BORING	1	ST	OD 32 MM	
5	L21590827B	0110	L21596413B	SLEEVE;BORING BAR	1	EA		
5	L21590827B	0120	L21596423B	SLEEVE;BORING BAR	1	EA		
5	L21590827B	0130	L21596433B	SLEEVE;BORING BAR	1	EA	OD32XID16/MM	
5	L21590827B	0140	L21596443A	SLEEVE;BORING BAR	1	EA		
5	L21590827B	0150	L21596453A	SLEEVE;BORING BAR	1	EA		

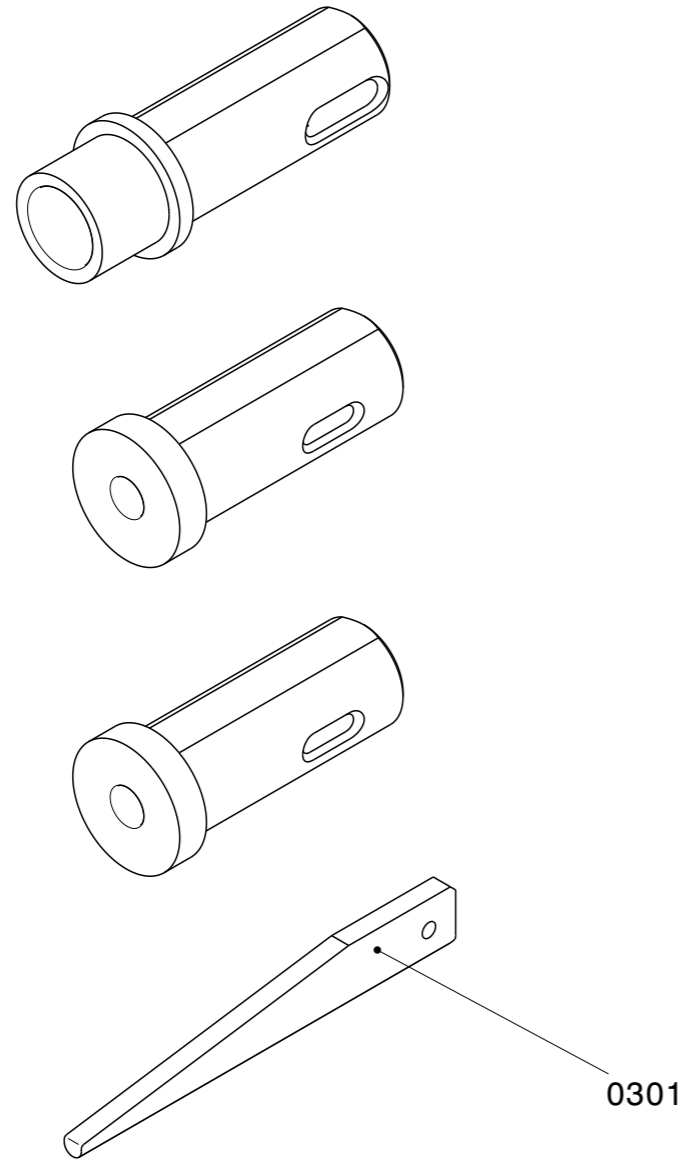

**PARENT : 620203-46612**

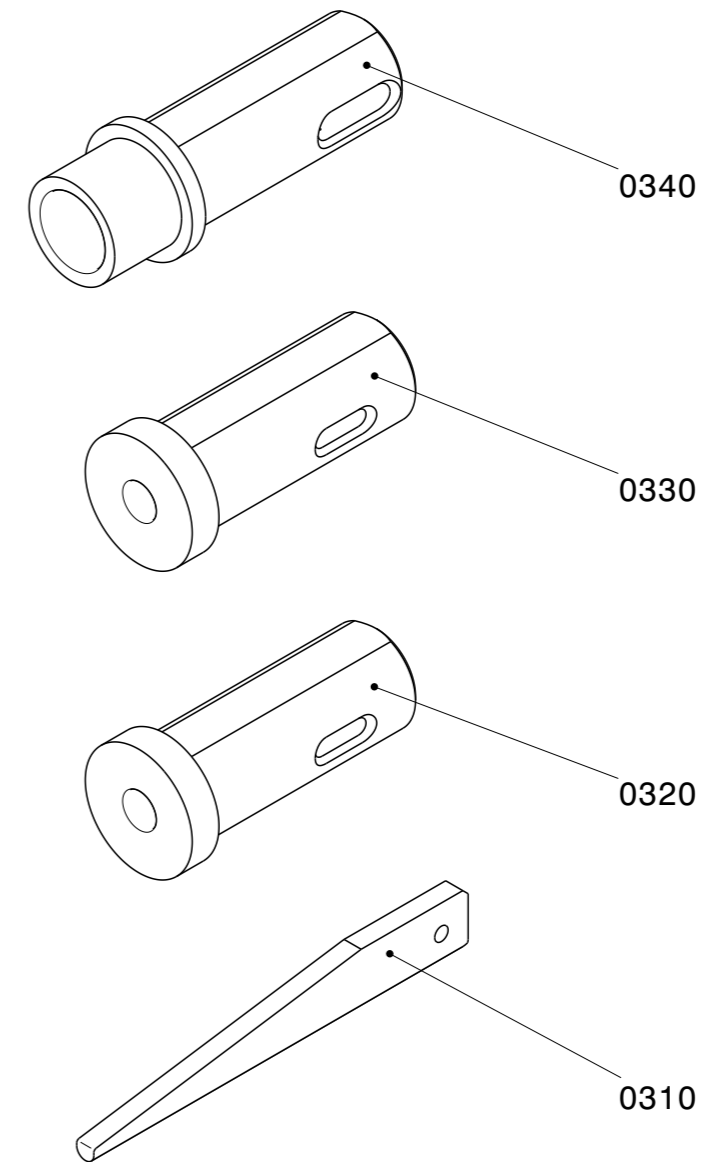

**PARENT : L21590837**

UNIT NUMBER	<b>5000</b>	UNIT DESCRIPTION	<b>TOOL POST</b>	OPTN NUMBER	<b>620203-46612</b>	OPTN DESCRIPTION	MT5282V0030;DRILL SOCKET_32 MM	PAGE	1
-------------	-------------	------------------	------------------	-------------	---------------------	------------------	--------------------------------	------	---

Lv	Parent	No.	Part No.	Description	Q'ty	Units	Spec.	Remarks
3	620203-46612	0301	L21590837	SOCKET ASSY;DRILL	1	ST		
4	L21590837	0310	125811	DRIFT,DRILL	1	EA		
4	L21590837	0320	L21596613	SOCKET,DRILL	1	EA		
4	L21590837	0330	L21596623	SOCKET,DRILL	1	EA		
4	L21590837	0340	L21596633	SOCKET,DRILL	1	EA		

UNIT NUMBER <b>5000</b>	UNIT DESCRIPTION <b>TOOL POST</b>	OPTN NUMBER <b>620203-46612</b>	OPTN DESCRIPTION <b>MT5282V0030;DRILL SOCKET_32 MM</b>	PAGE <b>2</b>
----------------------------	--------------------------------------	------------------------------------	---	------------------

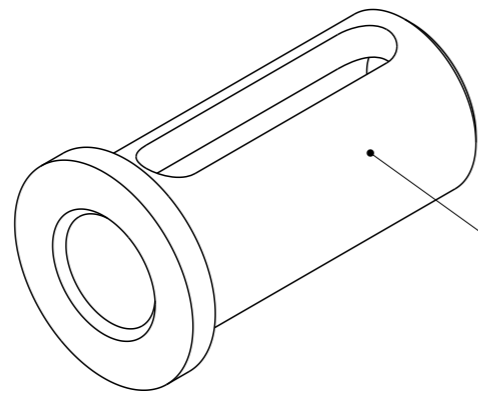
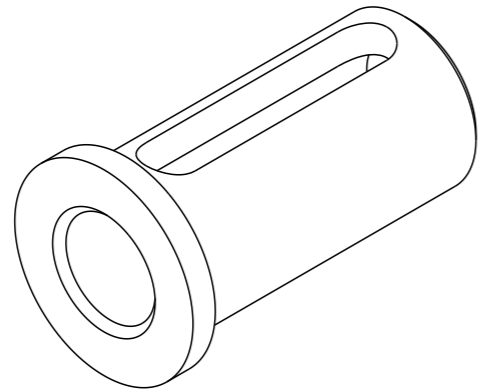

0501

**PARENT : 620203-46613**

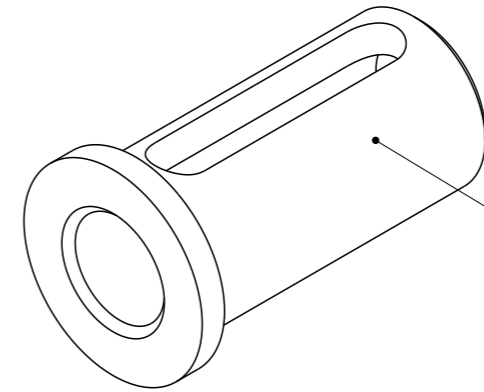

0520

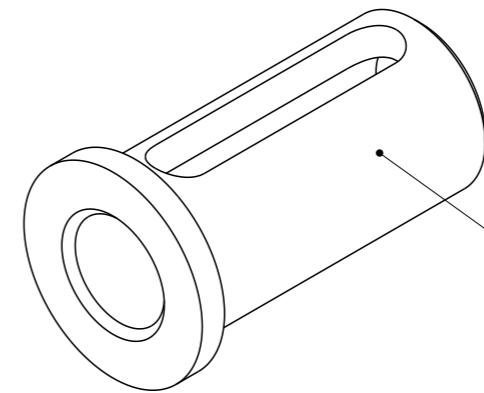

0510

**PARENT : L21590847**

UNIT NUMBER	<b>5000</b>	UNIT DESCRIPTION	<b>TOOL POST</b>	OPTN NUMBER	<b>620203-46613</b>	OPTN DESCRIPTION	MT5283V0030;U DRILL SLEEVE_32 MM	PAGE	1
-------------	-------------	------------------	------------------	-------------	---------------------	------------------	----------------------------------	------	---

Lv	Parent	No.	Part No.	Description	Q'ty	Units	Spec.	Remarks
3	620203-46613	0501	L21590847	SLEEVE ASSY;U-DRILL	1	ST	OD 32 MM	
4	L21590847	0510	L21596813	SLEEVE;BORING BAR	1	EA		
4	L21590847	0520	L21596823	SLEEVE;BORING BAR	1	EA		

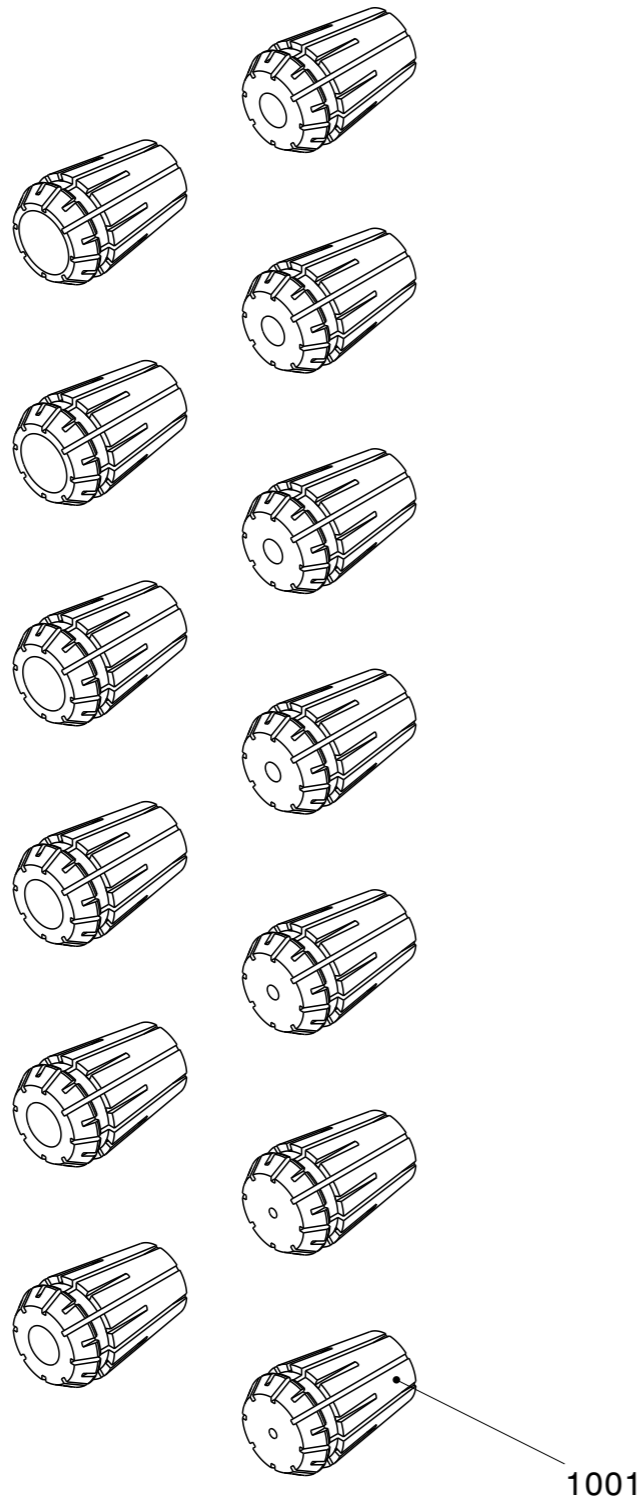

**PARENT : 620203-46614**

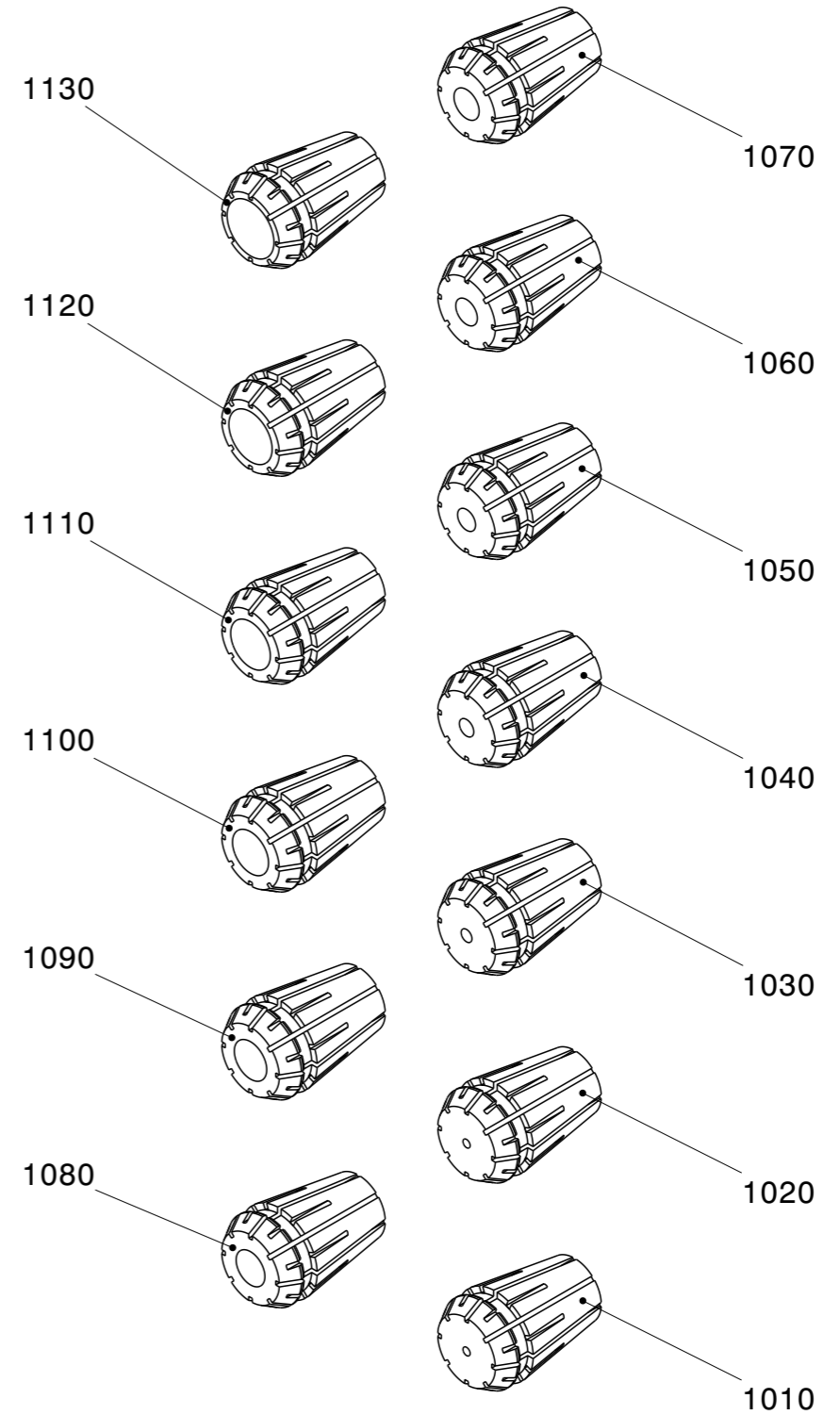

**PARENT : R78843**

UNIT NUMBER	<b>5000</b>	UNIT DESCRIPTION	<b>TOOL POST</b>	OPTN NUMBER	<b>620203-46614</b>	OPTN DESCRIPTION	MT5284V0010;ROTARY TOOL COLLET_ER20 MM	PAGE	1
-------------	-------------	------------------	------------------	-------------	---------------------	------------------	--	------	---

Lv	Parent	No.	Part No.	Description	Q'ty	Units	Spec.	Remarks
3	620203-46614	1001	R78843	COLLET;MILLING COLLET KIT	1	ST	ER20-MM(12PCS)	
4	R78843	1010	R78843-0	BOX;MILLING COLLETS	1	ST	ER20-MM-BOX	
4	R78843	1020	R78843-2	COLLET;MILLING	1	EA	ER20-2MM	
4	R78843	1030	R78843-3	COLLET;MILLING	1	EA	ER20-3MM	
4	R78843	1040	R78843-4	COLLET;MILLING	1	EA	ER20-4MM	
4	R78843	1050	R78843-5	COLLET;MILLING	1	EA	ER20-5MM	
4	R78843	1060	R78843-6	COLLET;MILLING	1	EA	ER20-6MM	
4	R78843	1070	R78843-7	COLLET;MILLING	1	EA	ER20-7MM	
4	R78843	1080	R78843-8	COLLET;MILLING	1	EA	ER20-8MM	
4	R78843	1090	R78843-9	COLLET;MILLING	1	EA	ER20-9MM	
4	R78843	1100	R78843-10	COLLET;MILLING	1	EA	ER20-10MM	
4	R78843	1110	R78843-11	COLLET;MILLING	1	EA	ER20-11MM	
4	R78843	1120	R78843-12	COLLET;MILLING	1	EA	ER20-12MM	
4	R78843	1130	R78843-13	COLLET;MILLING	1	EA	ER20-13MM	

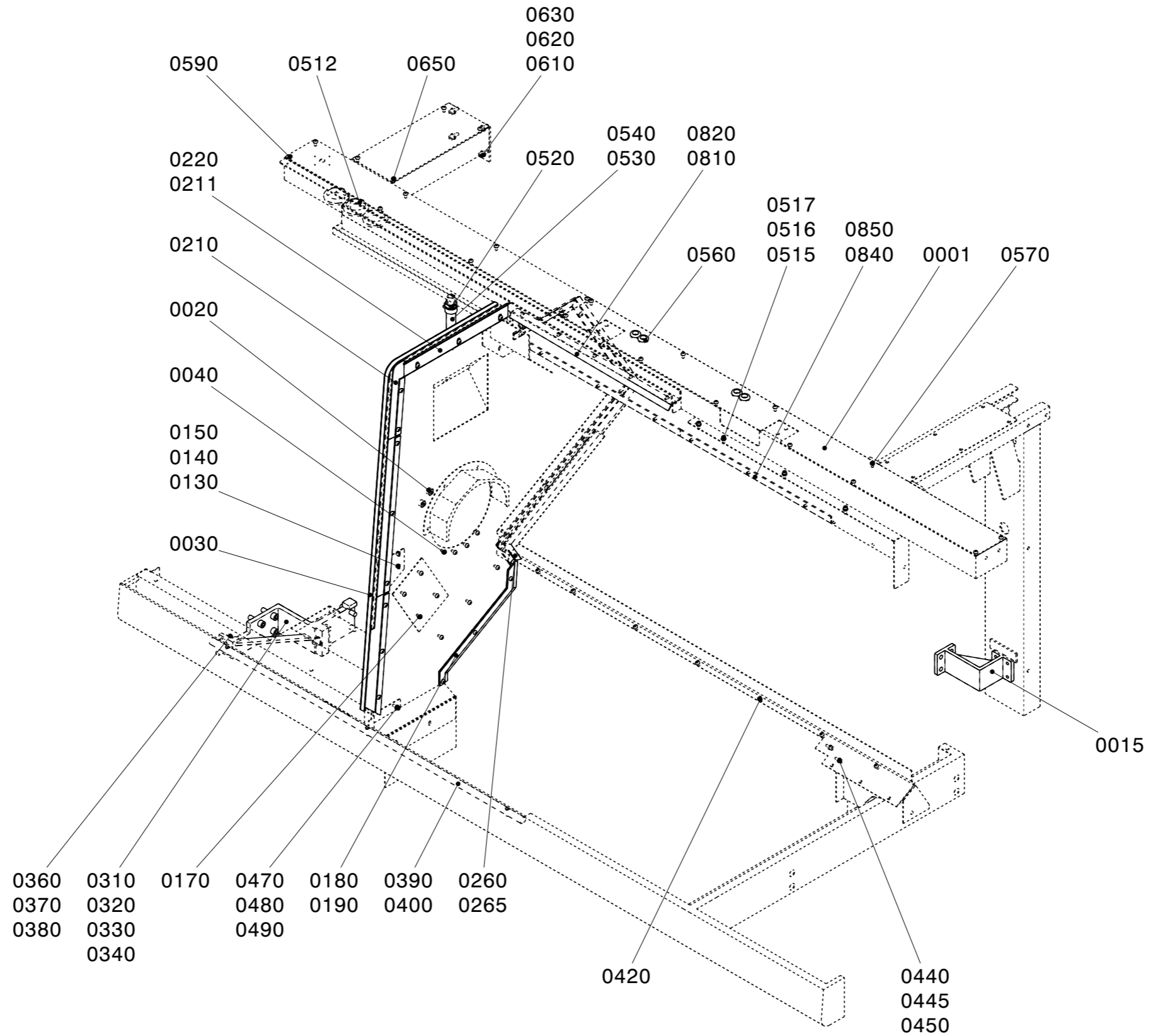

**PARENT : 620203-50737**

UNIT NUMBER	<b>6000</b>	UNIT DESCRIPTION	<b>MACHINE COVER</b>	OPTN NUMBER	<b>620203-50737</b>	OPTN DESCRIPTION	MT6120V0020;CHUCK AND BEAM	PAGE	1
-------------	-------------	------------------	----------------------	-------------	---------------------	------------------	----------------------------	------	---

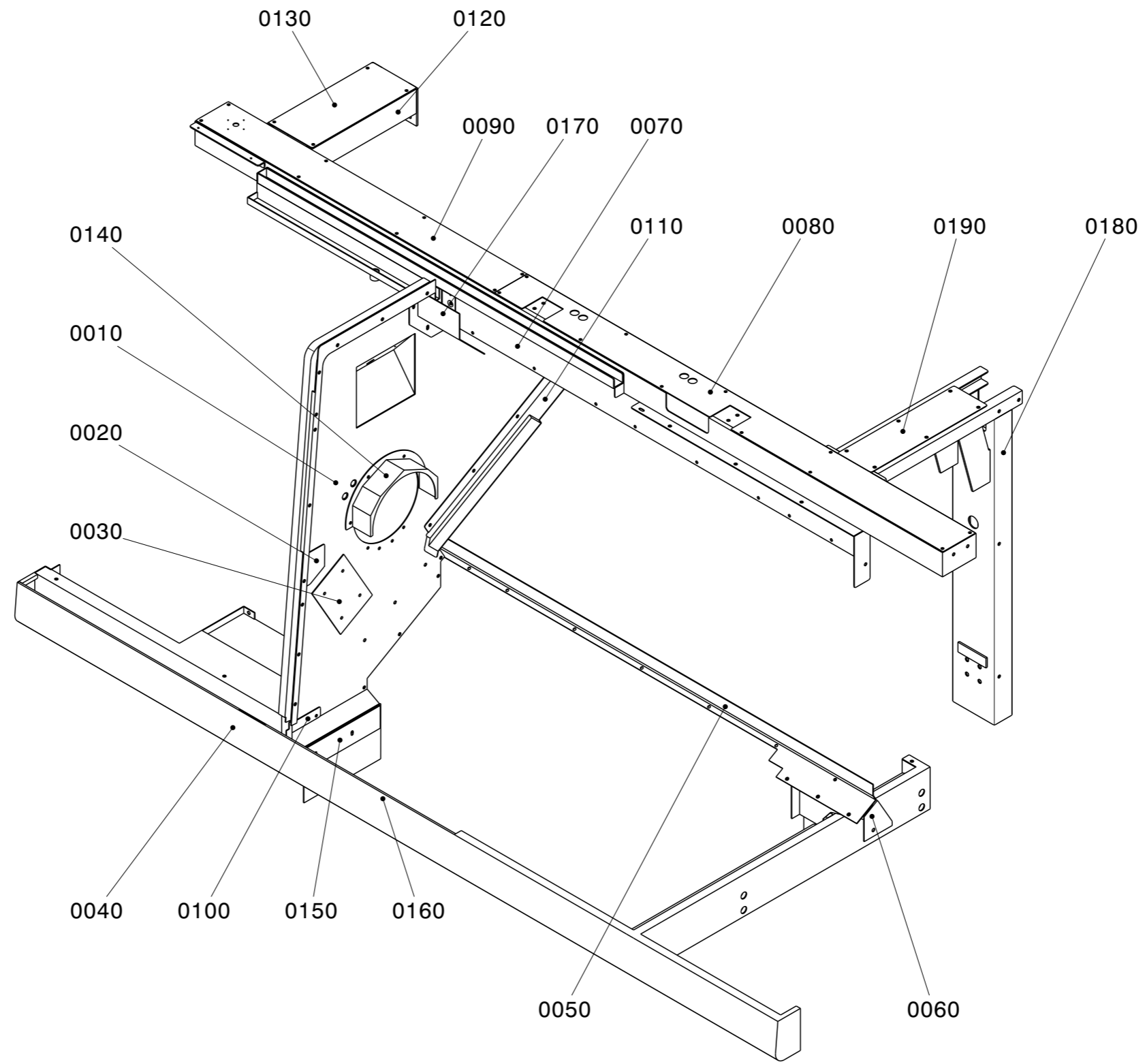

**PARENT : 110508-34679**

UNIT NUMBER	<b>6000</b>	UNIT DESCRIPTION	<b>MACHINE COVER</b>	OPTN NUMBER	<b>620203-50737</b>	OPTN DESCRIPTION	MT6120V0020;CHUCK AND BEAM	PAGE	2
-------------	-------------	------------------	----------------------	-------------	---------------------	------------------	----------------------------	------	---

Lv	Parent	No.	Part No.	Description	Q'ty	Units	Spec.	Remarks
3	620203-50737	0001	110508-34679C	COVER ASSY;CHUCK AND BEAM	1	EA		
4	110508-34679C	0010	110508-27261	COVER,CHUCK;	1	EA		
4	110508-34679C	0020	L29611053B	COVER;BLIND(PC)	1	EA		
4	110508-34679C	0030	L30603143B	COVER;BLIND(Q-SETTER)	1	EA		
4	110508-34679C	0040	160609-05041B	FRAME;	1	EA		
4	110508-34679C	0050	110508-33636	COVER;BED SKIRT	1	EA		
4	110508-34679C	0060	110508-33637	COVER;BED SKIRT(R)	1	EA		
4	110508-34679C	0070	160201-00548C	BEAM,CROSS;	1	EA		
4	110508-34679C	0080	110508-33492B	COVER;UPPER	1	EA		
4	110508-34679C	0090	110508-27281B	COVER;BEAM	1	EA		
4	110508-34679C	0100	110508-17205	COVER;SKIRT.CHIP(DOOR)	1	EA		
4	110508-34679C	0110	111001-00270A	PROTECTOR;	1	EA		
4	110508-34679C	0120	110958-05389	SUPPORT;BEAM	1	EA		
4	110508-34679C	0130	110508-45492	COVER;BEAM SUPPORT	1	EA		
4	110508-34679C	0140	500204-00392	COOLANT;PROTECTOR	1	EA		
4	110508-34679C	0150	110508-20570	COVER;	1	EA		
4	110508-34679C	0160	400606-01069	PACKING;	1	EA		
4	110508-34679C	0170	110508-25892	COVER;COOLANT	1	EA		
4	110508-34679C	0180	110939-00080	POST;	1	EA		
4	110508-34679C	0190	110508-24664	COVER;	1	EA		
3	620203-50737	0015	110958-04618	SUPPORT;COVER FRAME	1	EA		
3	620203-50737	0020	P74060010	PLUG,HEX SOCKET;HEX SOCKET(S)	2	EA	FPS-S3/8	
3	620203-50737	0030	R56078	SEALING	1.5	MR	1011-05	
3	620203-50737	0040	R01024	SCREW,MACHINE;2.TONE. CO	13	EA	BC6X12.PICR3	
3	620203-50737	0080	R01024	SCREW,MACHINE;2.TONE. CO	8	EA	BC6X12.PICR3	
3	620203-50737	0130	S4000332	NUT,HEX	3	EA	NA6	
3	620203-50737	0140	S5100301	WASHER,SPRING	3	EA	ZS6	
3	620203-50737	0150	S5000301	WASHER,PLAIN	3	EA	ZP6	
3	620203-50737	0170	R01024	SCREW,MACHINE;2.TONE. CO	4	EA	BC6X12.PICR3	
3	620203-50737	0180	L29611083	WIPER;BED	1	EA		
3	620203-50737	0190	R01024	SCREW,MACHINE;2.TONE. CO	3	EA	BC6X12.PICR3	

UNIT NUMBER	<b>6000</b>	UNIT DESCRIPTION	<b>MACHINE COVER</b>	OPTN NUMBER	<b>620203-50737</b>	OPTN DESCRIPTION	MT6120V0020;CHUCK AND BEAM	PAGE	3
-------------	-------------	------------------	----------------------	-------------	---------------------	------------------	----------------------------	------	---

Lv	Parent	No.	Part No.	Description	Q'ty	Units	Spec.	Remarks
3	620203-50737	0210	L29611062E	WIPER;DOOR	1	ST	FRONT	
3	620203-50737	0211	L29611072	WIPER;DOOR	1	EA	FRONT	
3	620203-50737	0220	R01009	SCREW,MACHINE	12	EA	BC6X12. BO	
3	620203-50737	0260	L29612052B	WIPER;SLIDING COVER	1	ST	Z-AXIS/LEFT	
3	620203-50737	0265	R01009	SCREW,MACHINE	11	EA	BC6X12. BO	
3	620203-50737	0310	L29621093B	SUPPORT;COVER FRAME	1	EA		
3	620203-50737	0320	S2215462	BOLT,HEX SOCKET HEAD	5	EA	BB12X40	
3	620203-50737	0330	S5100701	WASHER,SPRING;SPRING	5	EA	ZS12	
3	620203-50737	0340	S5000701	WASHER,PLAIN	5	EA	ZP12	
3	620203-50737	0360	S2215462	BOLT,HEX SOCKET HEAD	6	EA	BB12X40	
3	620203-50737	0370	S5100701	WASHER,SPRING;SPRING	2	EA	ZS12	
3	620203-50737	0380	S5000701	WASHER,PLAIN	2	EA	ZP12	
3	620203-50737	0390	L29624073	RAIL,GUIDE;DOOR	1	EA		
3	620203-50737	0400	S2204662	BOLT,HEX SOCKET HEAD	3	EA	BB6X16	
3	620203-50737	0420	R01009	SCREW,MACHINE	7	EA	BC6X12. BO	
3	620203-50737	0440	S2204662	BOLT,HEX SOCKET HEAD	2	EA	BB6X16	
3	620203-50737	0445	S5100301	WASHER,SPRING	2	EA	ZS6	
3	620203-50737	0450	S5000301	WASHER,PLAIN	2	EA	ZP6	
3	620203-50737	0470	S2204662	BOLT,HEX SOCKET HEAD	2	EA	BB6X16	
3	620203-50737	0480	S5100301	WASHER,SPRING	2	EA	ZS6	
3	620203-50737	0490	S5000301	WASHER,PLAIN	2	EA	ZP6	
3	620203-50737	0511	EBUSH0126	BUSHING,ELECTRIC;CAP	4	EA	C-30-SG-22A	
3	620203-50737	0512	EBUSH0137	BUSHING,ELECTRIC;CAP	3	EA	C-30-SG-60A	
3	620203-50737	0515	S2204662	BOLT,HEX SOCKET HEAD	4	EA	BB6X16	
3	620203-50737	0516	S5100301	WASHER,SPRING	4	EA	ZS6	
3	620203-50737	0517	S5000301	WASHER,PLAIN	4	EA	ZP6	
3	620203-50737	0520	R36108	NIPPLE,HOSE	1	EA	DHN20-04	
3	620203-50737	0530	R32009	HOSE;NET IN	1	MR	OD26XID19	
3	620203-50737	0540	P70600032	BAND,HOSE	1	EA	HB32	
3	620203-50737	0560	EBUSH0126	BUSHING,ELECTRIC;CAP	4	EA	C-30-SG-22A	
3	620203-50737	0570	R01009	SCREW,MACHINE	8	EA	BC6X12. BO	

UNIT NUMBER	<b>6000</b>	UNIT DESCRIPTION	<b>MACHINE COVER</b>	OPTN NUMBER	<b>620203-50737</b>	OPTN DESCRIPTION	MT6120V0020;CHUCK AND BEAM	PAGE	4
-------------	-------------	------------------	----------------------	-------------	---------------------	------------------	----------------------------	------	---

Lv	Parent	No.	Part No.	Description	Q'ty	Units	Spec.	Remarks
3	620203-50737	0590	R01009	SCREW,MACHINE	8	EA	BC6X12. BO	
3	620203-50737	0610	S2208862	BOLT,HEX SOCKET HEAD	4	EA	BB8X20	
3	620203-50737	0620	S5100501	WASHER,SPRING;SPRING	4	EA	ZS8	
3	620203-50737	0630	S5000501	WASHER,PLAIN	4	EA	ZP8	
3	620203-50737	0650	R01009	SCREW,MACHINE	4	EA	BC6X12. BO	
3	620203-50737	0810	L29624083B	WIPER;DOOR	1	ST	UPPER	
3	620203-50737	0820	R01009	SCREW,MACHINE	5	EA	BC6X12. BO	
3	620203-50737	0840	220210-00635	WIPER;SLIDING COVER	2	EA		
3	620203-50737	0850	R01009	SCREW,MACHINE	3	EA	BC6X12. BO	

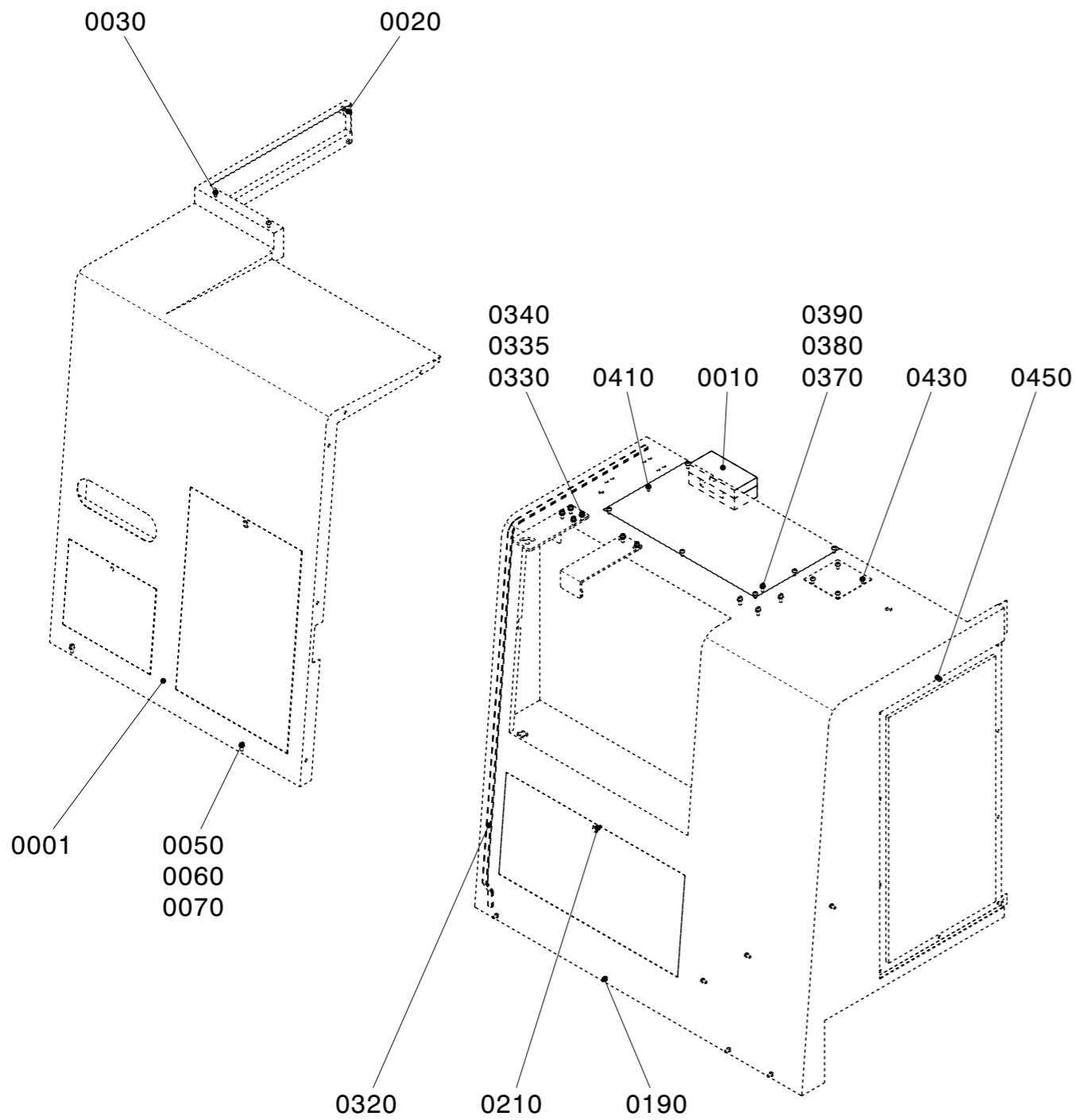

**PARENT : 620203-50789**

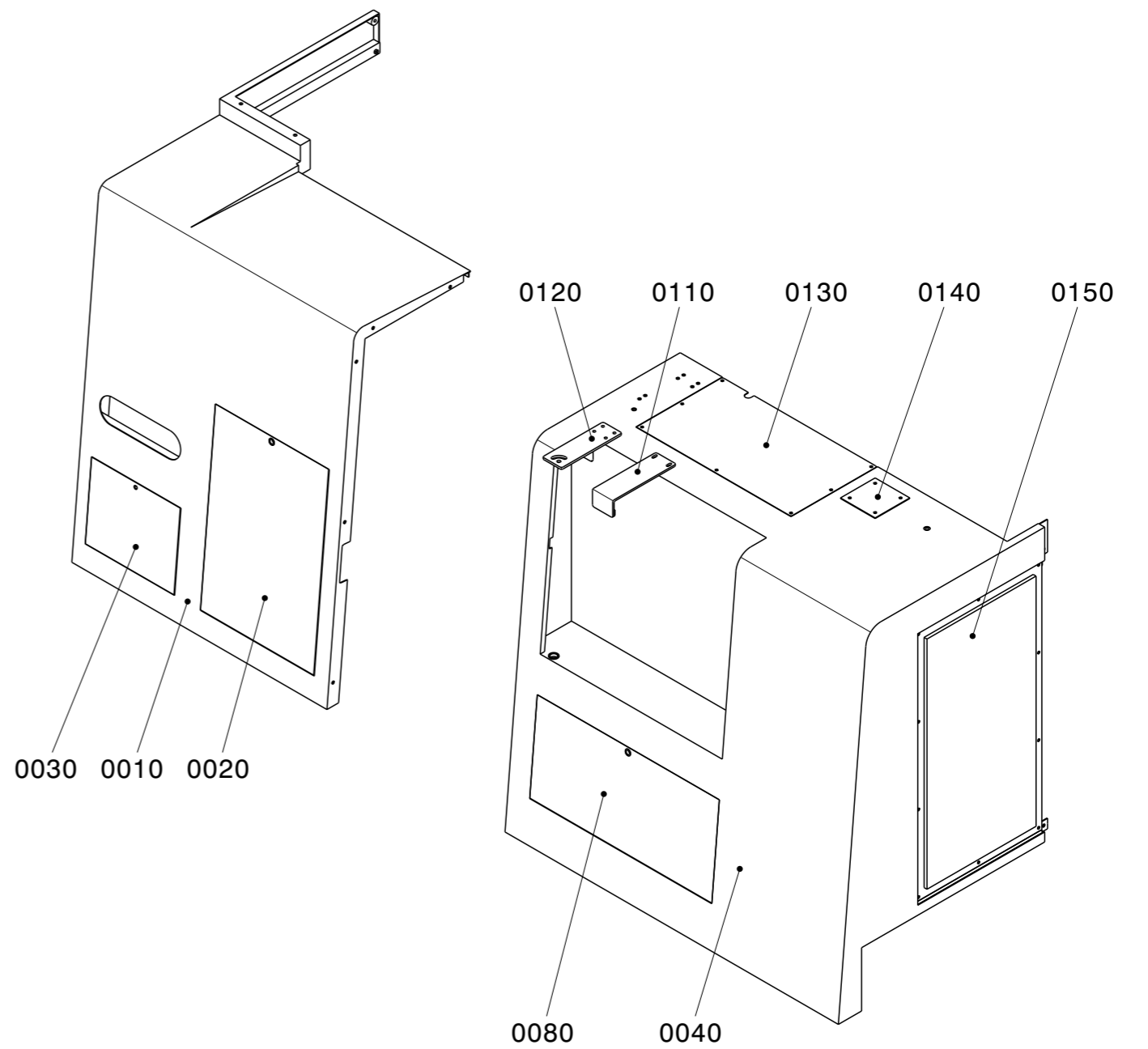

**PARENT : 110508-34790C**

UNIT NUMBER	<b>6000</b>	UNIT DESCRIPTION	<b>MACHINE COVER</b>	OPTN NUMBER	<b>620203-50789</b>	OPTN DESCRIPTION	MT6125V0010;FRONT COVER	PAGE	1
-------------	-------------	------------------	----------------------	-------------	---------------------	------------------	-------------------------	------	---

Lv	Parent	No.	Part No.	Description	Q'ty	Units	Spec.	Remarks
3	620203-50789	0001	110508-34790C	COVER ASSY;FRONT	1	EA		
4	110508-34790C	0010	110508-34470	COVER;FRONT(L)	1	EA		
4	110508-34790C	0020	110508-14239A	COVER;REPAIR(H-STOCK)	1	EA		
4	110508-34790C	0030	110508-34471	COVER;FRONT MANIFOLD	1	EA		
4	110508-34790C	0040	110508-33493C	COVER;FRONT(R)	1	EA		
4	110508-34790C	0080	110508-33499	COVER;	1	EA		
4	110508-34790C	0110	860103-01177	FIXTURE;CONSOLE BOX	1	EA		
4	110508-34790C	0120	110423-08798	BRACKET;	1	EA		
4	110508-34790C	0130	110508-33497A	COVER;UPPER(R)	1	EA		
4	110508-34790C	0140	110508-22230	COVER;MIST HOLE	1	EA		
4	110508-34790C	0150	110508-33604	COVER;REPAIR(T-STOCK)	1	EA	L225II	
3	620203-50789	0010	L29613093	CURTAIN;COOLANT	1	EA	161X60XL80	
3	620203-50789	0020	S2205064	BOLT,HEX SOCKET HEAD	1	EA	BB6X25.PICR3	
3	620203-50789	0030	R01024	SCREW,MACHINE;2.TONE. CO	2	EA	BC6X12.PICR3	
3	620203-50789	0050	S2204662	BOLT,HEX SOCKET HEAD	2	EA	BB6X16	
3	620203-50789	0060	S5100301	WASHER,SPRING	2	EA	ZS6	
3	620203-50789	0070	S5000301	WASHER,PLAIN	2	EA	ZP6	
3	620203-50789	0190	R01024	SCREW,MACHINE;2.TONE. CO	6	EA	BC6X12.PICR3	
3	620203-50789	0210	R01024	SCREW,MACHINE;2.TONE. CO	1	EA	BC6X12.PICR3	
3	620203-50789	0320	R56081	SEALING	1	EA	1011-10	
3	620203-50789	0330	S2204662	BOLT,HEX SOCKET HEAD	9	EA	BB6X16	
3	620203-50789	0335	S5100301	WASHER,SPRING	9	EA	ZS6	
3	620203-50789	0340	S5000301	WASHER,PLAIN	9	EA	ZP6	
3	620203-50789	0370	S2204662	BOLT,HEX SOCKET HEAD	4	EA	BB6X16	
3	620203-50789	0380	S5100301	WASHER,SPRING	4	EA	ZS6	
3	620203-50789	0390	S5000301	WASHER,PLAIN	4	EA	ZP6	
3	620203-50789	0410	R01024	SCREW,MACHINE;2.TONE. CO	6	EA	BC6X12.PICR3	
3	620203-50789	0430	R01024	SCREW,MACHINE;2.TONE. CO	4	EA	BC6X12.PICR3	
3	620203-50789	0450	R01024	SCREW,MACHINE;2.TONE. CO	1	EA	BC6X12.PICR3	

UNIT NUMBER	<b>6000</b>	UNIT DESCRIPTION	<b>MACHINE COVER</b>	OPTN NUMBER	<b>620203-50789</b>	OPTN DESCRIPTION	MT6125V0010;FRONT COVER	PAGE	2
-------------	-------------	------------------	----------------------	-------------	---------------------	------------------	-------------------------	------	---

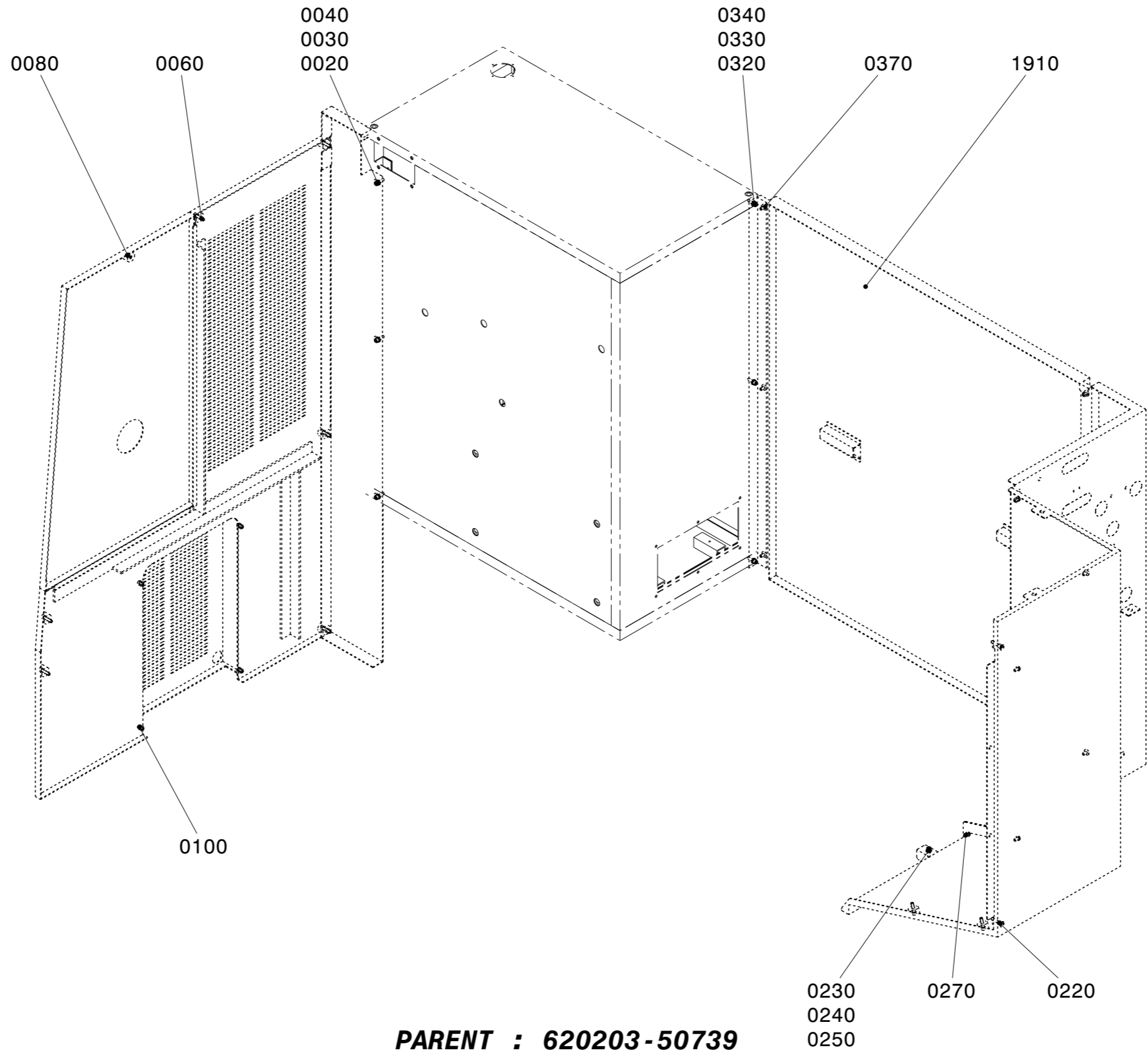

UNIT NUMBER	<b>6000</b>	UNIT DESCRIPTION	<b>MACHINE COVER</b>	OPTN NUMBER	<b>620203-50739</b>	OPTN DESCRIPTION	MT6155V0020;SIDE&REAR COVER_SIDE	PAGE	1
-------------	-------------	------------------	----------------------	-------------	---------------------	------------------	----------------------------------	------	---

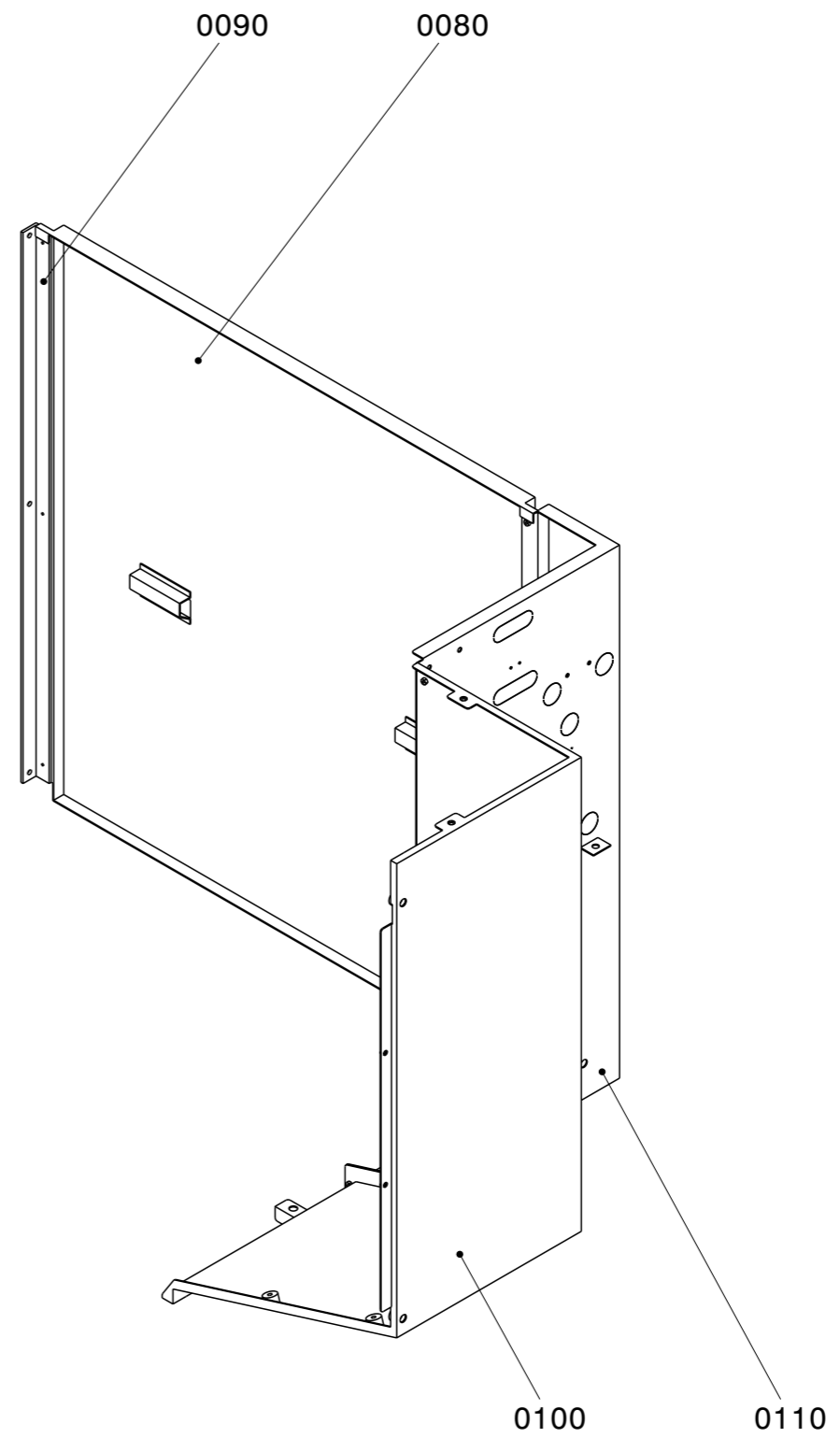
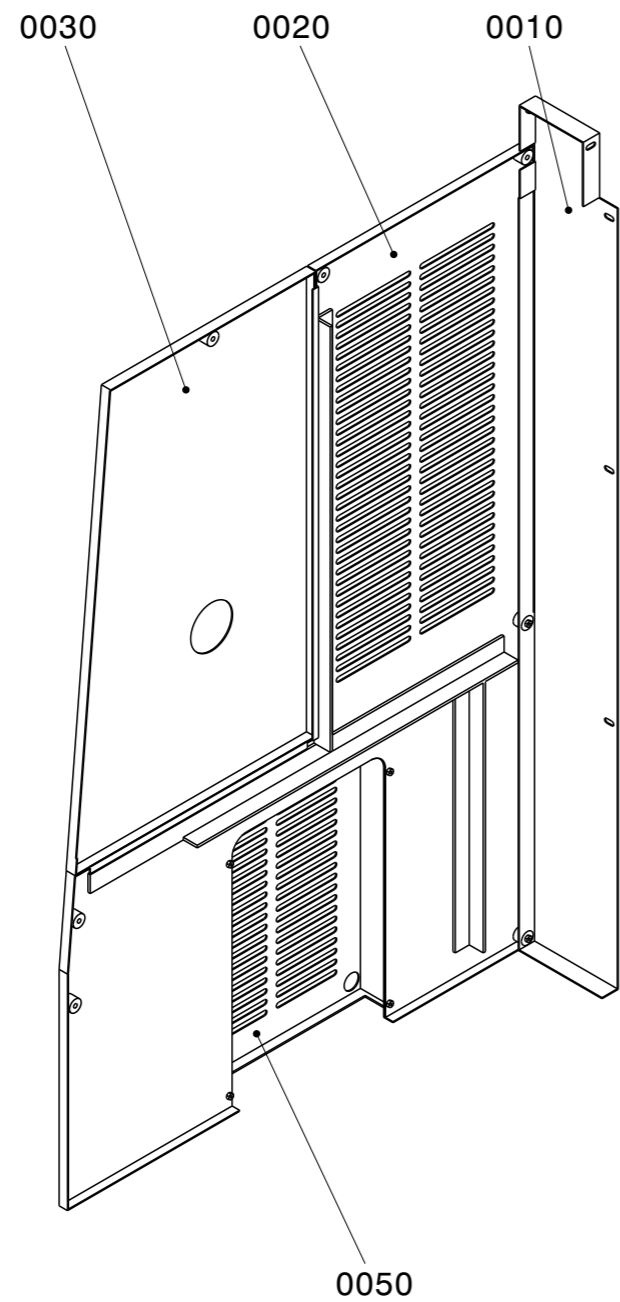

**PARENT : 110508-34690C**

UNIT NUMBER	<b>6000</b>	UNIT DESCRIPTION	<b>MACHINE COVER</b>	OPTN NUMBER	<b>620203-50739</b>	OPTN DESCRIPTION	MT6155V0020;SIDE&REAR COVER_SIDE	PAGE	2
-------------	-------------	------------------	----------------------	-------------	---------------------	------------------	----------------------------------	------	---

Lv	Parent	No.	Part No.	Description	Q'ty	Units	Spec.	Remarks
3	620203-50739	0020	S2204862	BOLT,HEX SOCKET HEAD	3	EA	BB6X20	
3	620203-50739	0030	S5100301	WASHER,SPRING	3	EA	ZS6	
3	620203-50739	0040	S5000301	WASHER,PLAIN	3	EA	ZP6	
3	620203-50739	0060	S2205064	BOLT,HEX SOCKET HEAD	7	EA	BB6X25.PICR3	
3	620203-50739	0080	R01024	SCREW,MACHINE;2.TONE. CO	1	EA	BC6X12.PICR3	
3	620203-50739	0086	R01024	SCREW,MACHINE;2.TONE. CO	1	EA	BC6X12.PICR3	
3	620203-50739	0100	R01024	SCREW,MACHINE;2.TONE. CO	4	EA	BC6X12.PICR3	
3	620203-50739	0220	S2205064	BOLT,HEX SOCKET HEAD	3	EA	BB6X25.PICR3	
3	620203-50739	0230	S2204862	BOLT,HEX SOCKET HEAD	1	EA	BB6X20	
3	620203-50739	0240	S5100301	WASHER,SPRING	1	EA	ZS6	
3	620203-50739	0250	S5000301	WASHER,PLAIN	1	EA	ZP6	
3	620203-50739	0270	R01009	SCREW,MACHINE	4	EA	BC6X12. BO	
3	620203-50739	0320	S2204862	BOLT,HEX SOCKET HEAD	3	EA	BB6X20	
3	620203-50739	0330	S5100301	WASHER,SPRING	3	EA	ZS6	
3	620203-50739	0340	S5000301	WASHER,PLAIN	3	EA	ZP6	
3	620203-50739	0370	R01104	SCREW,MACHINE	6	EA	BCW6X12.BO	
3	620203-50739	1910	110508-34690C	COVER ASSY;SIDE AND REAR	1	EA		
4	110508-34690C	0010	110423-05402	BRACKET;COVER(LEFT SIDE)	1	EA		
4	110508-34690C	0020	110517-01512	COVER ASSY,SIDE;LEFT	1	EA		
4	110508-34690C	0030	110508-21619	COVER;ROTARY CYLINDER	1	EA		
4	110508-34690C	0050	L29625043A	COVER,MOTOR	1	EA	H80	
4	110508-34690C	0080	110508-24200A	COVER;	1	EA		
4	110508-34690C	0090	110423-07688	BRACKET;	1	EA		
4	110508-34690C	0100	110508-33495A	COVER;R-SIDE(REAR)	1	EA		
4	110508-34690C	0110	110508-33496B	COVER;GEAR	1	EA		

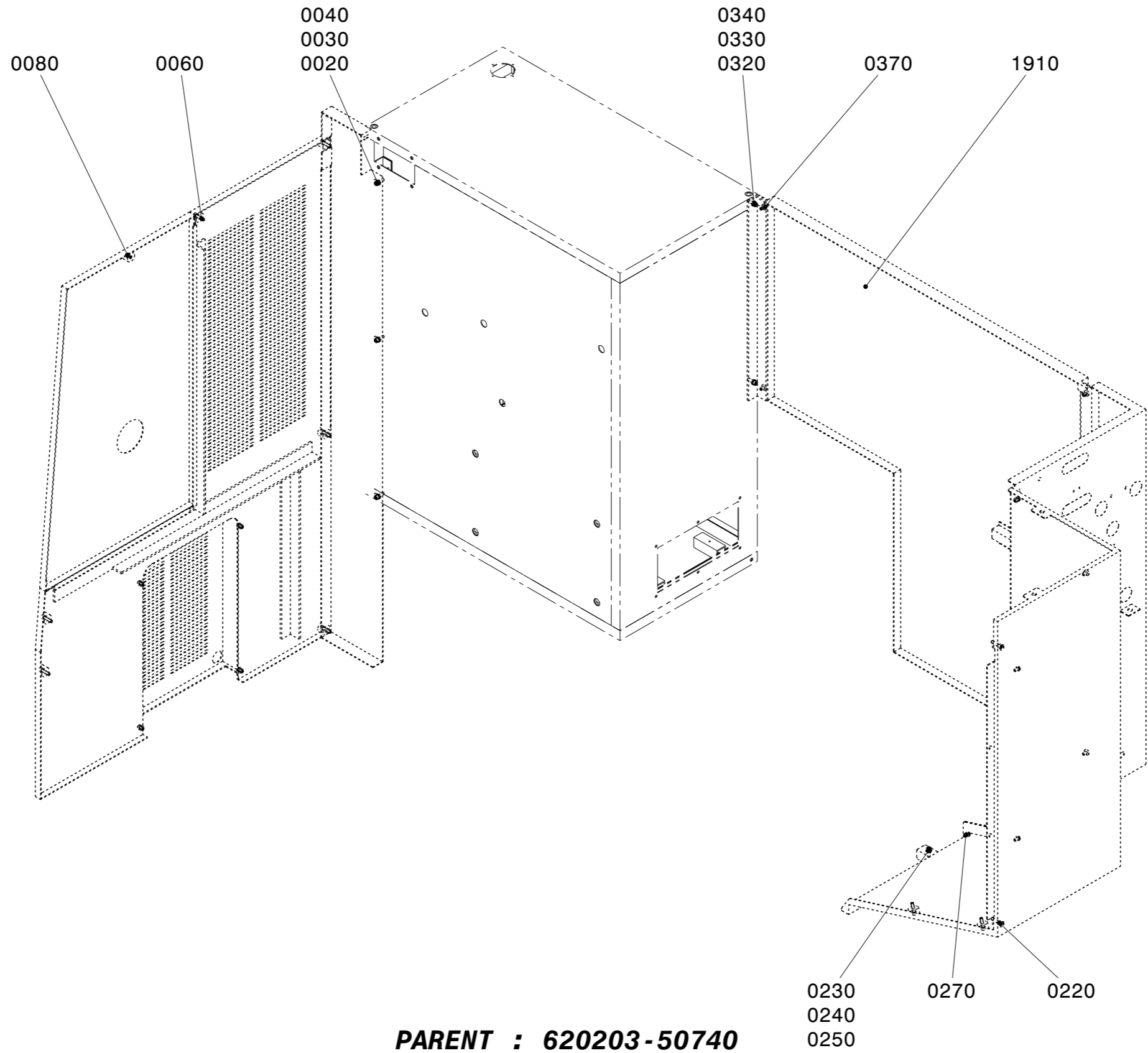

UNIT NUMBER	<b>6000</b>	UNIT DESCRIPTION	<b>MACHINE COVER</b>	OPTN NUMBER	<b>620203-50740</b>	OPTN DESCRIPTION	MT6155V0030;SIDE & REAR COVER_REAR TANK	PAGE	1
-------------	-------------	------------------	----------------------	-------------	---------------------	------------------	---	------	---

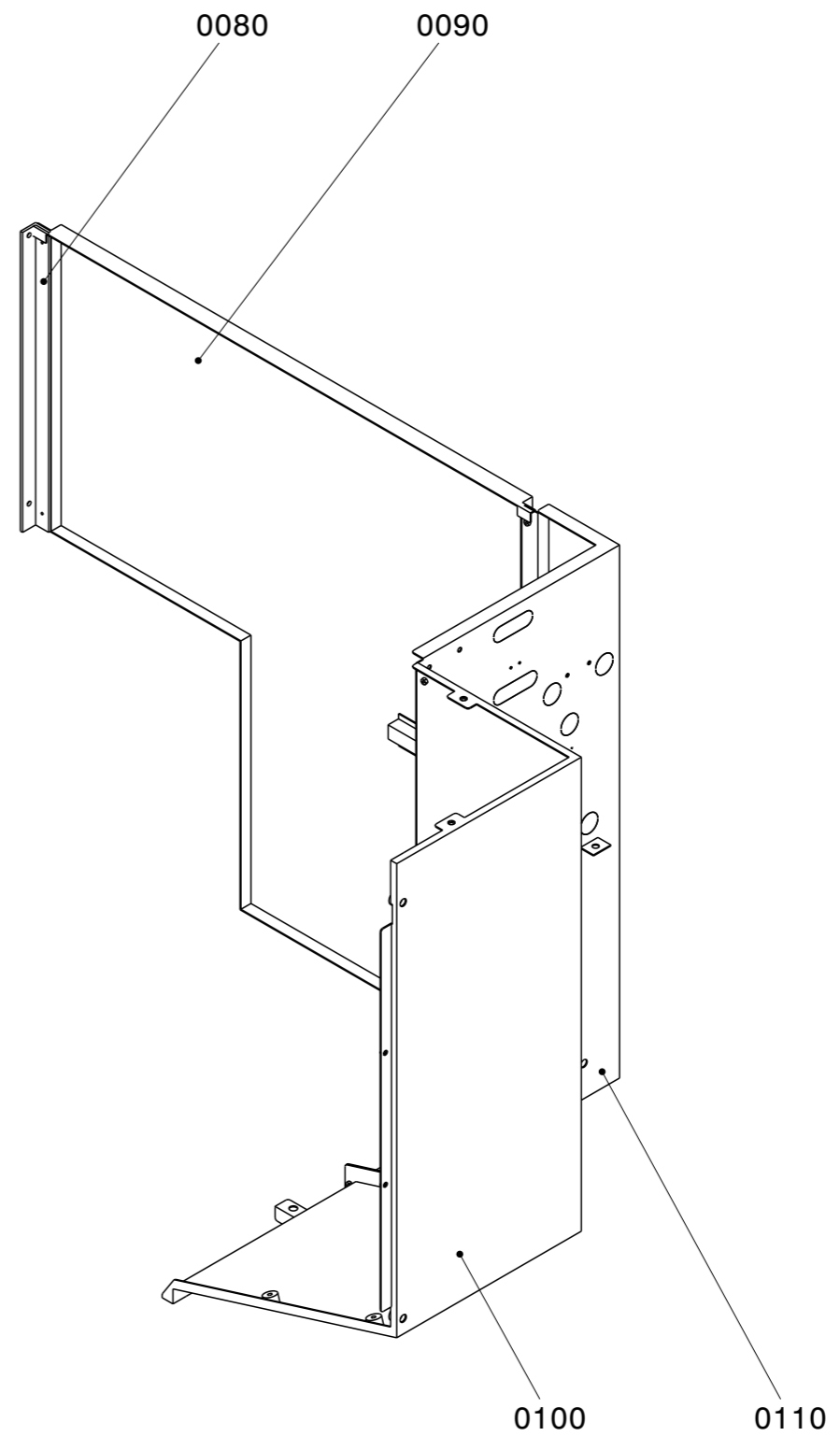
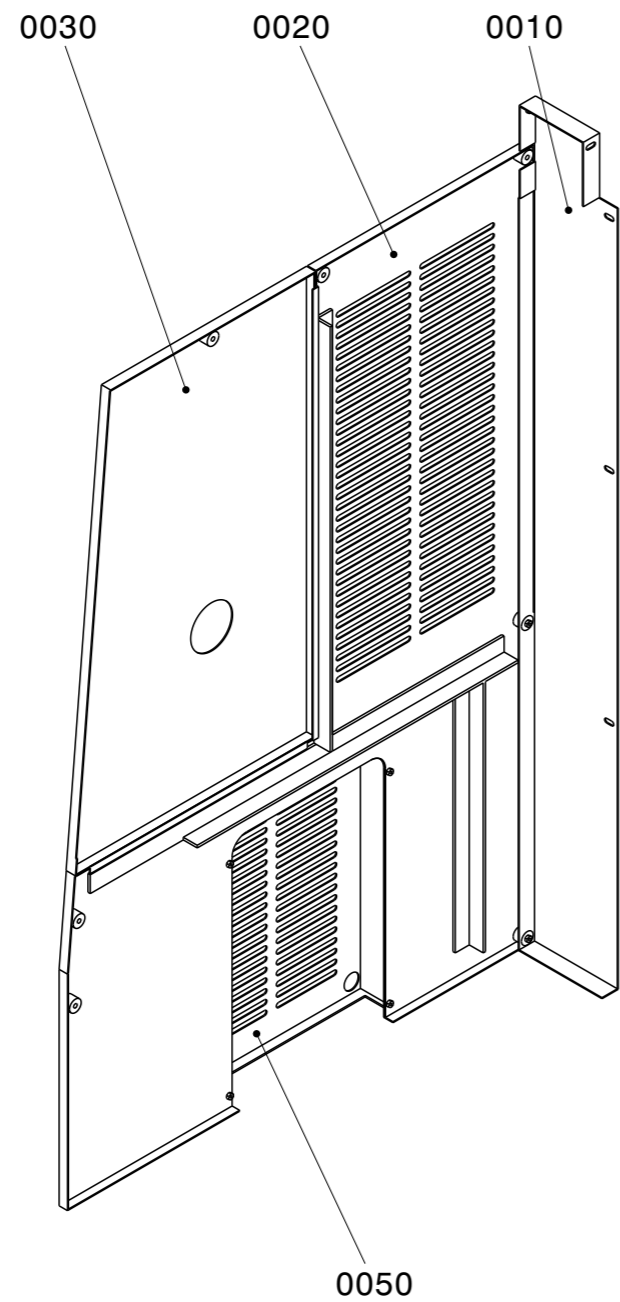

**PARENT : 110508-40422A**

UNIT NUMBER	<b>6000</b>	UNIT DESCRIPTION	<b>MACHINE COVER</b>	OPTN NUMBER	<b>620203-50740</b>	OPTN DESCRIPTION	MT6155V0030;SIDE & REAR COVER_REAR TANK	PAGE	2
-------------	-------------	------------------	----------------------	-------------	---------------------	------------------	---	------	---

Lv	Parent	No.	Part No.	Description	Q'ty	Units	Spec.	Remarks
3	620203-50740	0020	S2204862	BOLT,HEX SOCKET HEAD	3	EA	BB6X20	
3	620203-50740	0030	S5100301	WASHER,SPRING	3	EA	ZS6	
3	620203-50740	0040	S5000301	WASHER,PLAIN	3	EA	ZP6	
3	620203-50740	0060	S2205064	BOLT,HEX SOCKET HEAD	7	EA	BB6X25.PICR3	
3	620203-50740	0080	R01024	SCREW,MACHINE;2.TONE. CO	1	EA	BC6X12.PICR3	
3	620203-50740	0086	R01024	SCREW,MACHINE;2.TONE. CO	1	EA	BC6X12.PICR3	
3	620203-50740	0100	R01024	SCREW,MACHINE;2.TONE. CO	4	EA	BC6X12.PICR3	
3	620203-50740	0220	S2205064	BOLT,HEX SOCKET HEAD	3	EA	BB6X25.PICR3	
3	620203-50740	0230	S2204862	BOLT,HEX SOCKET HEAD	1	EA	BB6X20	
3	620203-50740	0240	S5100301	WASHER,SPRING	1	EA	ZS6	
3	620203-50740	0250	S5000301	WASHER,PLAIN	1	EA	ZP6	
3	620203-50740	0270	R01104	SCREW,MACHINE	4	EA	BCW6X12.BO	
3	620203-50740	0320	S2204862	BOLT,HEX SOCKET HEAD	3	EA	BB6X20	
3	620203-50740	0330	S5100301	WASHER,SPRING	3	EA	ZS6	
3	620203-50740	0340	S5000301	WASHER,PLAIN	3	EA	ZP6	
3	620203-50740	0370	R01104	SCREW,MACHINE	6	EA	BCW6X12.BO	
3	620203-50740	1910	110508-40422A	COVER ASSY;SIDE AND REAR_REAR	1	EA		
4	110508-40422A	0010	110423-05402	BRACKET;COVER(LEFT SIDE)	1	EA		
4	110508-40422A	0020	110517-01512	COVER ASSY,SIDE;LEFT	1	EA		
4	110508-40422A	0030	110508-21619	COVER;ROTARY CYLINDER	1	EA		
4	110508-40422A	0050	L29625043A	COVER,MOTOR	1	EA	H80	
4	110508-40422A	0080	110508-24198	COVER;	1	EA		
4	110508-40422A	0090	110508-24190A	COVER;	1	EA		
4	110508-40422A	0100	110508-33495A	COVER;R-SIDE(REAR)	1	EA		
4	110508-40422A	0110	110508-33496A	COVER,GEAR;	1	EA		

UNIT NUMBER	<b>6000</b>	UNIT DESCRIPTION	<b>MACHINE COVER</b>	OPTN NUMBER	<b>620203-50740</b>	OPTN DESCRIPTION	MT6155V0030;SIDE & REAR COVER_REAR TANK	PAGE	3
-------------	-------------	------------------	----------------------	-------------	---------------------	------------------	---	------	---

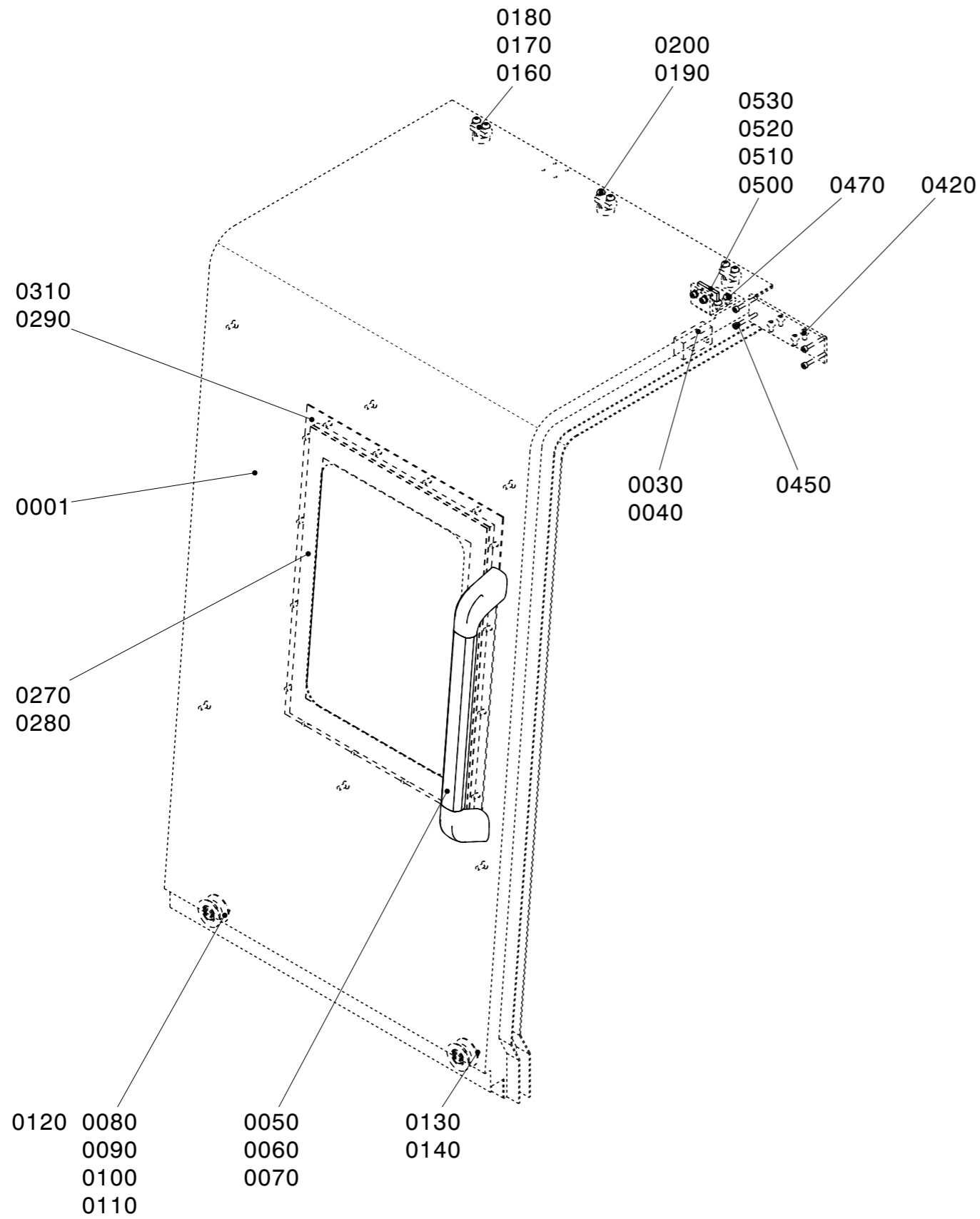

**PARENT : 620203-46714**

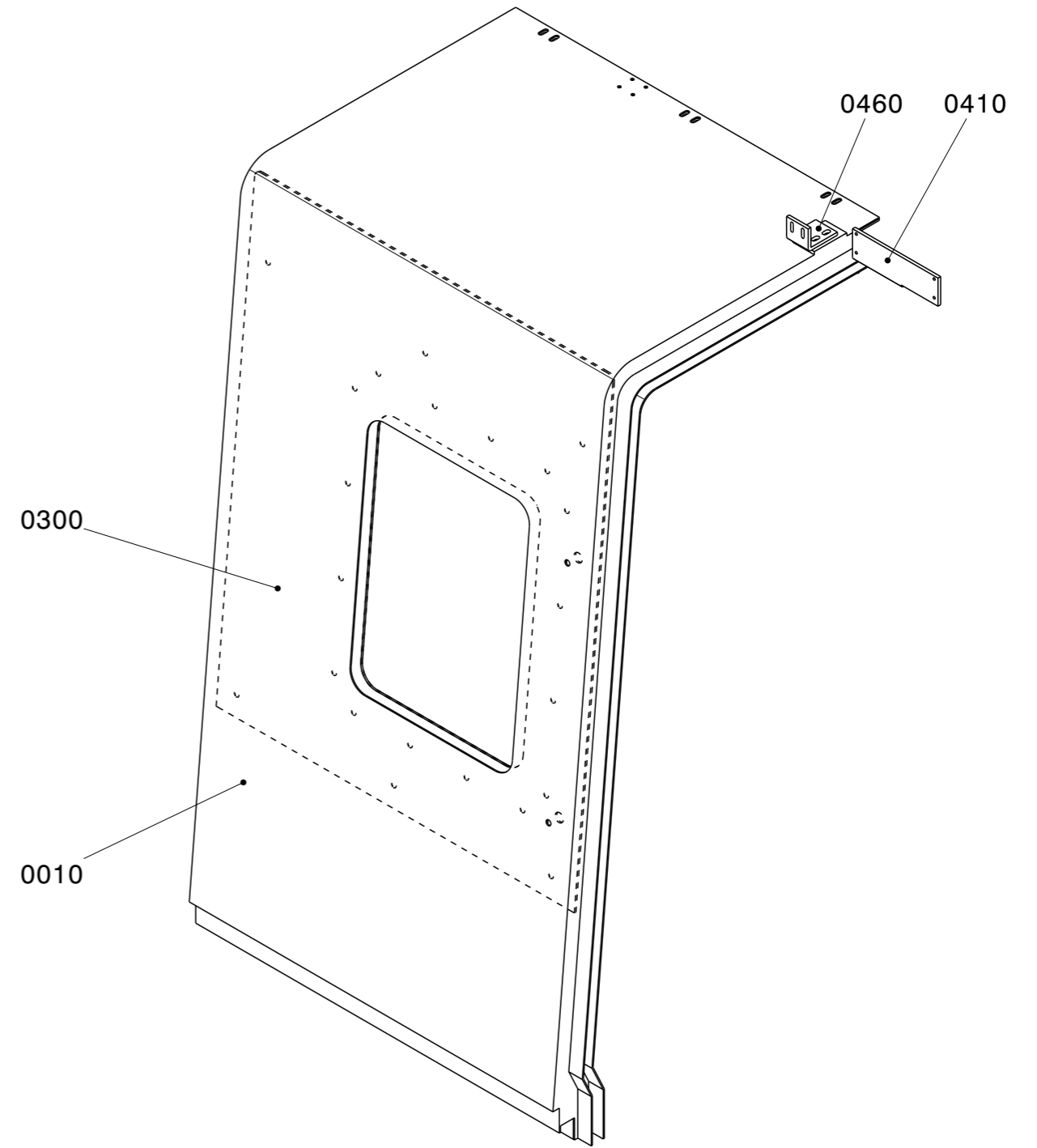

**PARENT : 220205-00118E**

UNIT NUMBER	<b>6000</b>	UNIT DESCRIPTION	<b>MACHINE COVER</b>	OPTN NUMBER	<b>620203-46714</b>	OPTN DESCRIPTION	MT6170V0010;FRONT DOOR_NORMAL	PAGE	1
-------------	-------------	------------------	----------------------	-------------	---------------------	------------------	-------------------------------	------	---

Lv	Parent	No.	Part No.	Description	Q'ty	Units	Spec.	Remarks
3	620203-46714	0001	220205-00118E	DOOR ASSY;FRONT	1	AY	L235 II	
4	220205-00118E	0010	110921-02019B	GUARD,SPLASH;	1	EA	DOOR_HANDLE_400	
4	220205-00118E	0300	250205-00932B	PLATE;GLASS PUSH	1	EA		
4	220205-00118E	0410	110423-00688	BRACKET;SWITCH	1	EA		
4	220205-00118E	0460	110423-07224	BRACKET,KEY	1	EA		
3	620203-46714	0020	R01009	SCREW,MACHINE	6	EA	BC6X12. BO	
3	620203-46714	0030	L29614064	STOPPER,DOOR	1	EA		
3	620203-46714	0040	S2204662	BOLT,HEX SOCKET HEAD	2	EA	BB6X16	
3	620203-46714	0050	220206-00225	HANDLE,DOOR;400	1	EA		
3	620203-46714	0060	P80000100	RING,O;	2	EA	P10 (CO 0007 A)	
3	620203-46714	0070	R01009	SCREW,MACHINE	2	EA	BC6X12. BO	
3	620203-46714	0080	L61616234	ROLLER	2	EA		
3	620203-46714	0090	S6001600	BEARING,BALL;RADIAL	2	EA	#6000ZZ	
3	620203-46714	0100	S6510261	RING,RETAINING;BORE	2	EA	RB26	
3	620203-46714	0110	L61616244	SHAFT,ROLLER	2	EA		
3	620203-46714	0120	S6500101	RING,RETAINING;SHAFT	2	EA	RS10	
3	620203-46714	0130	R01018	SCREW,SET;HEX. C/SUNK	4	EA	BNH6X12	
3	620203-46714	0140	S5100301	WASHER,SPRING	4	EA	ZS6	
3	620203-46714	0160	L34604094	SHAFT,ROLLER	3	EA		
3	620203-46714	0170	S6001600	BEARING,BALL;RADIAL	3	EA	#6000ZZ	
3	620203-46714	0180	S6500101	RING,RETAINING;SHAFT	3	EA	RS10	
3	620203-46714	0190	R01009	SCREW,MACHINE	6	EA	BC6X12. BO	
3	620203-46714	0200	S5100301	WASHER,SPRING	6	EA	ZS6	
3	620203-46714	0270	L29604073A	WINDOW;GLASS	1	ST	370X500XT15.5	
3	620203-46714	0280	L29614123A	PACKING;GLASS	1	EA		
3	620203-46714	0290	L29614053B	PACKING;GLASS	1	EA		
3	620203-46714	0310	S3452972	SCREW,MACHINE;C/SUNK	19	EA	BN6X16	
3	620203-46714	0420	R01009	SCREW,MACHINE	4	EA	BC6X12. BO	
3	620203-46714	0450	S2203962	BOLT,HEX SOCKET HEAD	4	EA	BB5X40	
3	620203-46714	0470	R01009	SCREW,MACHINE	2	EA	BC6X12. BO	
3	620203-46714	0500	L32606054A	PLATE,FIXED	1	EA		

UNIT NUMBER	<b>6000</b>	UNIT DESCRIPTION	<b>MACHINE COVER</b>	OPTN NUMBER	<b>620203-46714</b>	OPTN DESCRIPTION	MT6170V0010;FRONT DOOR_NORMAL	PAGE	2
-------------	-------------	------------------	----------------------	-------------	---------------------	------------------	-------------------------------	------	---

Lv	Parent	No.	Part No.	Description	Q'ty	Units	Spec.	Remarks
3	620203-46714	0510	S2202962	BOLT,HEX SOCKET HEAD	2	EA	BB5X12	
3	620203-46714	0520	S5100201	WASHER,SPRING;SPRING	2	EA	ZS5	
3	620203-46714	0530	S5000201	WASHER,PLAIN	2	EA	ZP5	

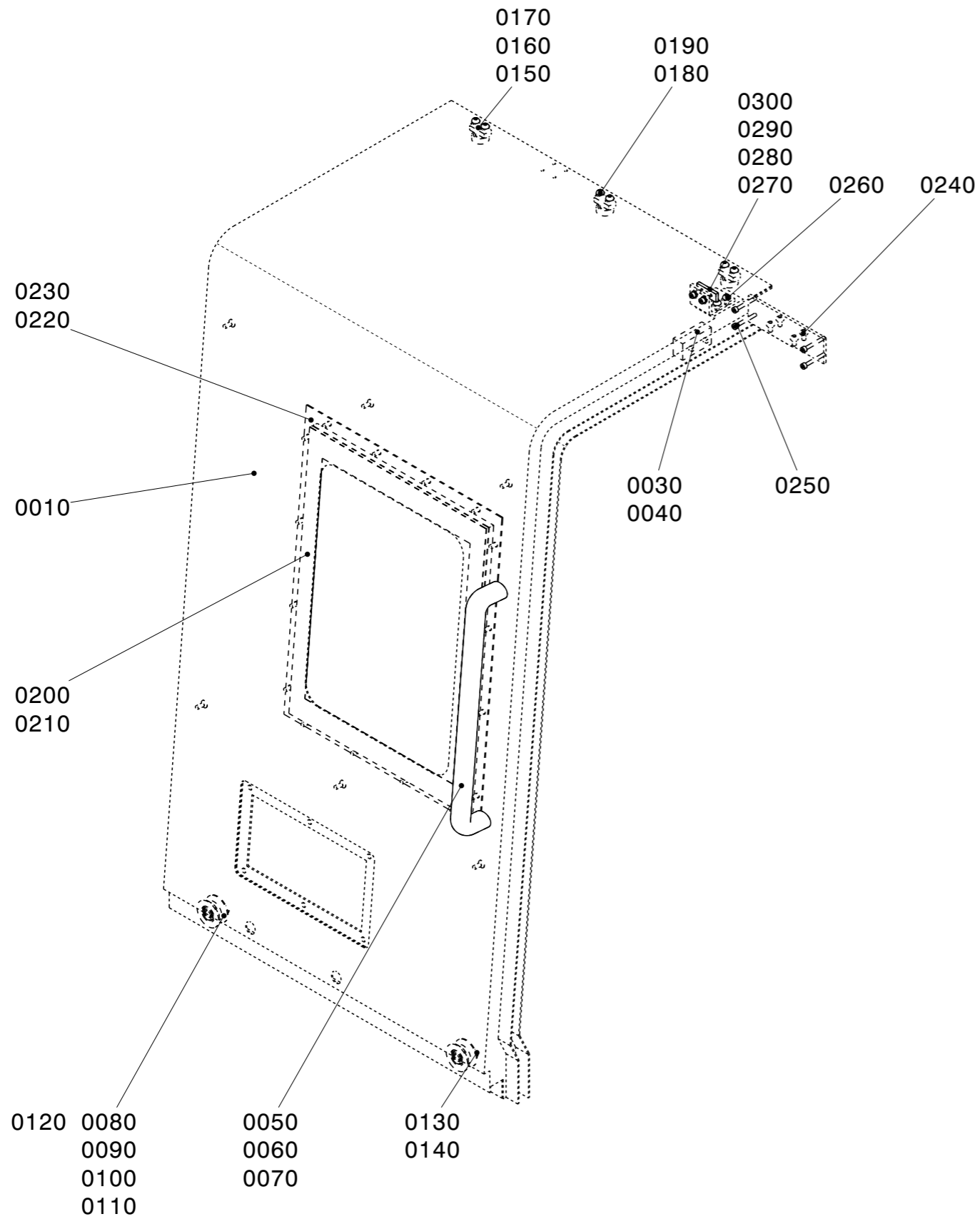

**PARENT : 620203-46621**

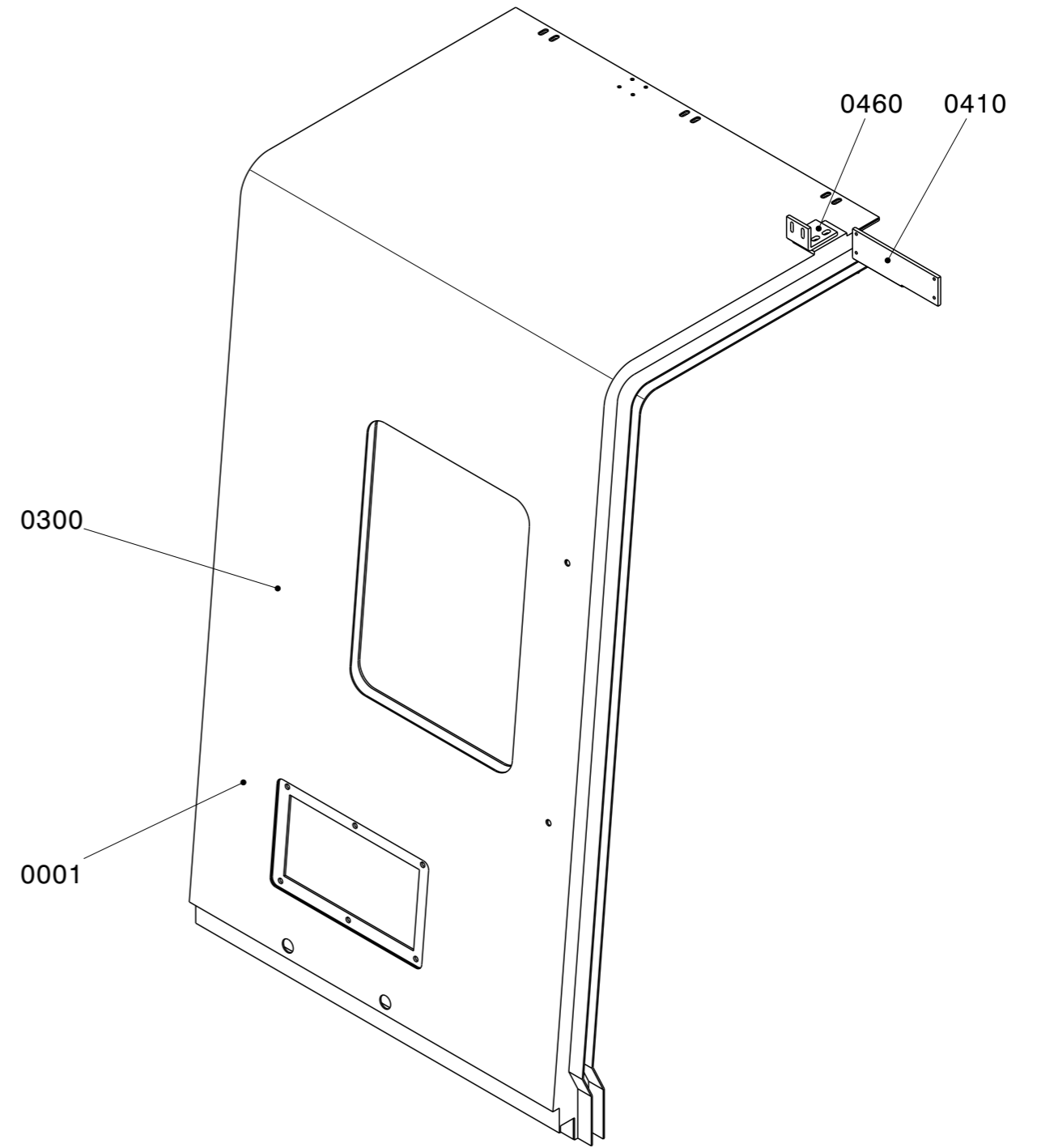

**PARENT : 220205-00507A**

UNIT NUMBER	<b>6000</b>	UNIT DESCRIPTION	<b>MACHINE COVER</b>	OPTN NUMBER	<b>620203-46621</b>	OPTN DESCRIPTION	MT6170V0030;FRONT DOOR_PART CATCHER	PAGE	1
-------------	-------------	------------------	----------------------	-------------	---------------------	------------------	-------------------------------------	------	---

Lv	Parent	No.	Part No.	Description	Q'ty	Units	Spec.	Remarks
3	620203-46621	0010	220205-00507A	DOOR ASSY;PART CATCHER	1	EA		
4	220205-00507A	0001	220205-00416A	DOOR,FRONT;	1	EA		
4	220205-00507A	0300	250205-00932	PLATE;GLASS PUSH	1	EA		
4	220205-00507A	0410	110423-00688	BRACKET;SWITCH	1	EA		
4	220205-00507A	0460	110423-07224	BRACKET,KEY	1	EA		
3	620203-46621	0020	R01009	SCREW,MACHINE	6	EA	BC6X12. BO	
3	620203-46621	0030	L29614064	STOPPER,DOOR	1	EA		
3	620203-46621	0040	S2204662	BOLT,HEX SOCKET HEAD	2	EA	BB6X16	
3	620203-46621	0050	220206-00118	HANDLE,DOOR;400	1	ST		
3	620203-46621	0060	P80000100	RING,O;	2	EA	P10 (CO 0007 A)	
3	620203-46621	0070	R01009	SCREW,MACHINE	2	EA	BC6X12. BO	
3	620203-46621	0080	L61616234	ROLLER	2	EA		
3	620203-46621	0090	S6001600	BEARING,BALL;RADIAL	2	EA	#6000ZZ	
3	620203-46621	0100	S6510261	RING,RETAINING;BORE	2	EA	RB26	
3	620203-46621	0110	L61616244	SHAFT,ROLLER	2	EA		
3	620203-46621	0120	S6500101	RING,RETAINING;SHAFT	2	EA	RS10	
3	620203-46621	0130	R01018	SCREW,SET;HEX. C/SUNK	4	EA	BNH6X12	
3	620203-46621	0140	S5100301	WASHER,SPRING	4	EA	ZS6	
3	620203-46621	0150	L34604094	SHAFT,ROLLER	3	EA		
3	620203-46621	0160	S6001600	BEARING,BALL;RADIAL	3	EA	#6000ZZ	
3	620203-46621	0170	S6500101	RING,RETAINING;SHAFT	3	EA	RS10	
3	620203-46621	0180	R01009	SCREW,MACHINE	6	EA	BC6X12. BO	
3	620203-46621	0190	S5100301	WASHER,SPRING	6	EA	ZS6	
3	620203-46621	0200	L29604073A	WINDOW;GLASS	1	ST	370X500XT15.5	
3	620203-46621	0210	L29614123A	PACKING;GLASS	1	EA		
3	620203-46621	0220	L29614053B	PACKING;GLASS	1	EA		
3	620203-46621	0230	S3452972	SCREW,MACHINE;C/SUNK	19	EA	BN6X16	
3	620203-46621	0240	R01009	SCREW,MACHINE	4	EA	BC6X12. BO	
3	620203-46621	0250	S2203962	BOLT,HEX SOCKET HEAD	4	EA	BB5X40	
3	620203-46621	0260	R01009	SCREW,MACHINE	2	EA	BC6X12. BO	
3	620203-46621	0270	L32606054A	PLATE,FIXED	1	EA		

UNIT NUMBER	<b>6000</b>	UNIT DESCRIPTION	<b>MACHINE COVER</b>	OPTN NUMBER	<b>620203-46621</b>	OPTN DESCRIPTION	MT6170V0030;FRONT DOOR_PART CATCHER	PAGE	2
-------------	-------------	------------------	----------------------	-------------	---------------------	------------------	-------------------------------------	------	---



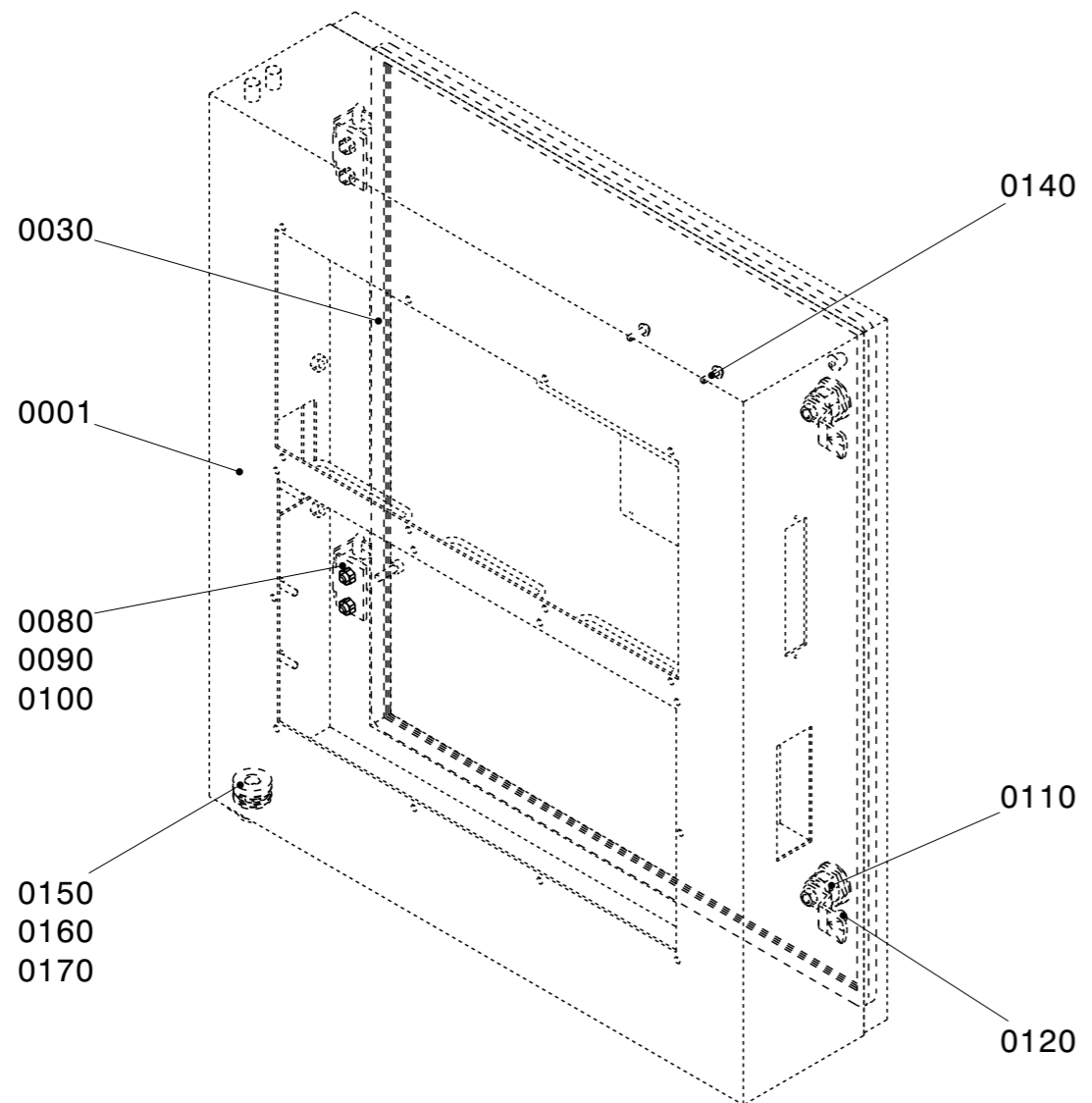

**PARENT : 620203-55825**

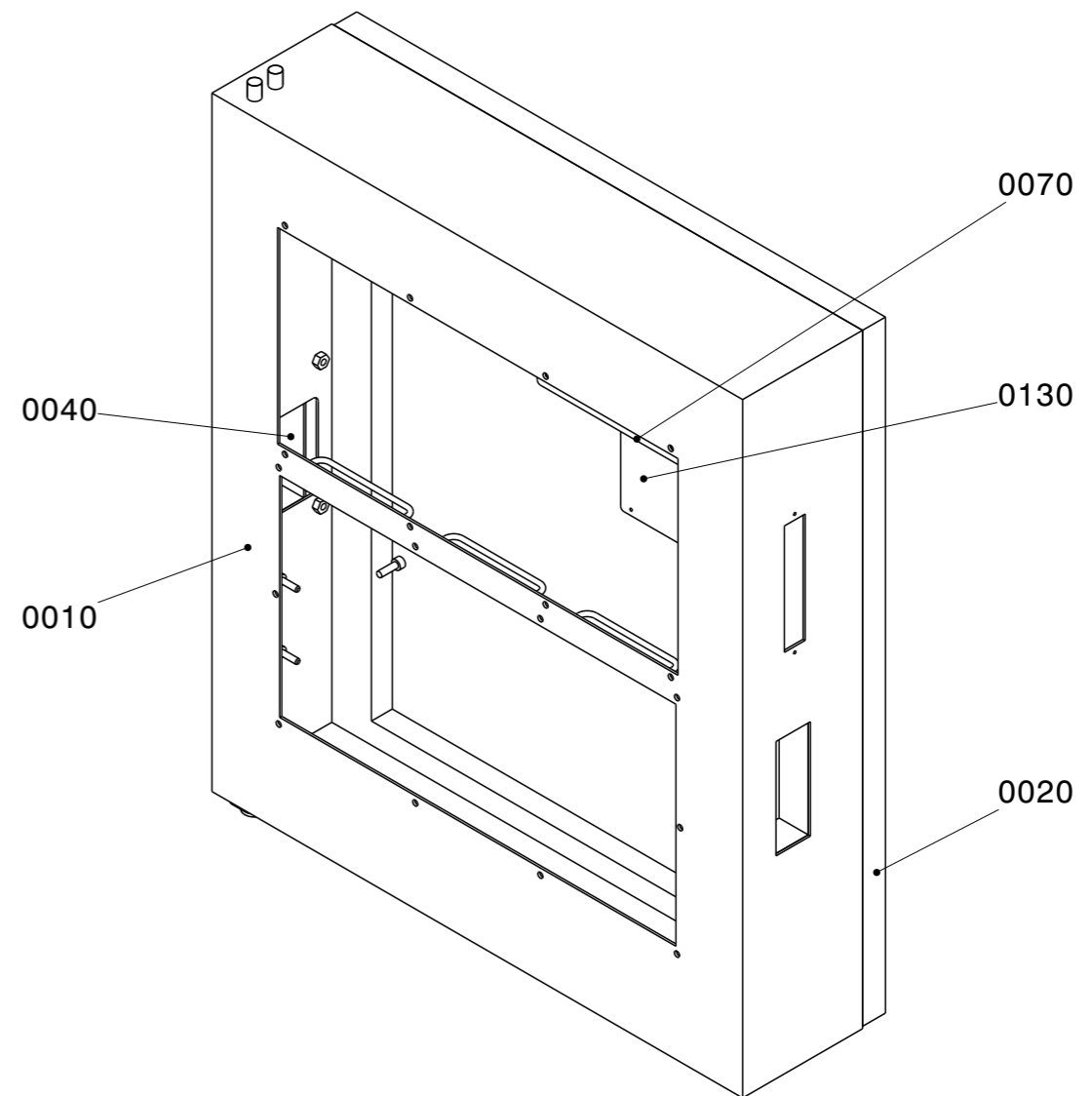

**PARENT : 100402-00382A**

UNIT NUMBER	<b>6000</b>	UNIT DESCRIPTION	<b>MACHINE COVER</b>	OPTN NUMBER	<b>620203-55825</b>	OPTN DESCRIPTION	MT6185V0010;OP BOX_8.4C_FANUC	PAGE	1
-------------	-------------	------------------	----------------------	-------------	---------------------	------------------	-------------------------------	------	---

Lv	Parent	No.	Part No.	Description	Q'ty	Units	Spec.	Remarks
3	620203-55825	0001	100402-00382A	BOX ASSY,OPERATION;	1	EA		
4	100402-00382A	0010	100402-00509	BOX ASSY,OPERATION;BODY	1	EA		
4	100402-00382A	0020	100402-00299A	BOX,OPERATION;DOOR	1	EA	594X578X22_2.0T_STD	
4	100402-00382A	0040	460103-01362	DUCT;	1	EA		
4	100402-00382A	0070	110423-03969A	BRACKET;BOARD BRACKET	1	EA		
4	100402-00382A	0130	250205-01068	PLATE;BOARD	1	EA		
3	620203-55825	0030	R56080	SEALING	2	MR	1011-09	
3	620203-55825	0060	R01104	SCREW,MACHINE	6	EA	BCW6X12.BO	
3	620203-55825	0080	R70204	HINGE;DARK GRAY	2	ST	K212-9020	
3	620203-55825	0090	R01018	SCREW,SET;HEX. C/SUNK	4	EA	BNH6X12	
3	620203-55825	0100	S4000332	NUT,HEX	4	EA	NA6	
3	620203-55825	0110	R70196	LOCKER;HEX. SOCKET(DARK GRAY)	2	ST	K200-9001-H32	
3	620203-55825	0120	R89020	CUSHION	2	EA		
3	620203-55825	0140	R00120	SCREW,WASHER	2	EA	BPW4X16	
3	620203-55825	0150	R74765	SPRING,DISC	1	EA	AM-251215	
3	620203-55825	0160	S6080010	BEARING,BALL;THRUST	1	EA	#51101	
3	620203-55825	0170	L31608434	WASHER;DISC SPRING	1	EA		

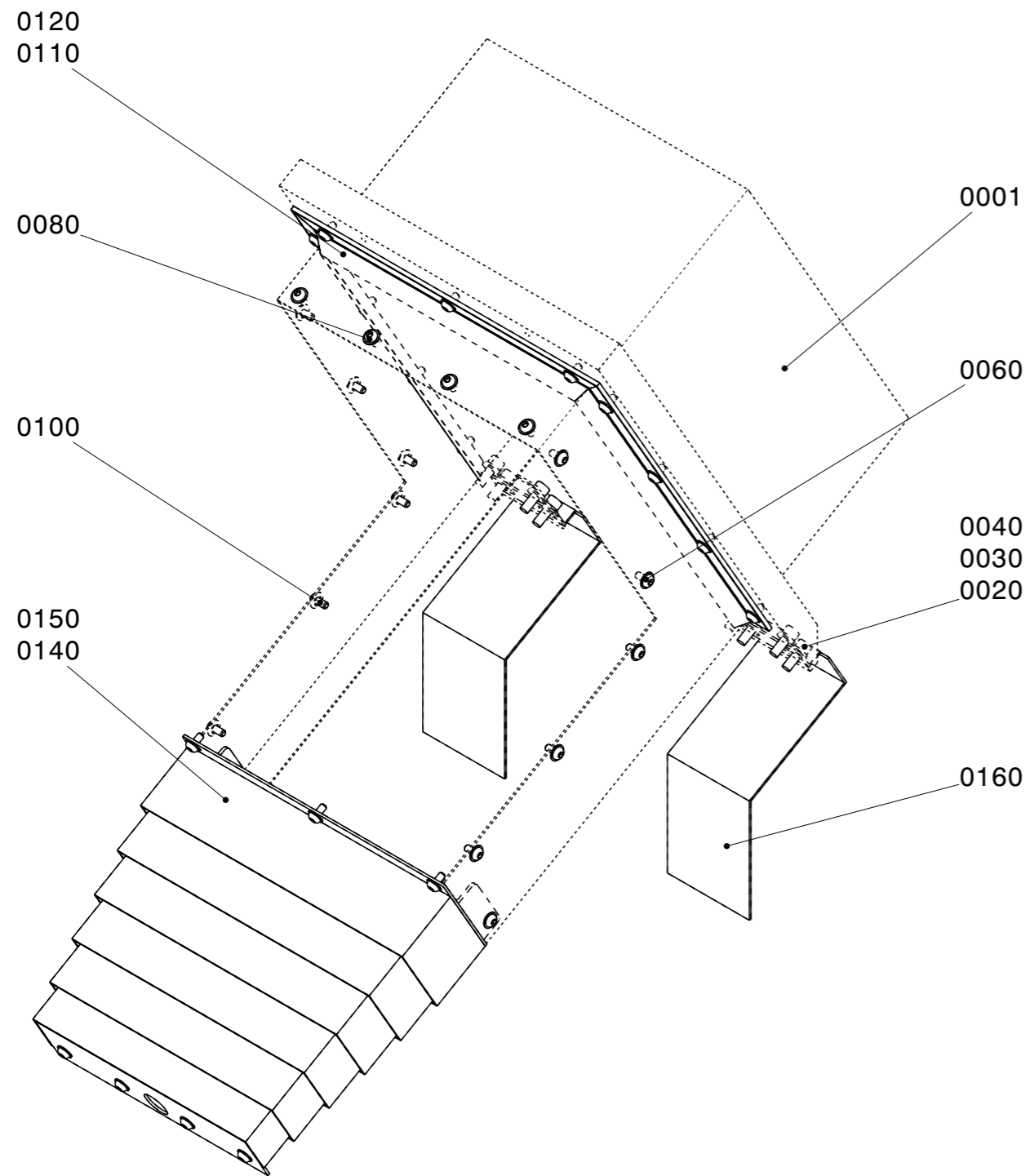

**PARENT : 620203-46715**

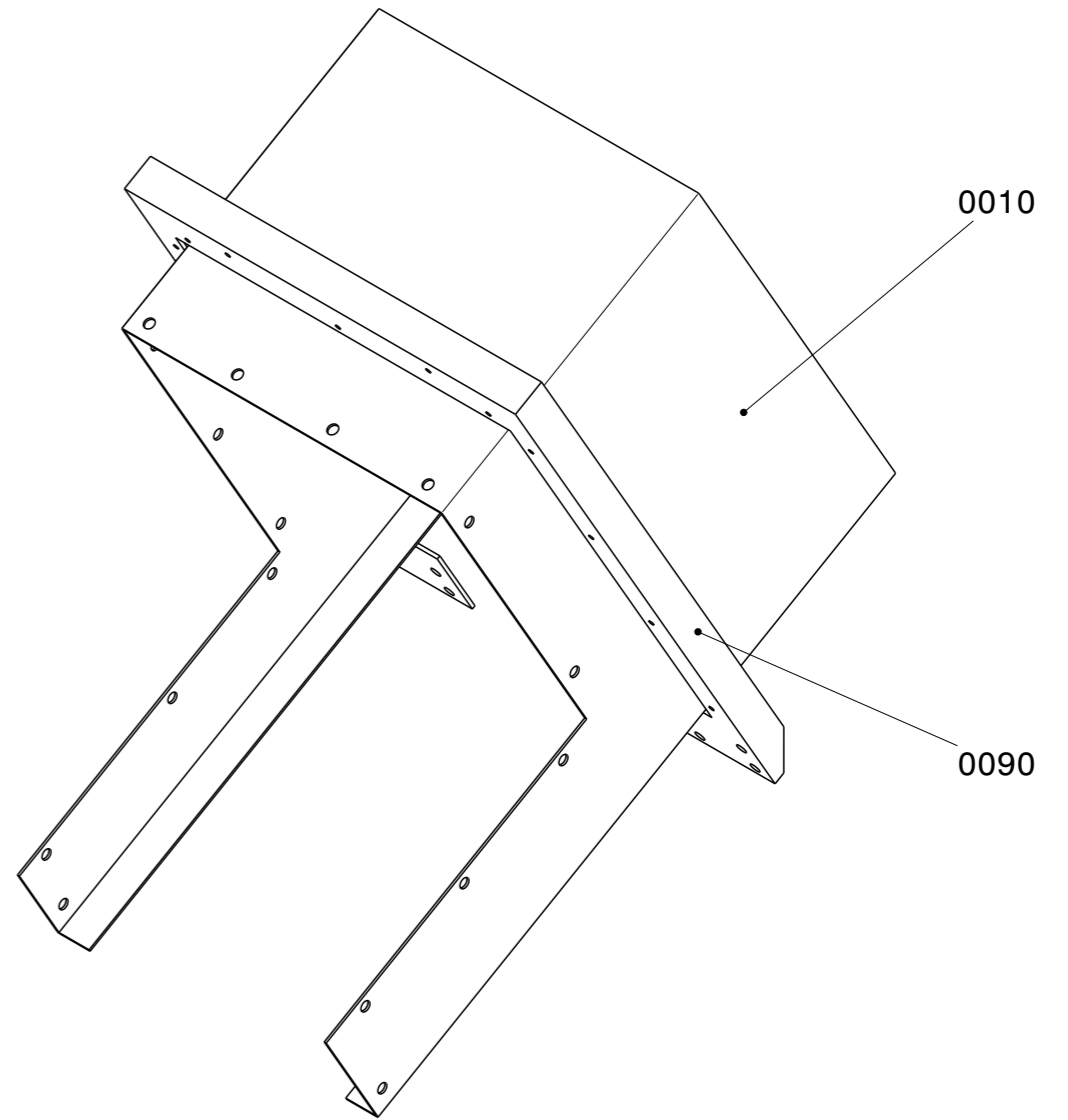

**PARENT : 110508-17432**

UNIT NUMBER	<b>6300</b>	UNIT DESCRIPTION	<b>SLIDING COVER</b>	OPTN NUMBER	<b>620203-46715</b>	OPTN DESCRIPTION	MT6320V0010;SLIDING COVER_X AXIS	PAGE	1
-------------	-------------	------------------	----------------------	-------------	---------------------	------------------	----------------------------------	------	---



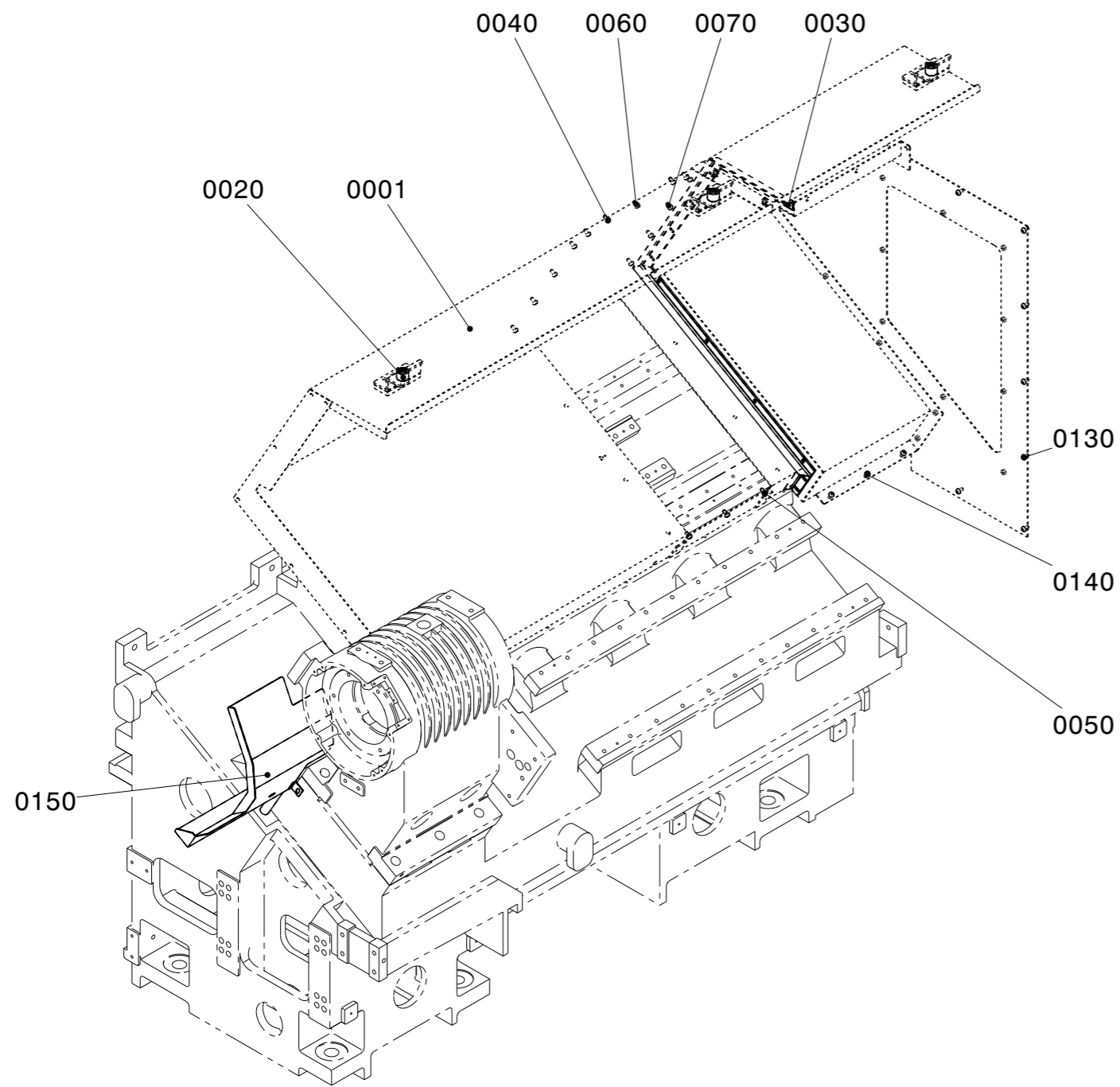

**PARENT : 620203-58094**

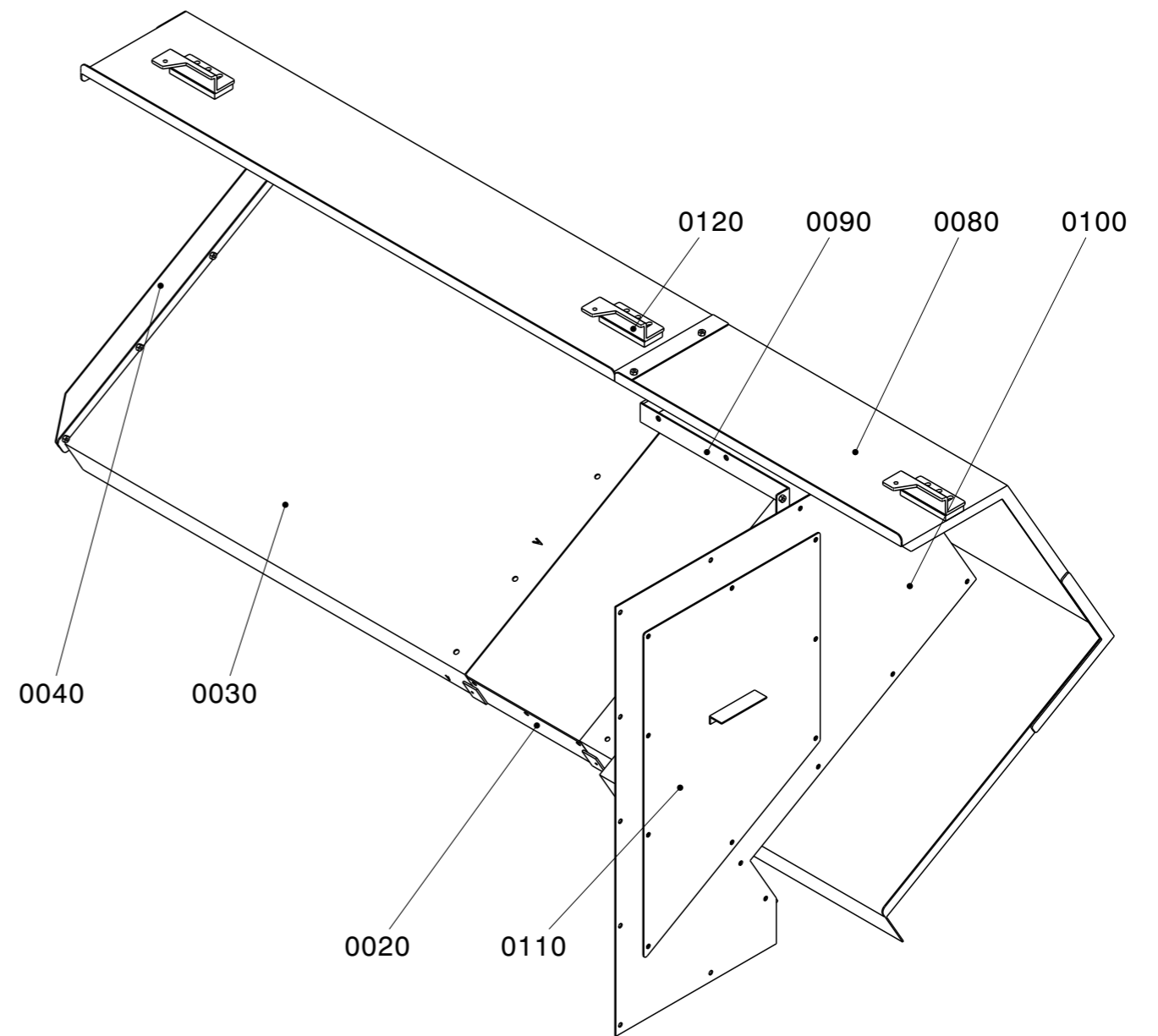

**PARENT : 110508-34752D**

UNIT NUMBER	<b>6300</b>	UNIT DESCRIPTION	<b>SLIDING COVER</b>	OPTN NUMBER	<b>620203-58094</b>	OPTN DESCRIPTION	MT6330V0010;SLIDING COVER_Z AXIS	PAGE	1
-------------	-------------	------------------	----------------------	-------------	---------------------	------------------	----------------------------------	------	---

Lv	Parent	No.	Part No.	Description	Q'ty	Units	Spec.	Remarks
3	620203-58094	0001	110508-34752D	COVER ASSY;SLIDE	1	EA	Z-AXIS	
4	110508-34752D	0020	L29612043B	COVER;FIXED(Z-AXIS/LOWER)	1	EA		
4	110508-34752D	0030	110510-01320	COVER,SLIDE;(Z)	1	EA		
4	110508-34752D	0040	250203-00040C	PLATE;SLIDING COVER	1	EA		
4	110508-34752D	0080	110510-01321C	COVER,SLIDE;	1	EA		
4	110508-34752D	0090	110510-01322A	COVER,SLIDE;	1	EA		
4	110508-34752D	0100	110517-01462	COVER,SIDE;	1	EA		
4	110508-34752D	0110	110508-33611A	COVER;REPAIR	1	EA		
4	110508-34752D	0120	110423-11130A	BRACKET;SLIDE COVER	3	EA		
3	620203-58094	0020	900131-00068	ROLLER;	3	EA	D26-M8x1.25	
3	620203-58094	0030	220210-01724	WIPER;Z-AXIS SLIDE COVER(R)	1	EA	L225II Z-AXIS SLIDE COVER	
3	620203-58094	0040	R01009	SCREW,MACHINE	2	EA	BC6X12. BO	
3	620203-58094	0050	R01009	SCREW,MACHINE	3	EA	BC6X12. BO	
3	620203-58094	0060	R01024	SCREW,MACHINE;2.TONE. CO	7	EA	BC6X12.PICR3	
3	620203-58094	0070	R01009	SCREW,MACHINE	7	EA	BC6X12. BO	
3	620203-58094	0080	S4000332	NUT,HEX	7	EA	NA6	
3	620203-58094	0090	S5000301	WASHER,PLAIN	7	EA	ZP6	
3	620203-58094	0100	S2204662	BOLT,HEX SOCKET HEAD	3	EA	BB6X16	
3	620203-58094	0110	S5100301	WASHER,SPRING	3	EA	ZS6	
3	620203-58094	0120	S5000301	WASHER,PLAIN	3	EA	ZP6	
3	620203-58094	0130	R01009	SCREW,MACHINE	4	EA	BC6X12. BO	
3	620203-58094	0140	R01009	SCREW,MACHINE	3	EA	BC6X12. BO	
3	620203-58094	0150	101570-00160A	RECEIVER;OIL	1	EA		

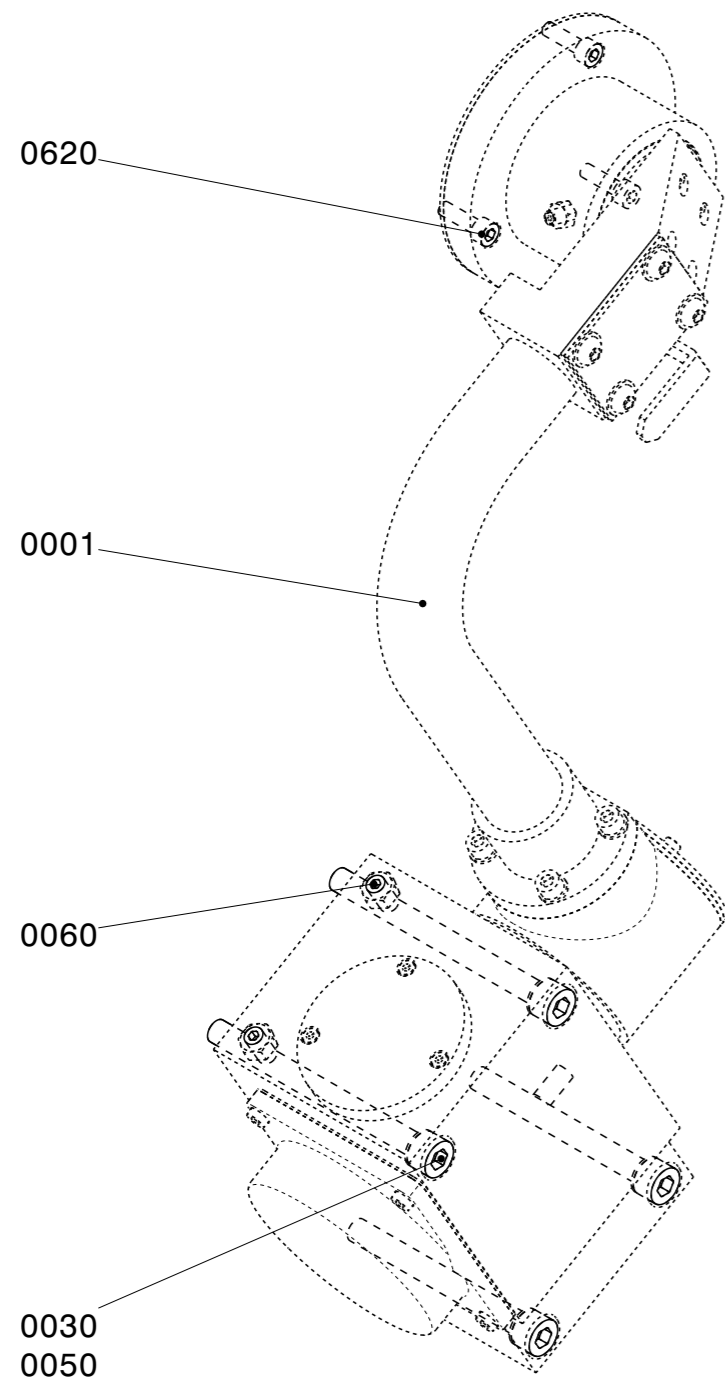

**PARENT : 620203-13611**

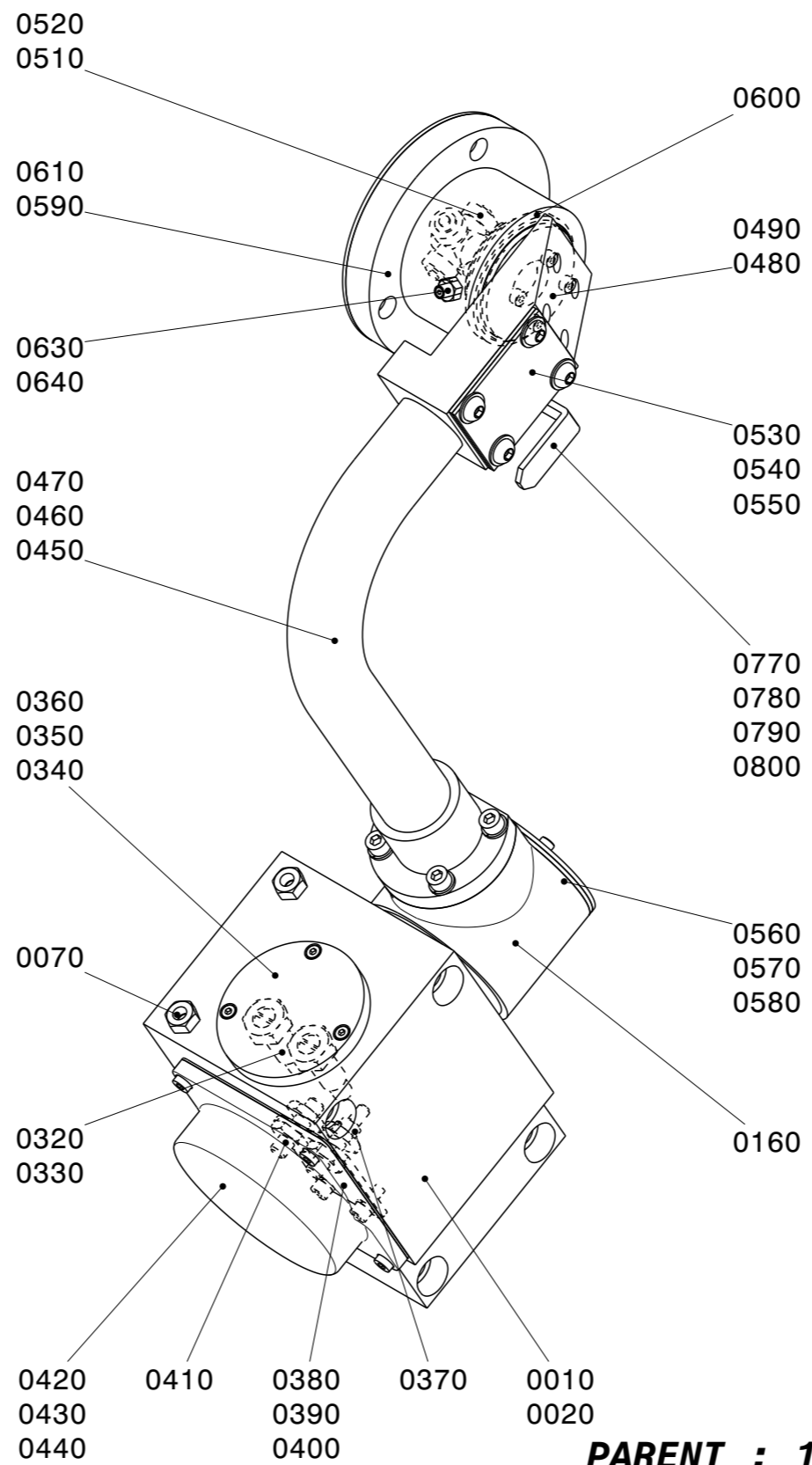

**PARENT : 101576-00057**

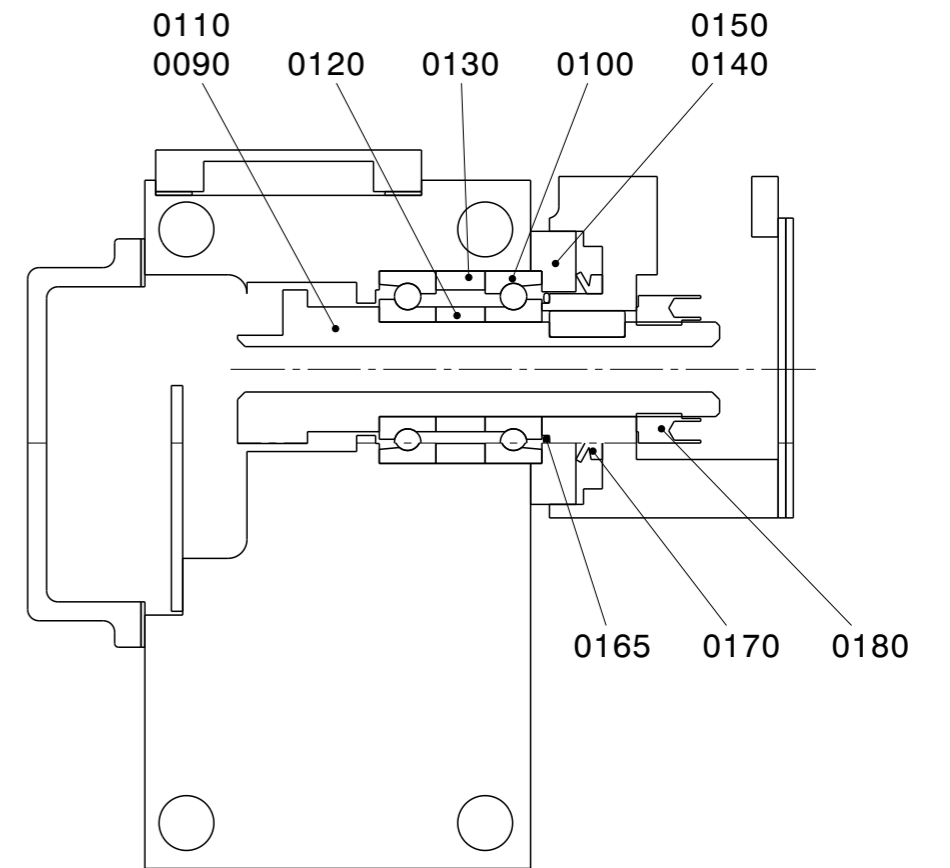

UNIT NUMBER	<b>7000</b>	UNIT DESCRIPTION	<b>MACHINE ACCESSORY</b>	OPTN NUMBER	<b>620203-13611</b>	OPTN DESCRIPTION	MT7410V0040;T/SETTER_MAIN/LEFT_MANUAL	PAGE	1
-------------	-------------	------------------	--------------------------	-------------	---------------------	------------------	---------------------------------------	------	---

Lv	Parent	No.	Part No.	Description	Q'ty	Units	Spec.	Remarks
3	620203-13611	0001	101576-00057	Q-SETTER ASSY	1	AY	MANUAL TYPE/L220	
4	101576-00057	0010	L30943012B	HOUSING;Q-SETTER	1	EA	MANUAL TYPE	
4	101576-00057	0020	P80000220	RING,O;	1	EA	P22 (CO 0020 A)	
4	101576-00057	0070	S4000532	NUT,HEX	4	EA	NA8	
4	101576-00057	0090	L30943023	SHAFT,MAIN	1	EA		
4	101576-00057	0100	R10197A	BEARING,BALL;ANGULAR	1	ST	7205ATYDBC7P5	
4	101576-00057	0110	P64007020	KEY,PARALLEL;W/TAP	1	EA	KSP7X7X20	
4	101576-00057	0120	L31942074	COLLAR,BEARING	1	EA	ID25XOD33XL13	
4	101576-00057	0130	L31942084	COLLAR,BEARING	1	EA	ID42XOD52XL13	
4	101576-00057	0140	L31941053A	FLANGE,BEARING	1	EA	OUTER RACE D52	
4	101576-00057	0150	S2203162	BOLT,HEX SOCKET HEAD	4	EA	BB5X16	
4	101576-00057	0160	L31941083D	FLANGE;ARM	1	EA		
4	101576-00057	0165	P80300035	RING,O	1	EA	S35	
4	101576-00057	0170	R58003	RING,V	1	EA	V-40A	
4	101576-00057	0180	R03300	NUT,LOCK	1	EA	DZMV25X1.5	
4	101576-00057	0320	L31942114	STOPPER	2	EA		
4	101576-00057	0330	L31942124	NUT	2	EA		
4	101576-00057	0340	L31942093	CAP	1	EA		
4	101576-00057	0350	L31942103A	PACKING	1	EA		
4	101576-00057	0360	S2201662	BOLT,HEX SOCKET HEAD	3	EA	BB4X12	
4	101576-00057	0370	L03921104	DOG;SWITCH	1	EA		
4	101576-00057	0380	L31942133A	BRACKET;SWITCH	1	EA		
4	101576-00057	0390	S2202962	BOLT,HEX SOCKET HEAD	2	EA	BB5X12	
4	101576-00057	0400	S5100201	WASHER,SPRING;SPRING	2	EA	ZS5	
4	101576-00057	0410	301414-00025	SWITCH,PROXIMITY;	2	EA	NBB2-8GM30-E2-10M	
4	101576-00057	0420	L31942143A	COVER,HOUSING	1	EA		
4	101576-00057	0430	L31942153A	PACKING	1	EA		
4	101576-00057	0440	S2202962	BOLT,HEX SOCKET HEAD	4	EA	BB5X12	
4	101576-00057	0450	L30941012B	ARM	1	EA	P20	
4	101576-00057	0460	S2204862	BOLT,HEX SOCKET HEAD	4	EA	BB6X20	
4	101576-00057	0470	S5100301	WASHER,SPRING	4	EA	ZS6	

UNIT NUMBER	<b>7000</b>	UNIT DESCRIPTION	<b>MACHINE ACCESSORY</b>	OPTN NUMBER	<b>620203-13611</b>	OPTN DESCRIPTION	MT7410V0040;T/SETTER_MAIN/LEFT_MANUAL	PAGE	2
-------------	-------------	------------------	--------------------------	-------------	---------------------	------------------	---------------------------------------	------	---

Lv	Parent	No.	Part No.	Description	Q'ty	Units	Spec.	Remarks
4	101576-00057	0480	L31941143B	SEAT,SENSOR	1	EA		
4	101576-00057	0490	S2201662	BOLT,HEX SOCKET HEAD	4	EA	BB4X12	
4	101576-00057	0510	301308-00287	SENSOR;TOUCH	1	EA	4P-23-8-L	
4	101576-00057	0520	S2201662	BOLT,HEX SOCKET HEAD	4	EA	BB4X12	
4	101576-00057	0530	L30941024	COVER;ARM	1	EA		
4	101576-00057	0540	L30941034	PACKING	1	EA		
4	101576-00057	0550	R01104	SCREW,MACHINE	4	EA	BCW6X12.BO	
4	101576-00057	0560	L31941094B	COVER;FLANGE	1	EA		
4	101576-00057	0570	L31941104A	PACKING	1	EA		
4	101576-00057	0580	S2201462	BOLT,HEX SOCKET HEAD	4	EA	BB4X8	
4	101576-00057	0590	L30943033	PROTECTOR;SENSOR	1	EA		
4	101576-00057	0600	R55255A	SEAL,DUST	1	EA	DSI56X64X5	
4	101576-00057	0610	L31941164A	PACKING	1	EA		
4	101576-00057	0630	R00201	PLUNGER,SPRING	2	EA	PL6	
4	101576-00057	0640	S4000332	NUT,HEX	2	EA	NA6	
4	101576-00057	0770	L31941204A	SUPPORT;FIXED	1	EA		
4	101576-00057	0780	S2202962	BOLT,HEX SOCKET HEAD	1	EA	BB5X12	
4	101576-00057	0790	S5100201	WASHER,SPRING;SPRING	1	EA	ZS5	
4	101576-00057	0800	S5000201	WASHER,PLAIN	1	EA	ZP5	
3	620203-13611	0030	S2213962	BOLT,HEX SOCKET HEAD	2	EA	BB10X115	
3	620203-13611	0050	P51400010	WASHER,CONICAL SPRING	4	EA	ZC10	
3	620203-13611	0060	S3520506	SCREW,SET;HEX. S/HEAD	4	EA	BQ8X16	
3	620203-13611	0620	S2204862	BOLT,HEX SOCKET HEAD	4	EA	BB6X20	

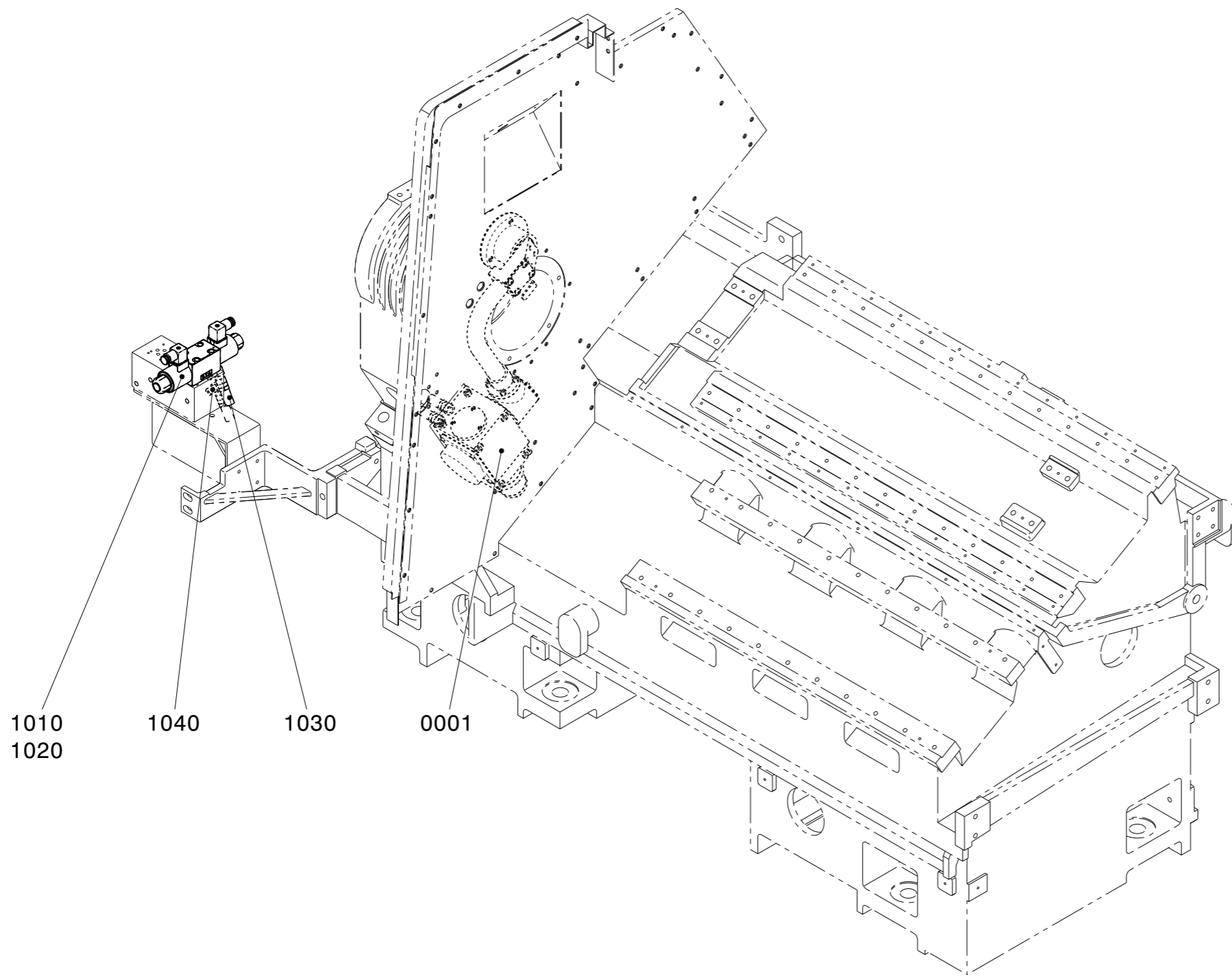

**PARENT : 620203-38822**

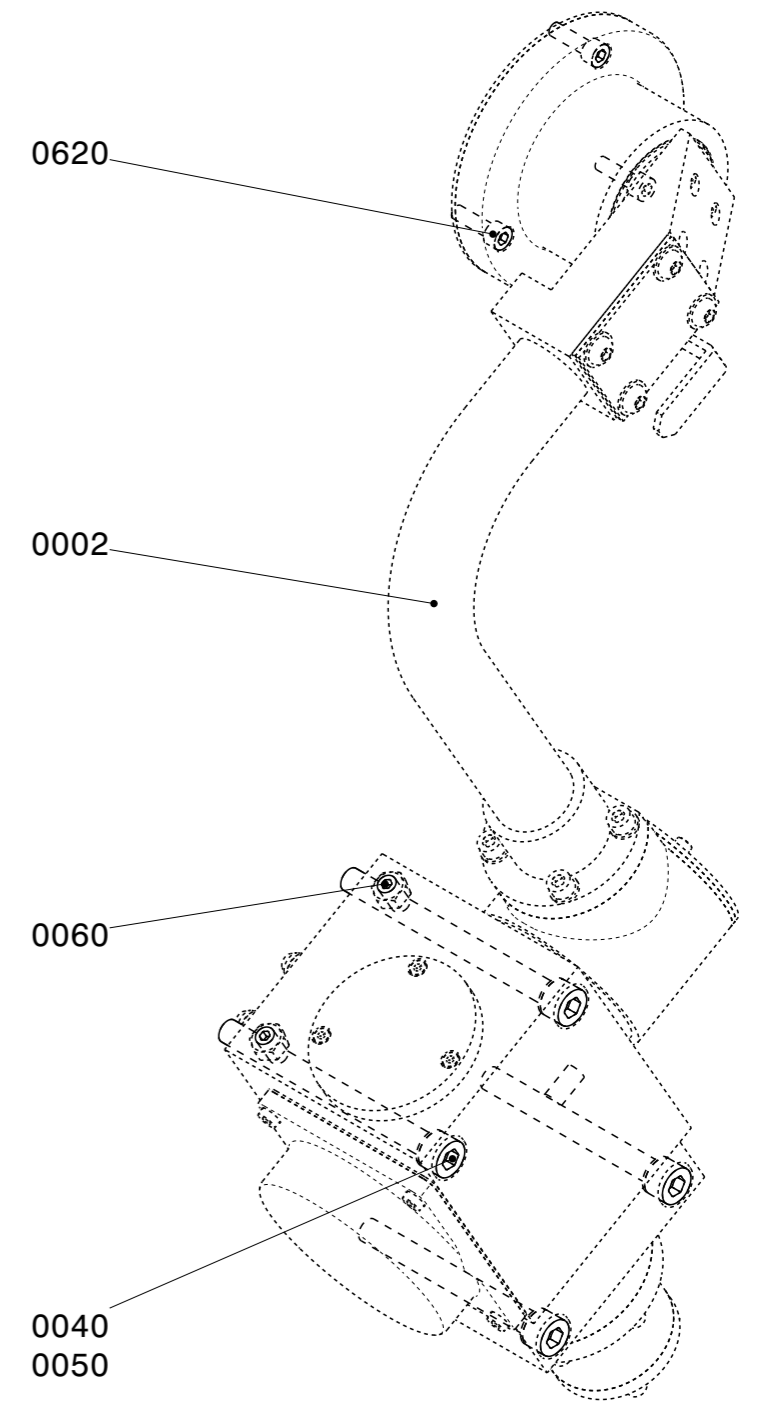

**PARENT : 101576-00100A**

UNIT NUMBER	<b>7000</b>	UNIT DESCRIPTION	<b>MACHINE ACCESSORY</b>	OPTN NUMBER	<b>620203-38822</b>	OPTN DESCRIPTION	MT7410V0020;T/SETTER_MAIN/LEFT_AUTO_HYD	PAGE	1
-------------	-------------	------------------	--------------------------	-------------	---------------------	------------------	---	------	---

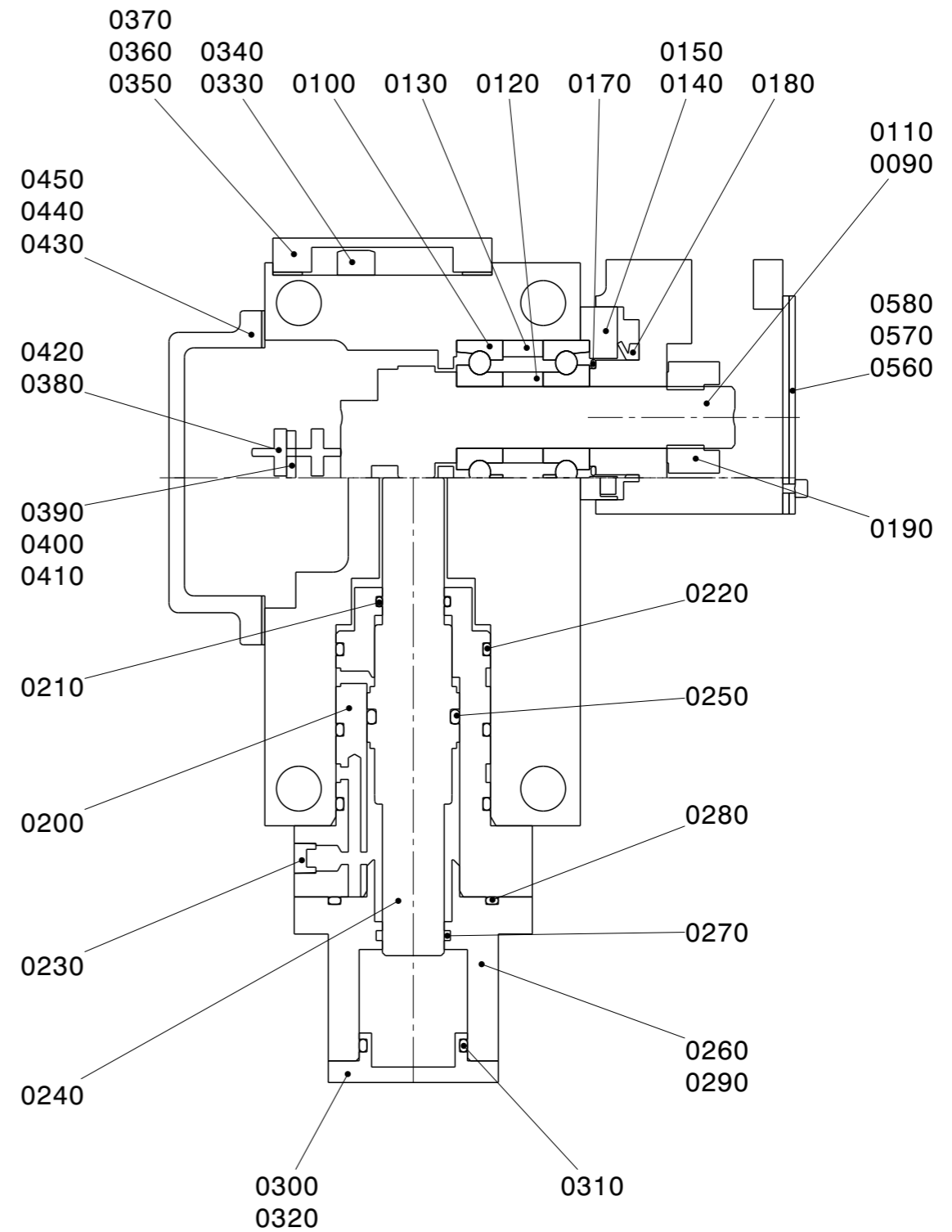
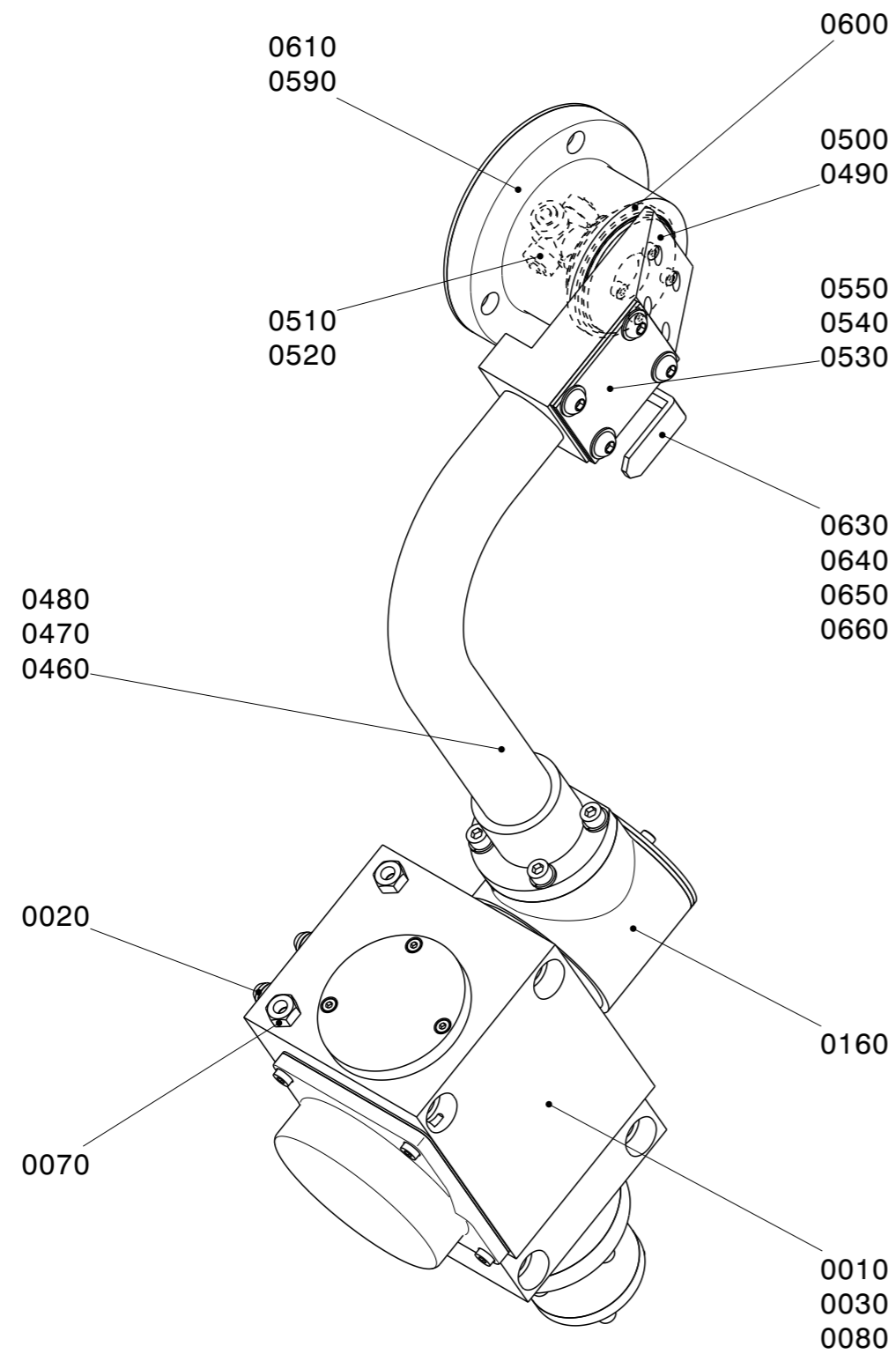

**PARENT : 101576-00058**

UNIT NUMBER	<b>7000</b>	UNIT DESCRIPTION	<b>MACHINE ACCESSORY</b>	OPTN NUMBER	<b>620203-38822</b>	OPTN DESCRIPTION	<b>MT7410V0020;T/SETTER_MAIN/LEFT_AUTO_HYD</b>	PAGE	<b>2</b>
-------------	-------------	------------------	--------------------------	-------------	---------------------	------------------	--	------	----------

Lv	Parent	No.	Part No.	Description	Q'ty	Units	Spec.	Remarks
3	620203-38822	0001	101576-00100A	Q-SETTER ASSY;HYD	1	EA		
4	101576-00100A	0002	101576-00058	Q-SETTER ASSY	1	AY	HYDRAULIC TYPE/L220	
5	101576-00058	0010	L31942012C	HOUSING;Q-SETTER	1	EA	HYD. TYPE	
5	101576-00058	0020	L31942163	ADAPTER	2	EA		
5	101576-00058	0030	P80000220	RING,O;	1	EA	P22 (CO 0020 A)	
5	101576-00058	0070	S4000532	NUT,HEX	4	EA	NA8	
5	101576-00058	0080	P74060006	PLUG,HEX SOCKET;HEX SOCKET(S)	4	EA	FPS-S1/8	
5	101576-00058	0090	L31942023	GEAR,SHAFT	1	EA	1.5MX26T	
5	101576-00058	0100	R10197A	BEARING,BALL;ANGULAR	1	ST	7205ATYDBC7P5	
5	101576-00058	0110	P64007020	KEY,PARALLEL;W/TAP	1	EA	KSP7X7X20	
5	101576-00058	0120	L31942074	COLLAR,BEARING	1	EA	ID25XOD33XL13	
5	101576-00058	0130	L31942084	COLLAR,BEARING	1	EA	ID42XOD52XL13	
5	101576-00058	0140	L31941053A	FLANGE,BEARING	1	EA	OUTER RACE D52	
5	101576-00058	0150	S2203162	BOLT,HEX SOCKET HEAD	4	EA	BB5X16	
5	101576-00058	0160	L31941083D	FLANGE;ARM	1	EA		
5	101576-00058	0170	P80300035	RING,O	1	EA	S35	
5	101576-00058	0180	R58003	RING,V	1	EA	V-40A	
5	101576-00058	0190	R03300	NUT,LOCK	1	EA	DZMV25X1.5	
5	101576-00058	0200	L31942033A	BODY,CYLINDER	1	EA		
5	101576-00058	0210	P80000200	RING,O;	1	EA	P20 (CO 0017 A)	
5	101576-00058	0220	S8010450	RING,O	3	EA	G45	
5	101576-00058	0230	P74060006	PLUG,HEX SOCKET;HEX SOCKET(S)	1	EA	FPS-S1/8	
5	101576-00058	0240	L31942043A	GEAR,RACK;PISTON	1	EA		
5	101576-00058	0250	P80000240	RING,O;	1	EA	P24 (CO 0022 A)	
5	101576-00058	0260	L31942053A	CAP,CYLINDER	1	EA		
5	101576-00058	0270	P80000200	RING,O;	1	EA	P20 (CO 0017 A)	
5	101576-00058	0280	S8010500	RING,O	1	EA	G50	
5	101576-00058	0290	S2204062	BOLT,HEX SOCKET HEAD	6	EA	BB5X45	
5	101576-00058	0300	L31942063	CAP	1	EA		
5	101576-00058	0310	S8010300	RING,O	1	EA	G30	
5	101576-00058	0320	S2202962	BOLT,HEX SOCKET HEAD	4	EA	BB5X12	

UNIT NUMBER	<b>7000</b>	UNIT DESCRIPTION	<b>MACHINE ACCESSORY</b>	OPTN NUMBER	<b>620203-38822</b>	OPTN DESCRIPTION	MT7410V0020;T/SETTER_MAIN/LEFT_AUTO_HYD	PAGE	3
-------------	-------------	------------------	--------------------------	-------------	---------------------	------------------	---	------	---

Lv	Parent	No.	Part No.	Description	Q'ty	Units	Spec.	Remarks
5	101576-00058	0330	L31942114	STOPPER	2	EA		
5	101576-00058	0340	L31942124	NUT	2	EA		
5	101576-00058	0350	L31942093	CAP	1	EA		
5	101576-00058	0360	L31942103A	PACKING	1	EA		
5	101576-00058	0370	S2201662	BOLT,HEX SOCKET HEAD	3	EA	BB4X12	
5	101576-00058	0380	L03921104	DOG;SWITCH	1	EA		
5	101576-00058	0390	L31942133A	BRACKET;SWITCH	1	EA		
5	101576-00058	0400	S2202962	BOLT,HEX SOCKET HEAD	2	EA	BB5X12	
5	101576-00058	0410	S5100201	WASHER,SPRING;SPRING	2	EA	ZS5	
5	101576-00058	0420	301414-00025	SWITCH,PROXIMITY;	2	EA	NBB2-8GM30-E2-10M	
5	101576-00058	0430	L31942143A	COVER,HOUSING	1	EA		
5	101576-00058	0440	L31942153A	PACKING	1	EA		
5	101576-00058	0450	S2202962	BOLT,HEX SOCKET HEAD	4	EA	BB5X12	
5	101576-00058	0460	L30941012B	ARM	1	EA	P20	
5	101576-00058	0470	S2204862	BOLT,HEX SOCKET HEAD	4	EA	BB6X20	
5	101576-00058	0480	S5100301	WASHER,SPRING	4	EA	ZS6	
5	101576-00058	0490	L31941143B	SEAT,SENSOR	1	EA		
5	101576-00058	0500	S2201662	BOLT,HEX SOCKET HEAD	4	EA	BB4X12	
5	101576-00058	0510	301308-00287	SENSOR;TOUCH	1	EA	4P-23-8-L	
5	101576-00058	0520	S2201662	BOLT,HEX SOCKET HEAD	4	EA	BB4X12	
5	101576-00058	0530	L31941124A	COVER;FLANGE	1	EA		
5	101576-00058	0540	L31941134	PACKING	1	EA		
5	101576-00058	0550	R01104	SCREW,MACHINE	4	EA	BCW6X12.BO	
5	101576-00058	0560	L31941094B	COVER;FLANGE	1	EA		
5	101576-00058	0570	L31941104A	PACKING	1	EA		
5	101576-00058	0580	S2201462	BOLT,HEX SOCKET HEAD	4	EA	BB4X8	
5	101576-00058	0590	L31941153D	PROTECTOR;SENSOR	1	EA		
5	101576-00058	0600	R55255A	SEAL,DUST	1	EA	DSI56X64X5	
5	101576-00058	0610	L31941164A	PACKING	1	EA		
5	101576-00058	0630	L31941204A	SUPPORT;FIXED	1	EA		
5	101576-00058	0640	S2202962	BOLT,HEX SOCKET HEAD	1	EA	BB5X12	

UNIT NUMBER	<b>7000</b>	UNIT DESCRIPTION	<b>MACHINE ACCESSORY</b>	OPTN NUMBER	<b>620203-38822</b>	OPTN DESCRIPTION	MT7410V0020;T/SETTER_MAIN/LEFT_AUTO_HYD	PAGE	4
-------------	-------------	------------------	--------------------------	-------------	---------------------	------------------	---	------	---



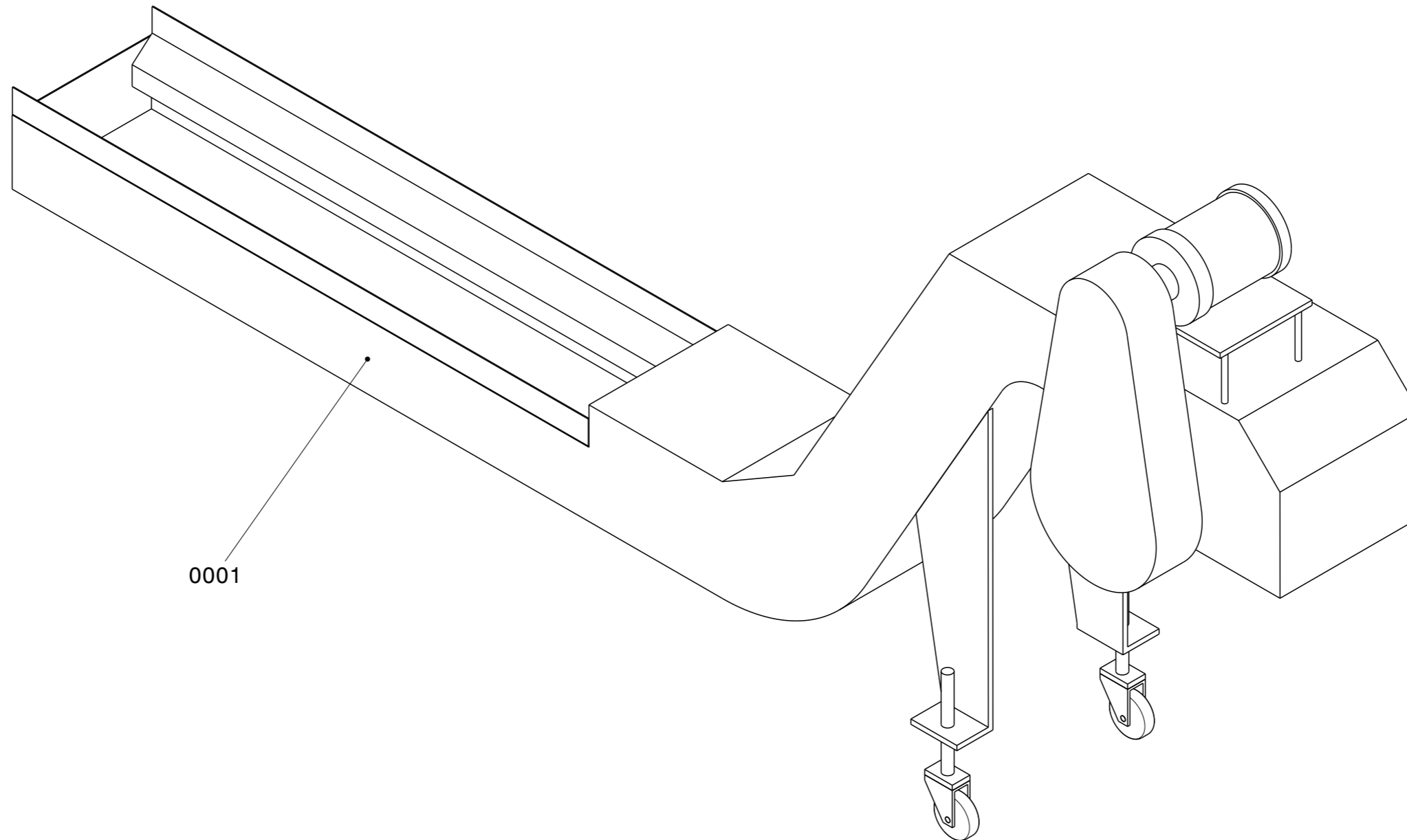

0001

**PARENT : 620203-50790**

UNIT NUMBER	<b>7000</b>	UNIT DESCRIPTION	<b>MACHINE ACCESSORY</b>	OPTN NUMBER	<b>620203-50790</b>	OPTN DESCRIPTION	MT7510V0020;C/C_HINGED BELT_RIGHT SIDE	PAGE	1
-------------	-------------	------------------	--------------------------	-------------	---------------------	------------------	--	------	---



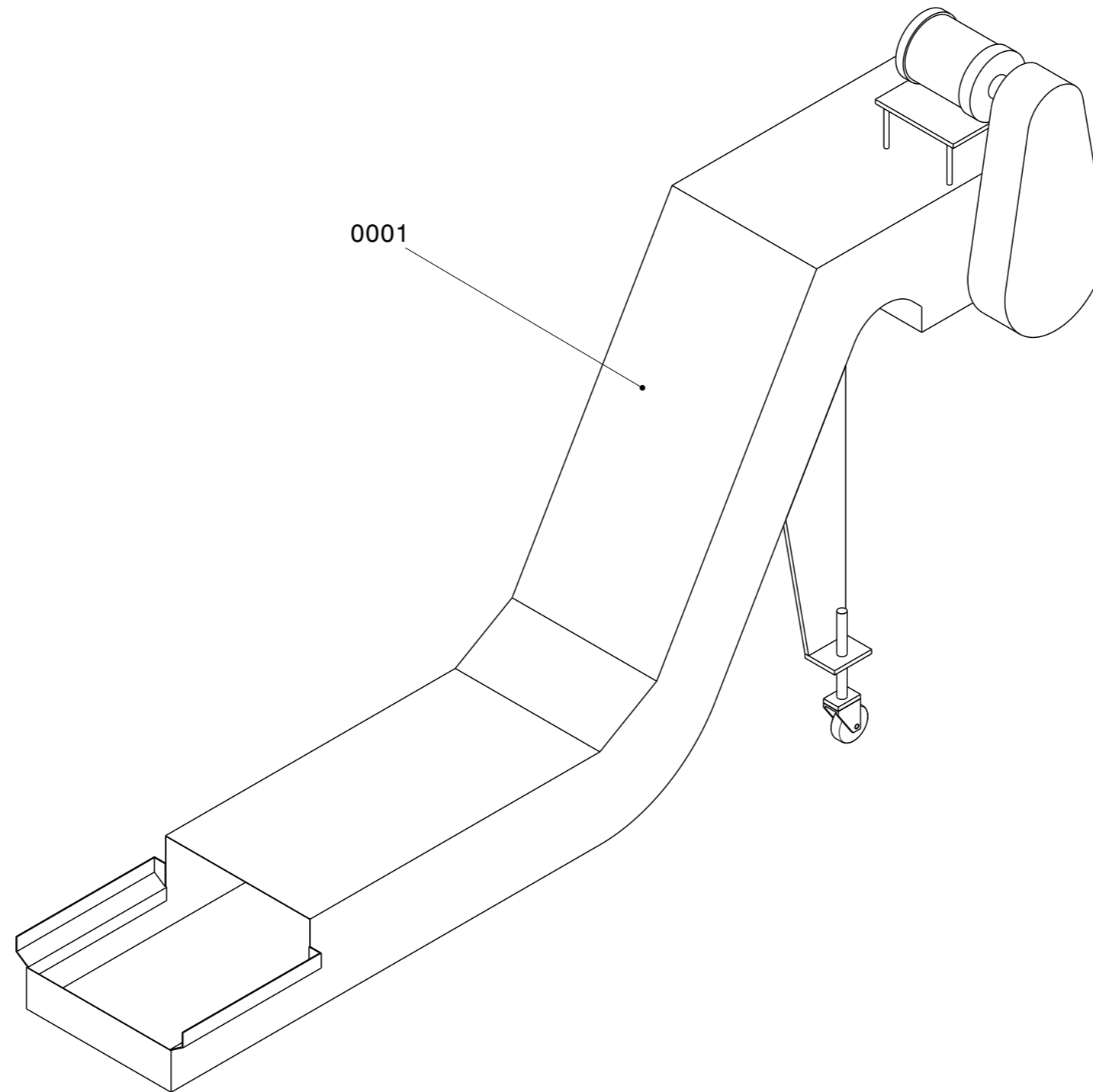

**PARENT : 620203-13614**

UNIT NUMBER	<b>7000</b>	UNIT DESCRIPTION	<b>MACHINE ACCESSORY</b>	OPTN NUMBER	<b>620203-13614</b>	OPTN DESCRIPTION	MT7510V0040;C/C_HINGED BELT_REAR SIDE	PAGE	1
-------------	-------------	------------------	--------------------------	-------------	---------------------	------------------	---------------------------------------	------	---



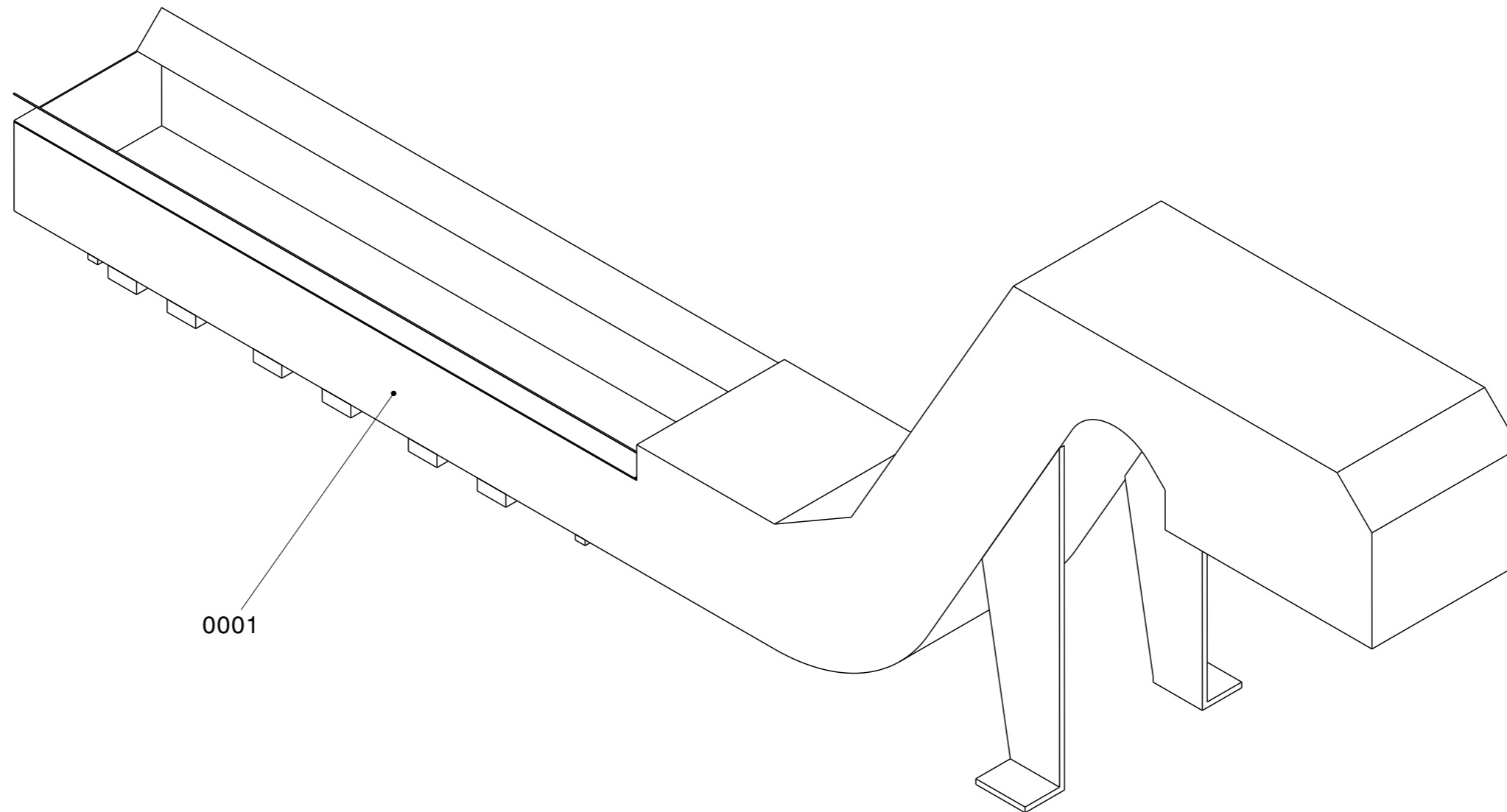

0001

**PARENT : 620203-50791**

UNIT NUMBER	<b>7000</b>	UNIT DESCRIPTION	<b>MACHINE ACCESSORY</b>	OPTN NUMBER	<b>620203-50791</b>	OPTN DESCRIPTION	MT7510V0120;C/C_MAGNETIC SCRAPER_RIGHT	PAGE	1
----------------	-------------	---------------------	--------------------------	----------------	---------------------	---------------------	--	------	---



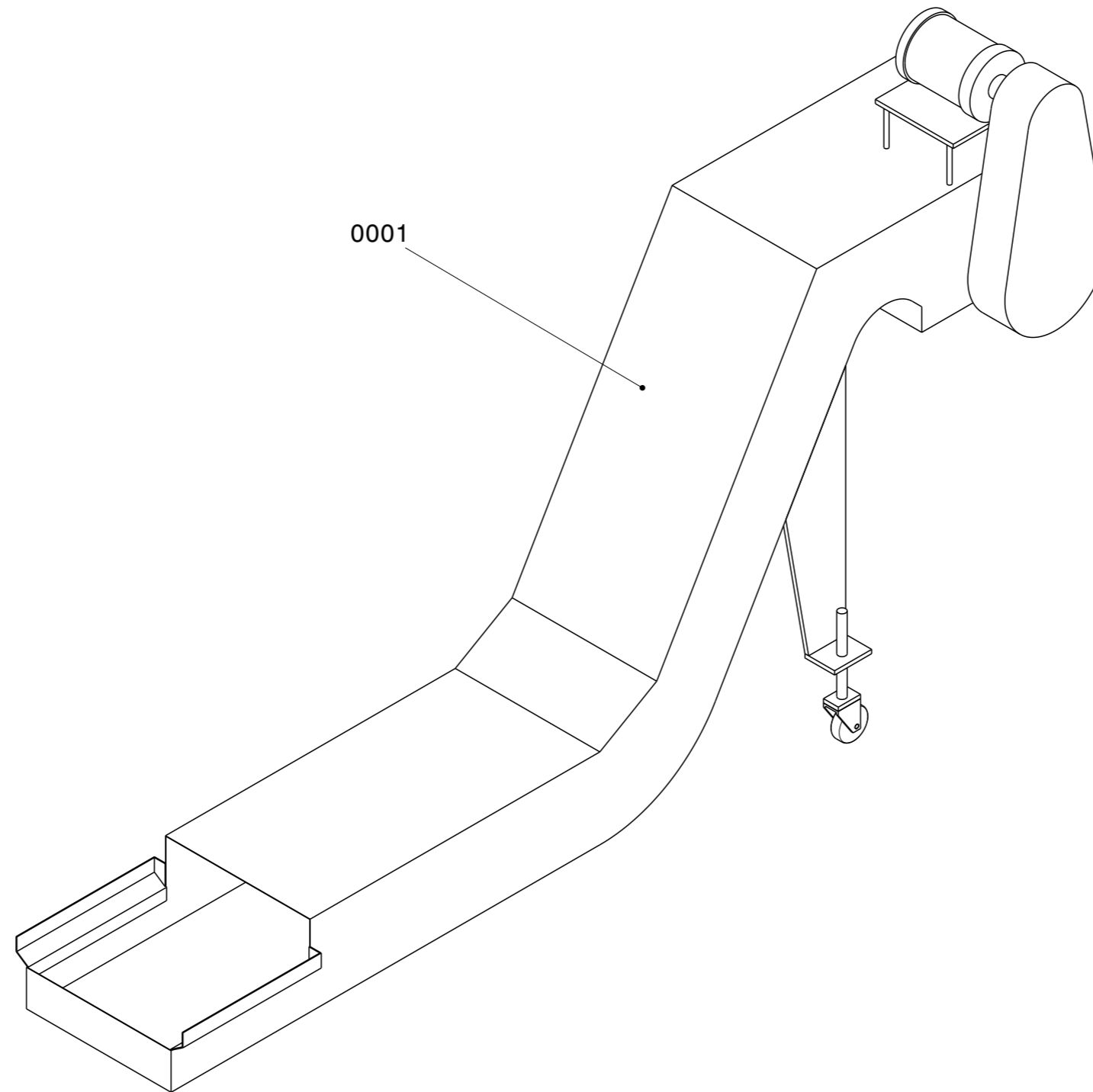

**PARENT : 620203-15714**

UNIT NUMBER	<b>7000</b>	UNIT DESCRIPTION	<b>MACHINE ACCESSORY</b>	OPTN NUMBER	<b>620203-15714</b>	OPTN DESCRIPTION	MT7510V0140;C/C_MAGNETIC SCRAPER_REAR	PAGE	1
-------------	-------------	------------------	--------------------------	-------------	---------------------	------------------	---------------------------------------	------	---



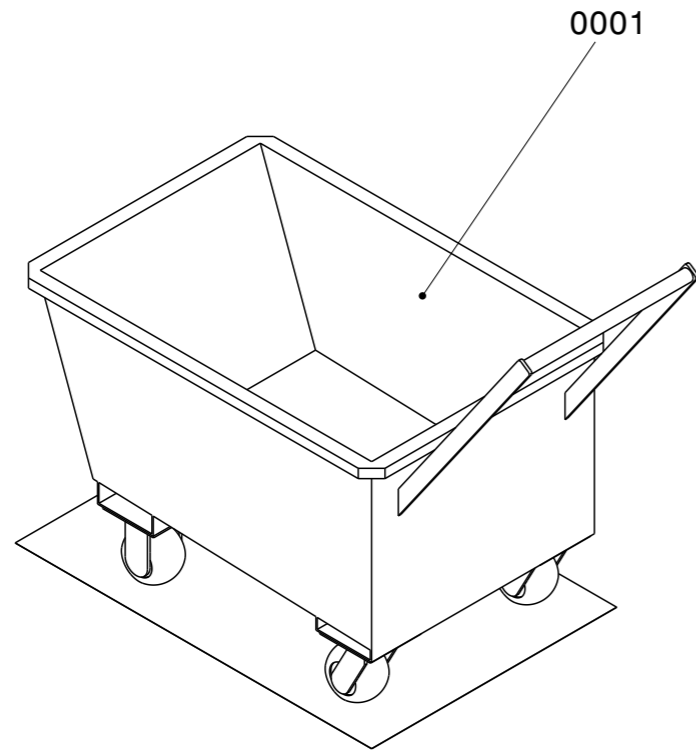

**PARENT : 620203-03690**

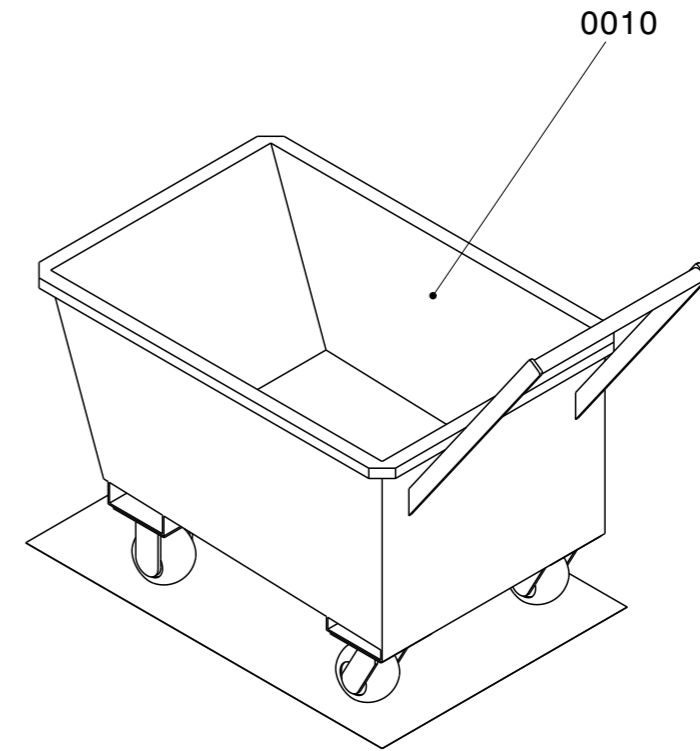

**PARENT : 110908-00013B**

UNIT NUMBER	<b>7000</b>	UNIT DESCRIPTION	<b>MACHINE ACCESSORY</b>	OPTN NUMBER	<b>620203-03690</b>	OPTN DESCRIPTION	MT7520V0110;CHIP BUCKET_ROTATION_110L	PAGE	1
-------------	-------------	------------------	--------------------------	-------------	---------------------	------------------	---------------------------------------	------	---



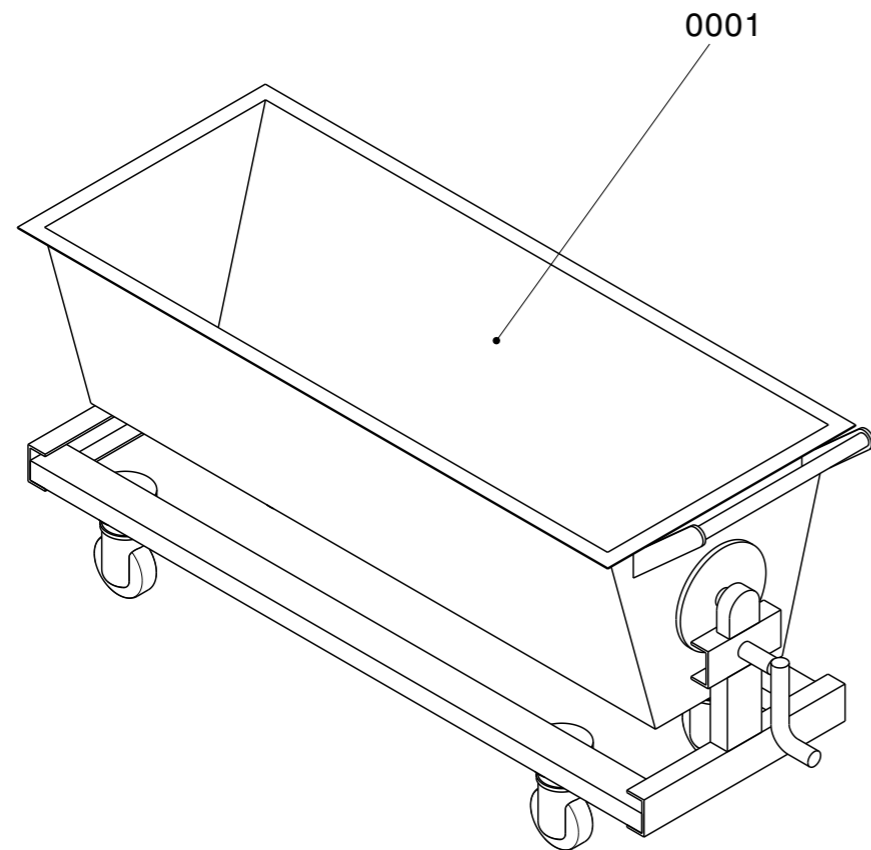

**PARENT : 620203-03691**

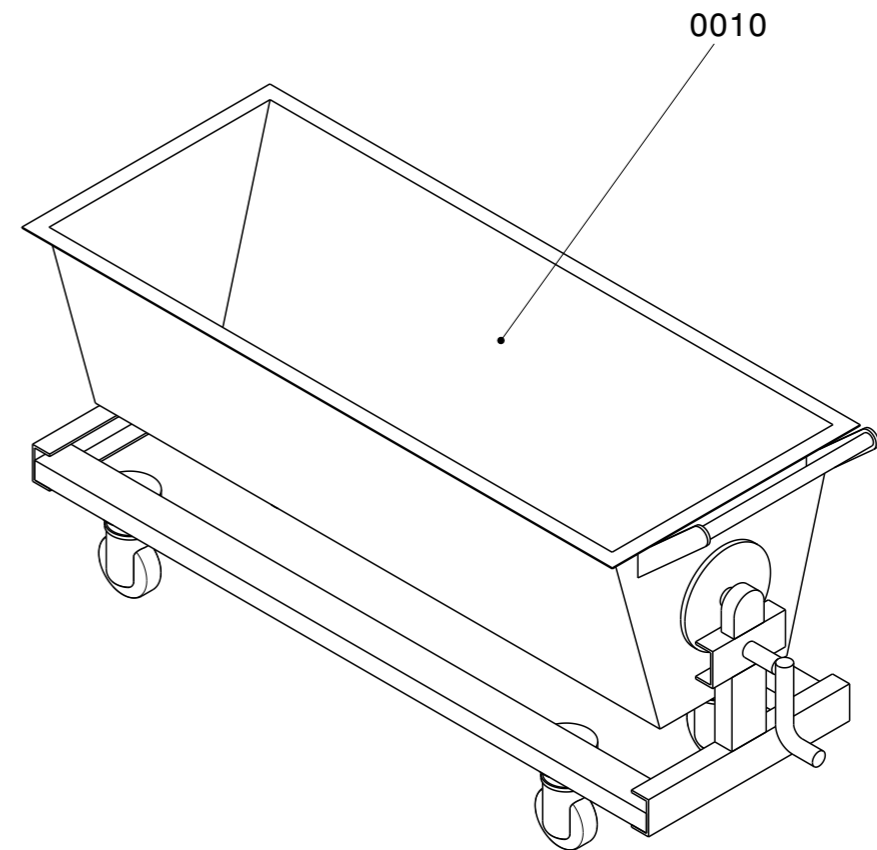

**PARENT : 110908-00014A**

UNIT NUMBER	<b>7000</b>	UNIT DESCRIPTION	<b>MACHINE ACCESSORY</b>	OPTN NUMBER	<b>620203-03691</b>	OPTN DESCRIPTION	MT7520V0120;CHIP BUCKET_ROTATION_220L	PAGE	1
-------------	-------------	------------------	--------------------------	-------------	---------------------	------------------	---------------------------------------	------	---



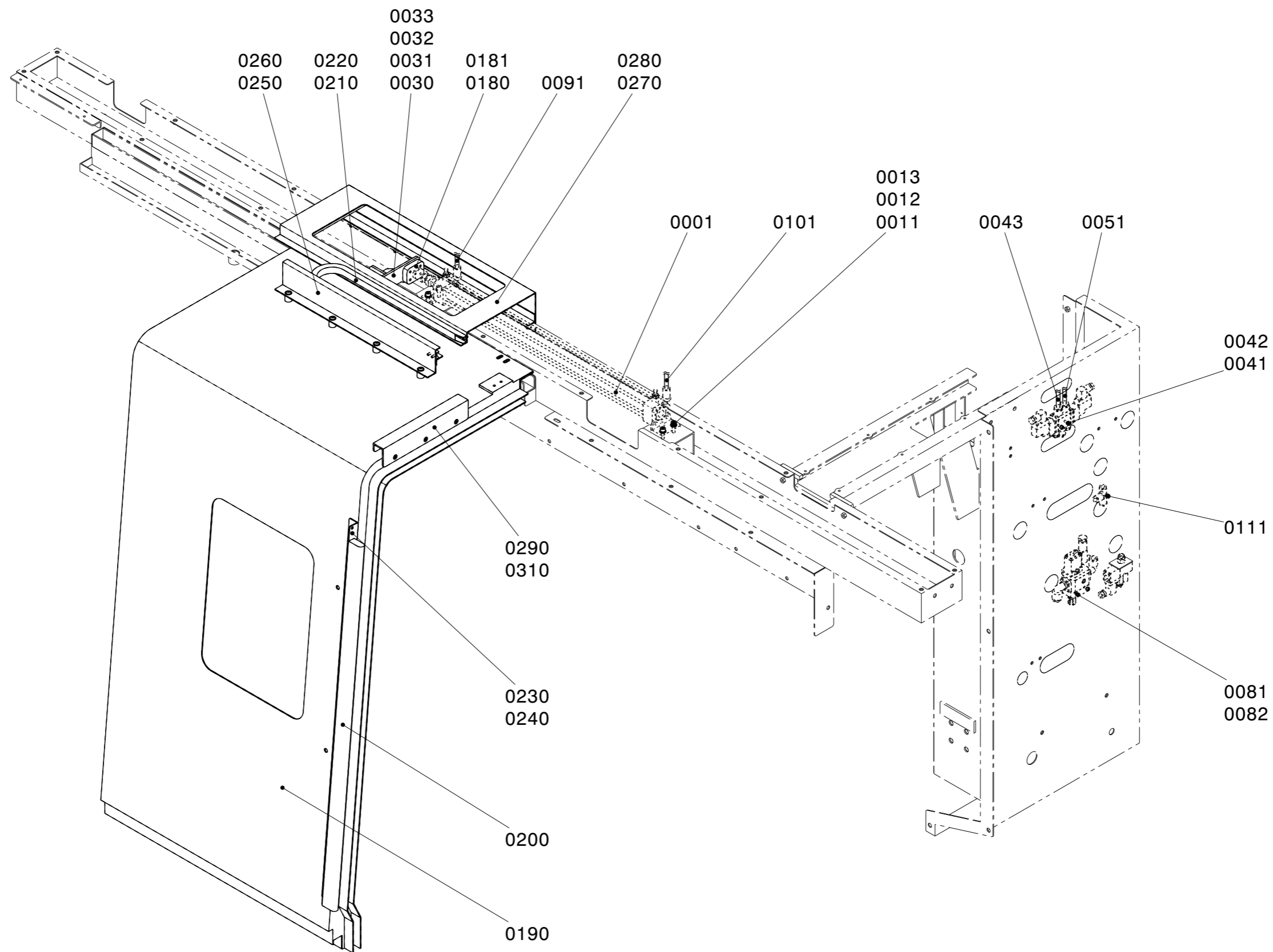

***PARENT : 620203-51785***

UNIT NUMBER	<b>7000</b>	UNIT DESCRIPTION	<b>MACHINE ACCESSORY</b>	OPTN NUMBER	<b>620203-51785</b>	OPTN DESCRIPTION	MT7250V0010;AUTO FRONT DOOR W/ SAFETY	PAGE	1
-------------	-------------	------------------	--------------------------	-------------	---------------------	------------------	---------------------------------------	------	---

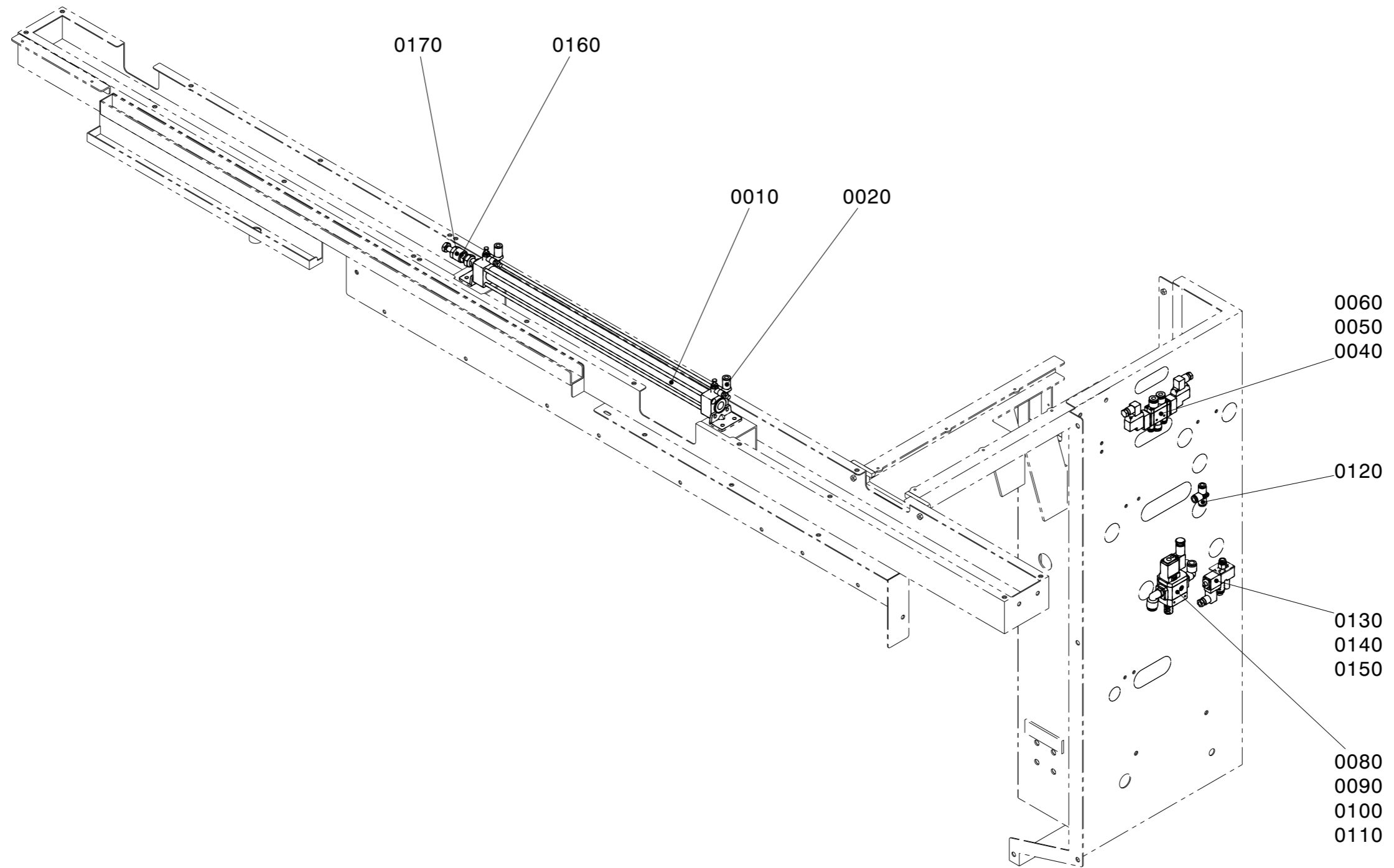

**PARENT : 102301-01485A**

UNIT NUMBER	<b>7000</b>	UNIT DESCRIPTION	<b>MACHINE ACCESSORY</b>	OPTN NUMBER	<b>620203-51785</b>	OPTN DESCRIPTION	MT7250V0010;AUTO FRONT DOOR W/ SAFETY	PAGE	2
-------------	-------------	------------------	--------------------------	-------------	---------------------	------------------	---------------------------------------	------	---

Lv	Parent	No.	Part No.	Description	Q'ty	Units	Spec.	Remarks
3	620203-51785	0001	102301-01485A	DOOR ASSY,AUTO	1	AY	DIY,L223,LONG BED	
4	102301-01485A	0010	400302-00060	CYLINDER,AIR	1	EA	CP95SDL32-550-Z733	
4	102301-01485A	0020	410105-01030	VALVE,CONTROL;SPEED	2	EA	ASD330F-01-08S	
4	102301-01485A	0040	R41609	VALVE,SOLENOID;DOUBLE	1	EA	SY7220-5DZ-C8(DC24V)	
4	102301-01485A	0050	R46660	CONNECTER,MALE	3	EA	KQ2H08-01S	
4	102301-01485A	0060	R46665	CONNECTER,MALE	1	EA	KQ2H10-02S	
4	102301-01485A	0070	R41185	SILENCER	1	EA	AN101-01	
4	102301-01485A	0080	R41682	VALVE;SOFT START(DC24V)	1	EA	AV2000-02-5DZ	
4	102301-01485A	0090	R46883	ELBOW,CONNECTOR	1	EA	KQ2L12-02S	
4	102301-01485A	0100	R46955	FITTING;ELBOW	1	EA	KQ2L10-02S	
4	102301-01485A	0110	R49253	SILENCER	1	EA	AN203-02	
4	102301-01485A	0120	R46945	CONNECTER;TEE	1	EA	KQ2T08-00	
4	102301-01485A	0130	410135-01671	VALVE,SOLENOID	1	EA	VK3120-5DZ-01	
4	102301-01485A	0140	R41185	SILENCER	1	EA	AN101-01	
4	102301-01485A	0150	R41899	VALVE,FLOW CONTROL	1	EA	ASN2-01	
4	102301-01485A	0160	R49249	NUT,HEX	2	EA	NT-03(M10X1.25)	
4	102301-01485A	0170	R49238	JOINT;FLOATING	1	EA	JA30-10-125	
3	620203-51785	0011	S2204862	BOLT,HEX SOCKET HEAD	4	EA	BB6X20	
3	620203-51785	0012	S5100301	WASHER,SPRING	4	EA	ZS6	
3	620203-51785	0013	S5000301	WASHER,PLAIN	4	EA	ZP6	
3	620203-51785	0030	110423-11982	BRACKET,CYLINDER;AUTO DOOR	1	EA		
3	620203-51785	0031	S2204862	BOLT,HEX SOCKET HEAD	4	EA	BB6X20	
3	620203-51785	0032	S5100301	WASHER,SPRING	4	EA	ZS6	
3	620203-51785	0033	S5000301	WASHER,PLAIN	4	EA	ZP6	
3	620203-51785	0041	S2201562	BOLT,HEX SOCKET HEAD	2	EA	BB4X10	
3	620203-51785	0042	P51400004	WASHER,CONICAL SPRING	2	EA	ZC4	
3	620203-51785	0043	R43156	HOSE,AIR	4.5	MR	TU1065BU	
3	620203-51785	0051	R43155	HOSE,AIR	1.5	MR	TU0805BU	
3	620203-51785	0081	S2201462	BOLT,HEX SOCKET HEAD	2	EA	BB4X8	
3	620203-51785	0082	P51400004	WASHER,CONICAL SPRING	2	EA	ZC4	
3	620203-51785	0091	R43157	HOSE,AIR	0.2	EA	TU1208BU	

UNIT NUMBER	<b>7000</b>	UNIT DESCRIPTION	<b>MACHINE ACCESSORY</b>	OPTN NUMBER	<b>620203-51785</b>	OPTN DESCRIPTION	MT7250V0010;AUTO FRONT DOOR W/ SAFETY	PAGE	3
-------------	-------------	------------------	--------------------------	-------------	---------------------	------------------	---------------------------------------	------	---



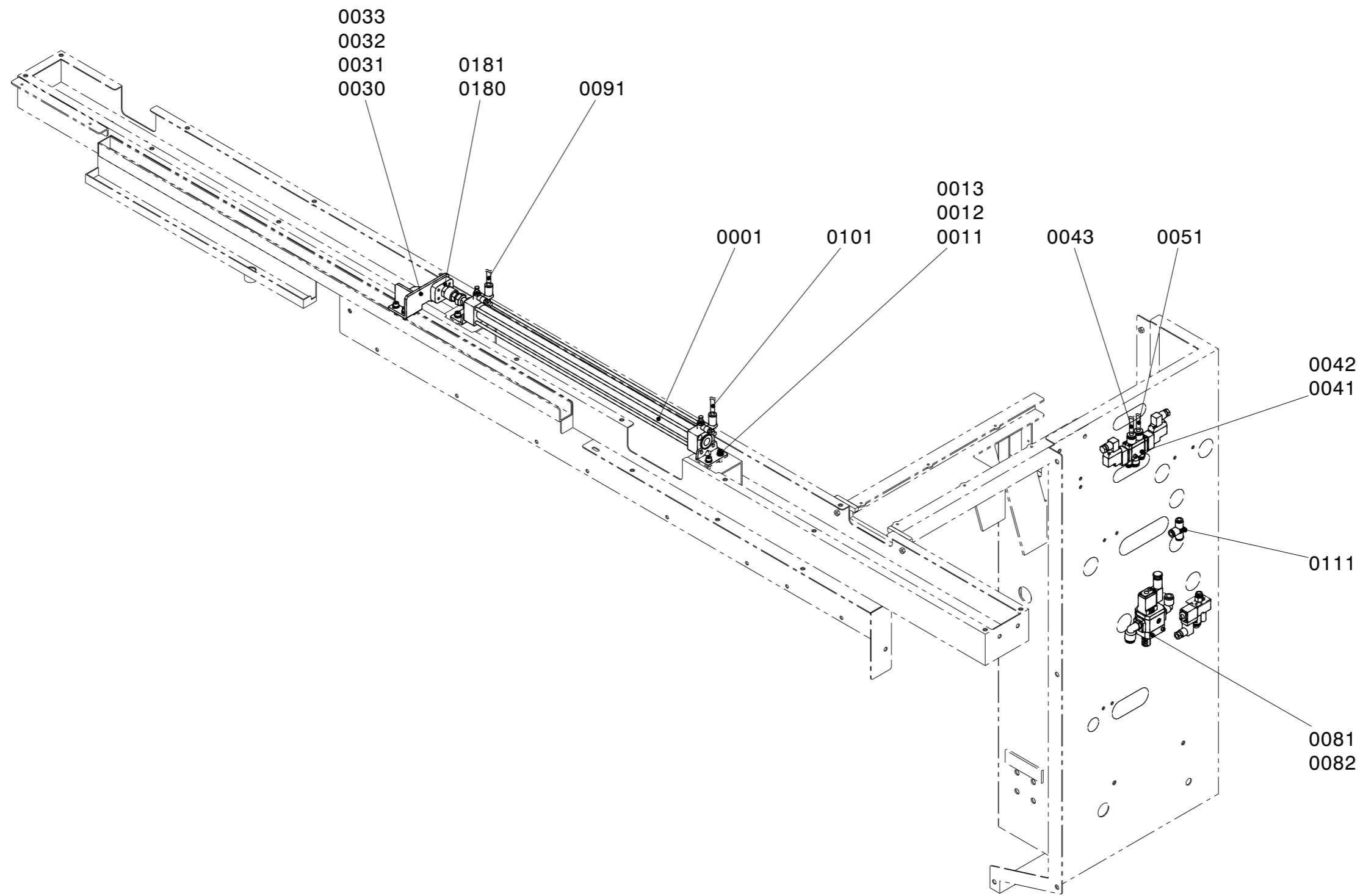

**PARENT : 620203-51784**

UNIT NUMBER	<b>7000</b>	UNIT DESCRIPTION	<b>MACHINE ACCESSORY</b>	OPTN NUMBER	<b>620203-51784</b>	OPTN DESCRIPTION	MT7250V0020;AUTO FRONT DOOR W/O SAFETY	PAGE	1
-------------	-------------	------------------	--------------------------	-------------	---------------------	------------------	--	------	---

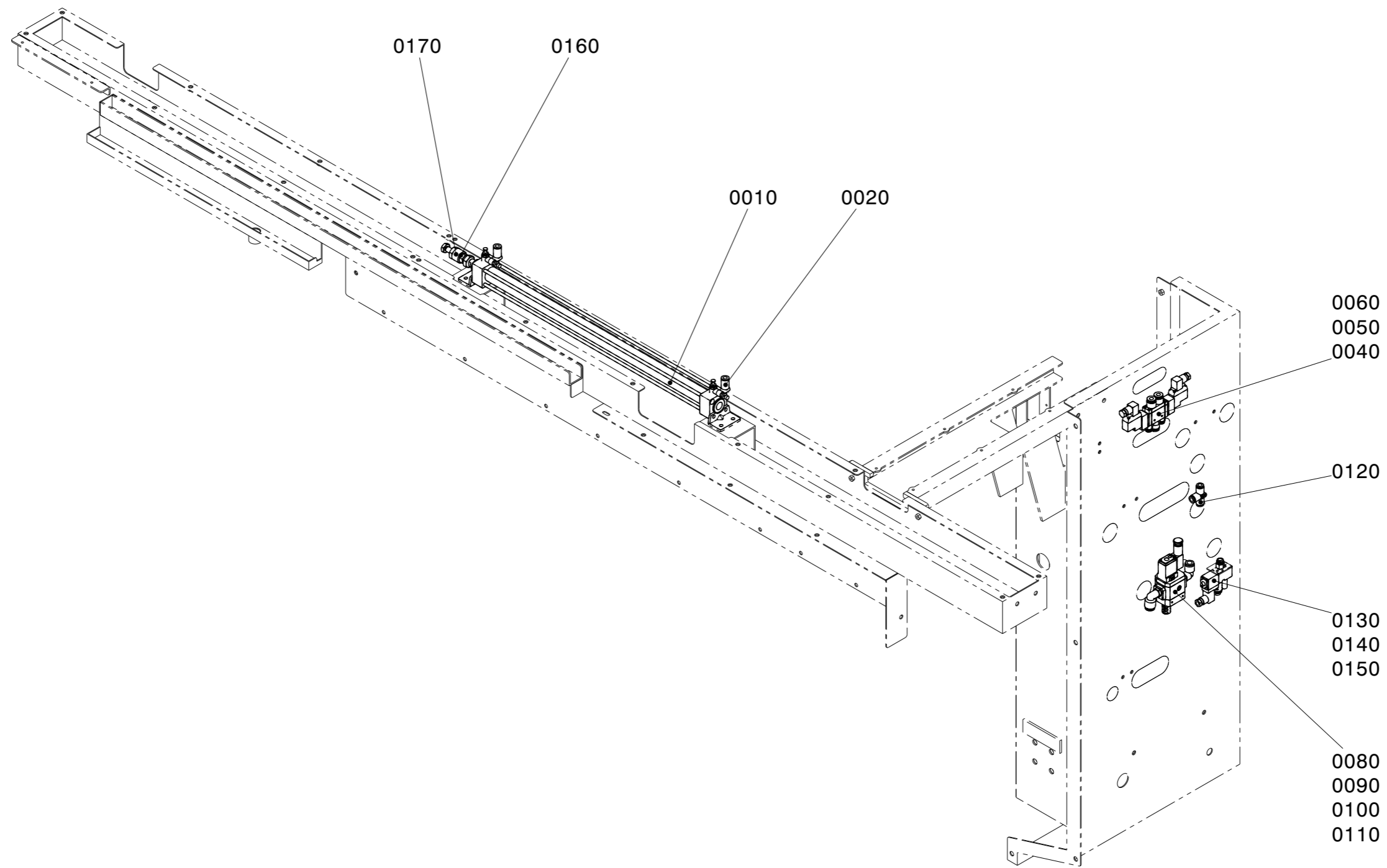

**PARENT : 102301-01485A**

UNIT NUMBER	<b>7000</b>	UNIT DESCRIPTION	<b>MACHINE ACCESSORY</b>	OPTN NUMBER	<b>620203-51784</b>	OPTN DESCRIPTION	MT7250V0020;AUTO FRONT DOOR W/O SAFETY	PAGE	2
-------------	-------------	------------------	--------------------------	-------------	---------------------	------------------	--	------	---

Lv	Parent	No.	Part No.	Description	Q'ty	Units	Spec.	Remarks
3	620203-51784	0001	102301-01485A	DOOR ASSY,AUTO	1	AY	DIY,L223,LONG BED	
4	102301-01485A	0010	400302-00060	CYLINDER,AIR	1	EA	CP95SDL32-550-Z733	
4	102301-01485A	0020	410105-01030	VALVE,CONTROL;SPEED	2	EA	ASD330F-01-08S	
4	102301-01485A	0040	R41609	VALVE,SOLENOID;DOUBLE	1	EA	SY7220-5DZ-C8(DC24V)	
4	102301-01485A	0050	R46660	CONNECTER,MALE	3	EA	KQ2H08-01S	
4	102301-01485A	0060	R46665	CONNECTER,MALE	1	EA	KQ2H10-02S	
4	102301-01485A	0070	R41185	SILENCER	1	EA	AN101-01	
4	102301-01485A	0080	R41682	VALVE;SOFT START(DC24V)	1	EA	AV2000-02-5DZ	
4	102301-01485A	0090	R46883	ELBOW,CONNECTOR	1	EA	KQ2L12-02S	
4	102301-01485A	0100	R46955	FITTING;ELBOW	1	EA	KQ2L10-02S	
4	102301-01485A	0110	R49253	SILENCER	1	EA	AN203-02	
4	102301-01485A	0120	R46945	CONNECTER;TEE	1	EA	KQ2T08-00	
4	102301-01485A	0130	410135-01671	VALVE,SOLENOID	1	EA	VK3120-5DZ-01	
4	102301-01485A	0140	R41185	SILENCER	1	EA	AN101-01	
4	102301-01485A	0150	R41899	VALVE,FLOW CONTROL	1	EA	ASN2-01	
4	102301-01485A	0160	R49249	NUT,HEX	2	EA	NT-03(M10X1.25)	
4	102301-01485A	0170	R49238	JOINT;FLOATING	1	EA	JA30-10-125	
3	620203-51784	0011	S2204862	BOLT,HEX SOCKET HEAD	4	EA	BB6X20	
3	620203-51784	0012	S5100301	WASHER,SPRING	4	EA	ZS6	
3	620203-51784	0013	S5000301	WASHER,PLAIN	4	EA	ZP6	
3	620203-51784	0030	110423-11982	BRACKET,CYLINDER;AUTO DOOR	1	EA		
3	620203-51784	0031	S2204862	BOLT,HEX SOCKET HEAD	4	EA	BB6X20	
3	620203-51784	0032	S5100301	WASHER,SPRING	4	EA	ZS6	
3	620203-51784	0033	S5000301	WASHER,PLAIN	4	EA	ZP6	
3	620203-51784	0041	S2201562	BOLT,HEX SOCKET HEAD	2	EA	BB4X10	
3	620203-51784	0042	P51400004	WASHER,CONICAL SPRING	2	EA	ZC4	
3	620203-51784	0043	R43156	HOSE,AIR	4.5	MR	TU1065BU	
3	620203-51784	0051	R43155	HOSE,AIR	1.5	MR	TU0805BU	
3	620203-51784	0081	S2201462	BOLT,HEX SOCKET HEAD	2	EA	BB4X8	
3	620203-51784	0082	P51400004	WASHER,CONICAL SPRING	2	EA	ZC4	
3	620203-51784	0091	R43157	HOSE,AIR	0.2	EA	TU1208BU	

UNIT NUMBER	<b>7000</b>	UNIT DESCRIPTION	<b>MACHINE ACCESSORY</b>	OPTN NUMBER	<b>620203-51784</b>	OPTN DESCRIPTION	MT7250V0020;AUTO FRONT DOOR W/O SAFETY	PAGE	3
-------------	-------------	------------------	--------------------------	-------------	---------------------	------------------	--	------	---

Lv	Parent	No.	Part No.	Description	Q'ty	Units	Spec.	Remarks
3	620203-51784	0111	R43156	HOSE,AIR	0.2	MR	TU1065BU	
3	620203-51784	0121	S2202062	BOLT,HEX SOCKET HEAD	1	EA	BB4X20	
3	620203-51784	0180	100201-04070	BLOCK;CONNECTOR	1	EA	FOR AUTODOOR	
3	620203-51784	0181	R01104	SCREW,MACHINE	4	EA	BCW6X12.BO	

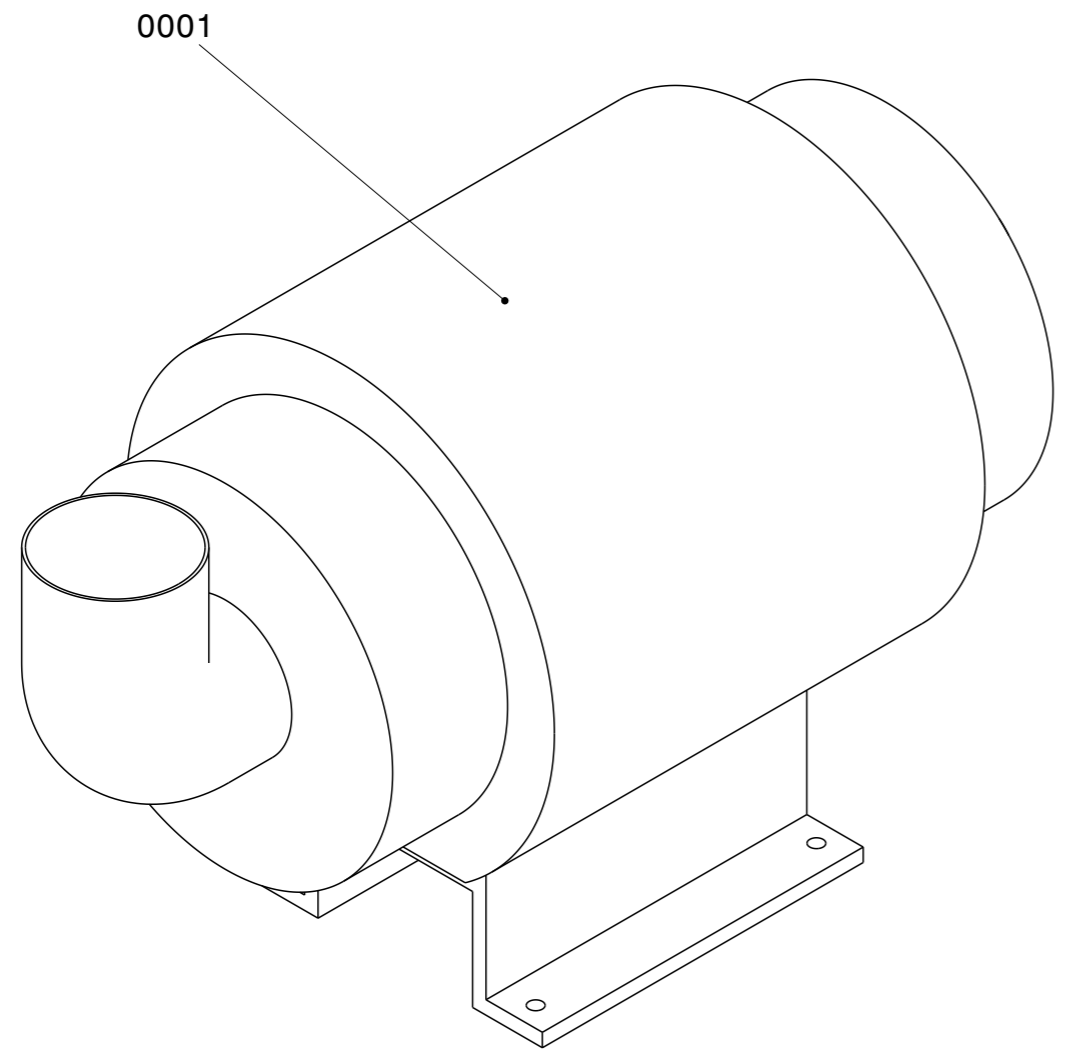

**PARENT : 620203-26378**

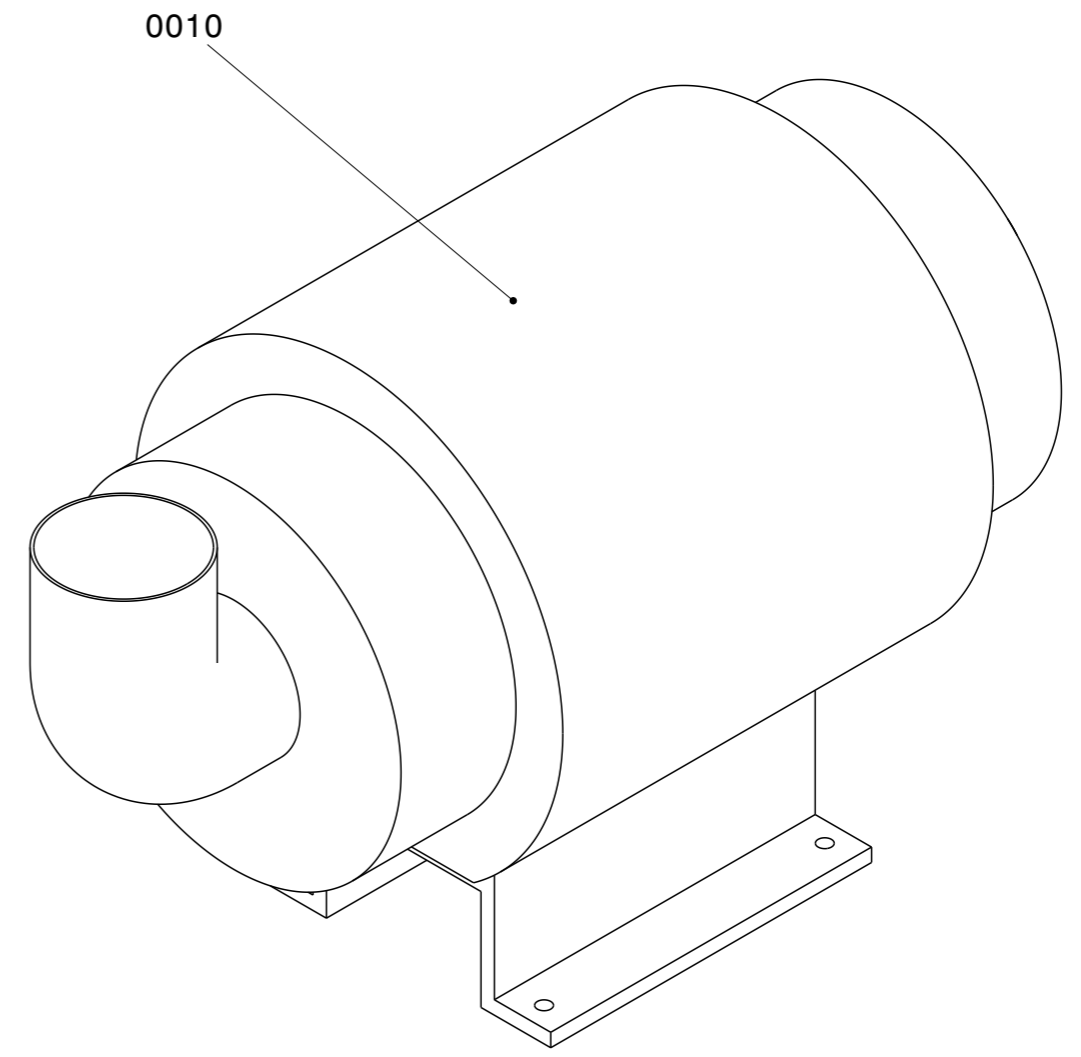

**PARENT : 101509-00009**

UNIT NUMBER	<b>7000</b>	UNIT DESCRIPTION	<b>MACHINE ACCESSORY</b>	OPTN NUMBER	<b>620203-26378</b>	OPTN DESCRIPTION	MT7550V0010;MIST COLLECTOR_0.4kW	PAGE	1
-------------	-------------	------------------	--------------------------	-------------	---------------------	------------------	----------------------------------	------	---

Lv	Parent	No.	Part No.	Description	Q'ty	Units	Spec.	Remarks
3	620203-26378	0001	101509-00009	COLLECTOR UNIT,MIST;0.4kW	1	EA		
4	101509-00009	0010	R45069CN	CLEANER;MIST	1	EA	YMC300(0.4KW)	

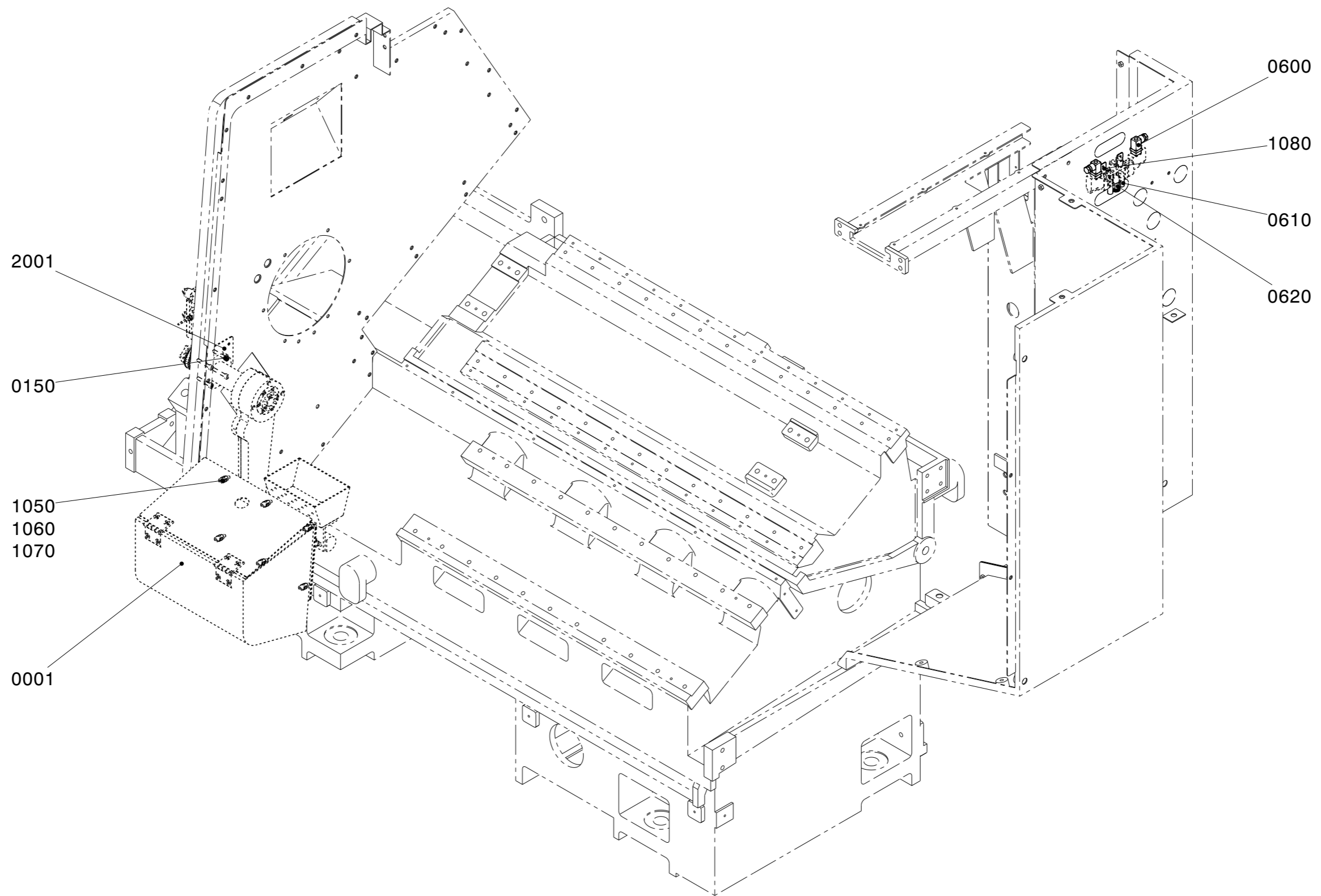

**PARENT : 620203-43489**

UNIT NUMBER	<b>7000</b>	UNIT DESCRIPTION	<b>MACHINE ACCESSORY</b>	OPTN NUMBER	<b>620203-43489</b>	OPTN DESCRIPTION	MT7310V0010;PARTS CATCHER_BOX_MAIN/LEFT	PAGE	1
-------------	-------------	------------------	--------------------------	-------------	---------------------	------------------	---	------	---

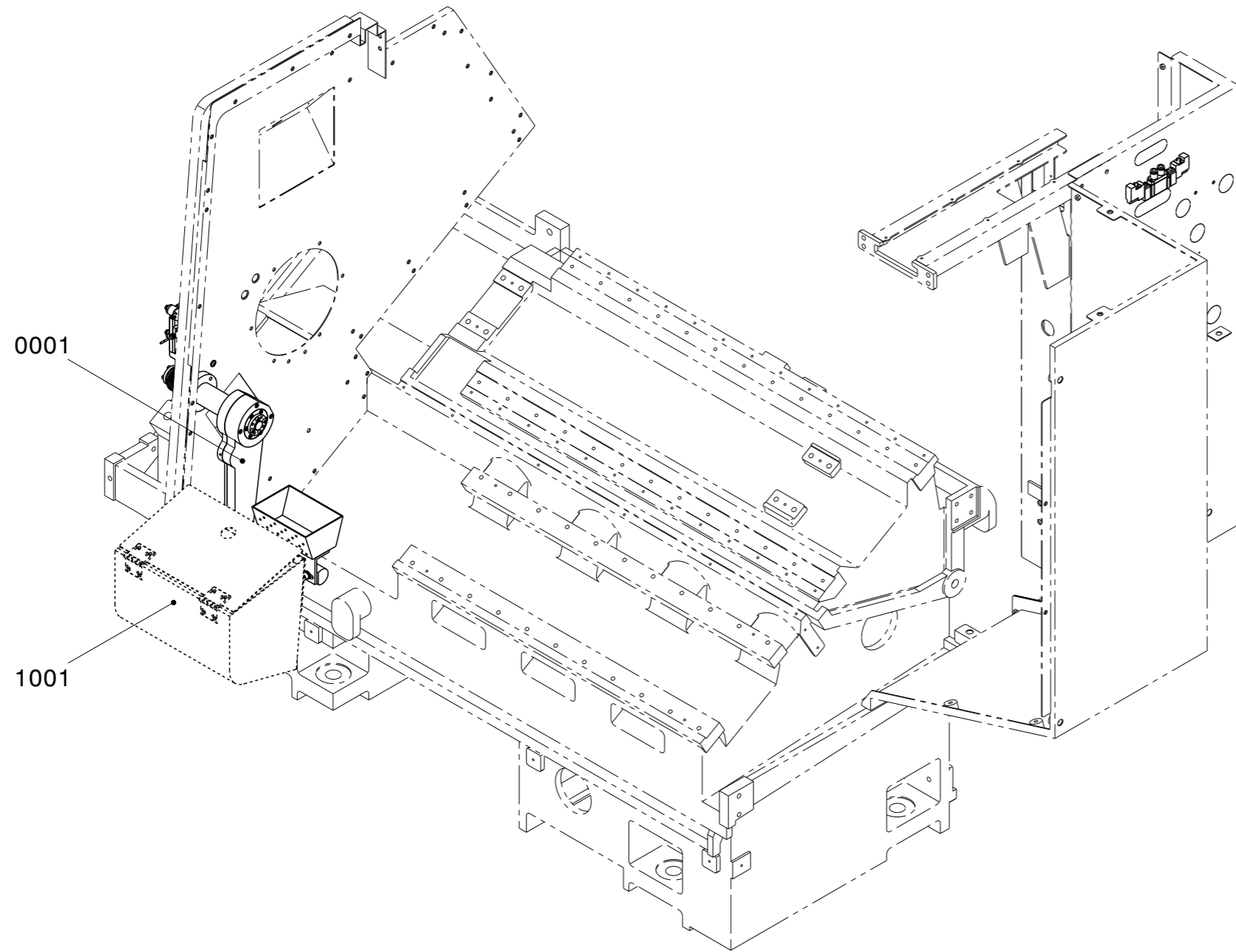

**PARENT : L29930011**

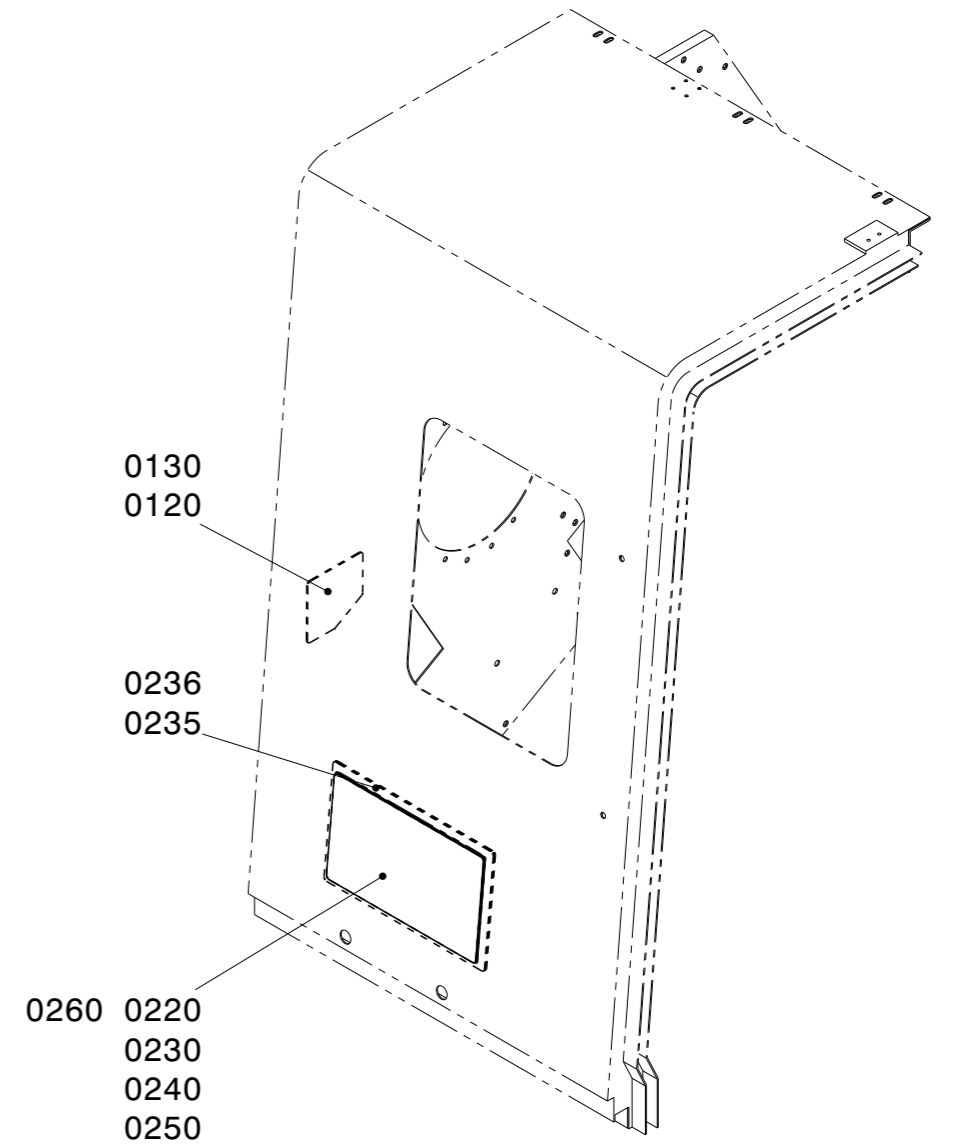

**PARENT : 100602-00001A**

UNIT NUMBER	<b>7000</b>	UNIT DESCRIPTION	<b>MACHINE ACCESSORY</b>	OPTN NUMBER	<b>620203-43489</b>	OPTN DESCRIPTION	MT7310V0010;PARTS CATCHER_BOX_MAIN/LEFT	PAGE	2
-------------	-------------	------------------	--------------------------	-------------	---------------------	------------------	---	------	---

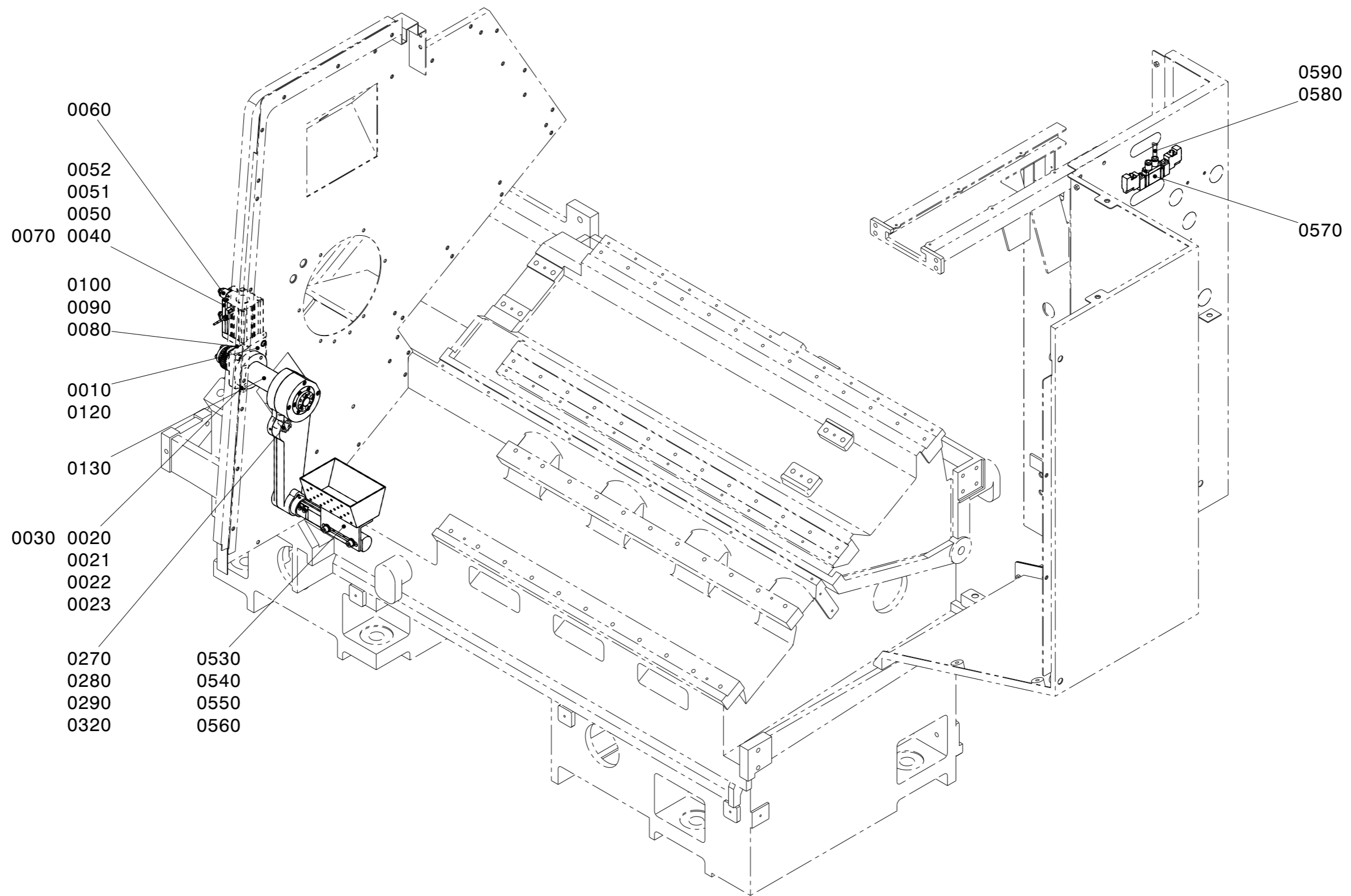

**PARENT : L29930111D**

UNIT NUMBER	<b>7000</b>	UNIT DESCRIPTION	<b>MACHINE ACCESSORY</b>	OPTN NUMBER	<b>620203-43489</b>	OPTN DESCRIPTION	MT7310V0010;PARTS CATCHER_BOX_MAIN/LEFT	PAGE	3
-------------	-------------	------------------	--------------------------	-------------	---------------------	------------------	---	------	---

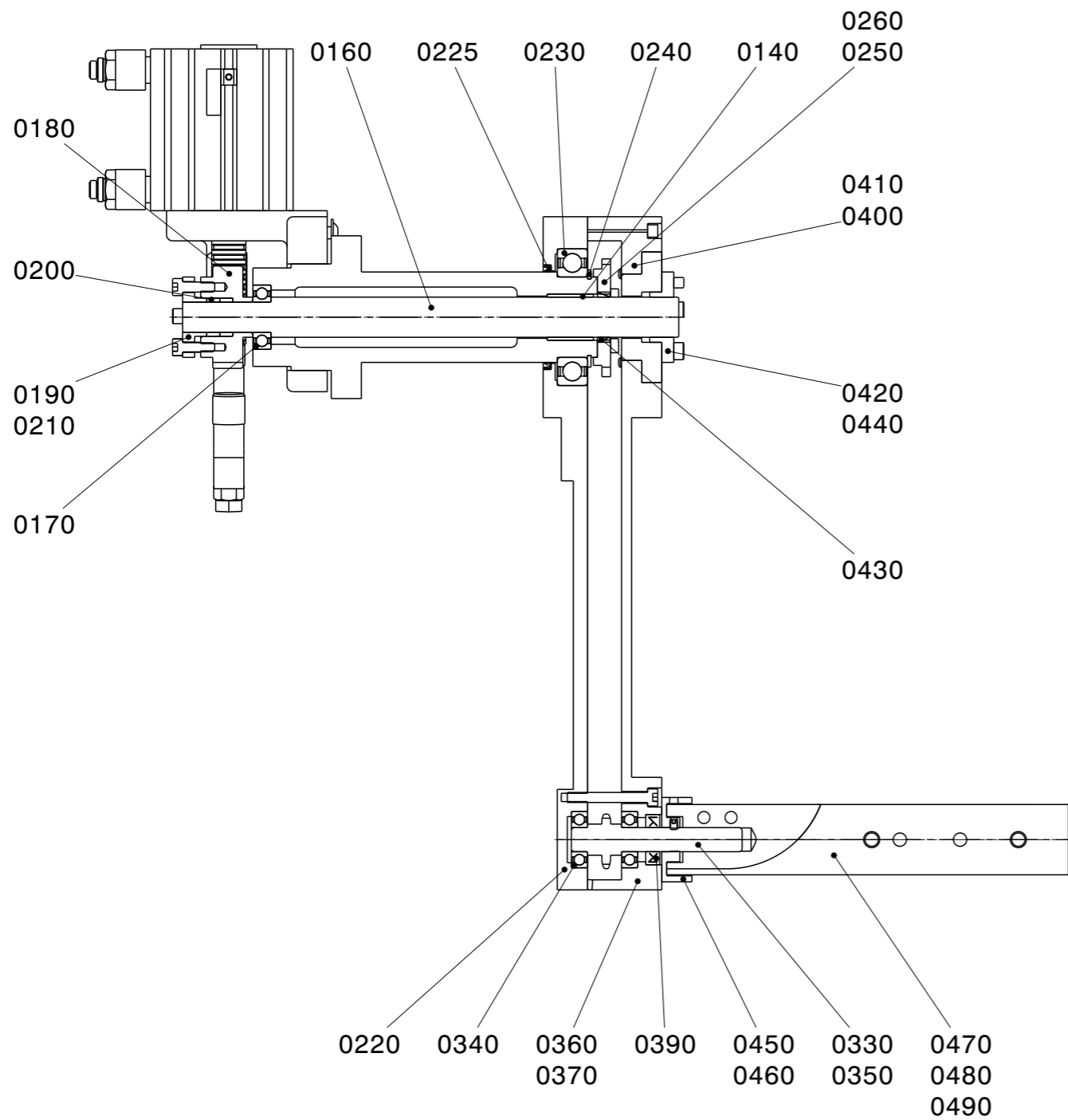

**PARENT : L29930111D**

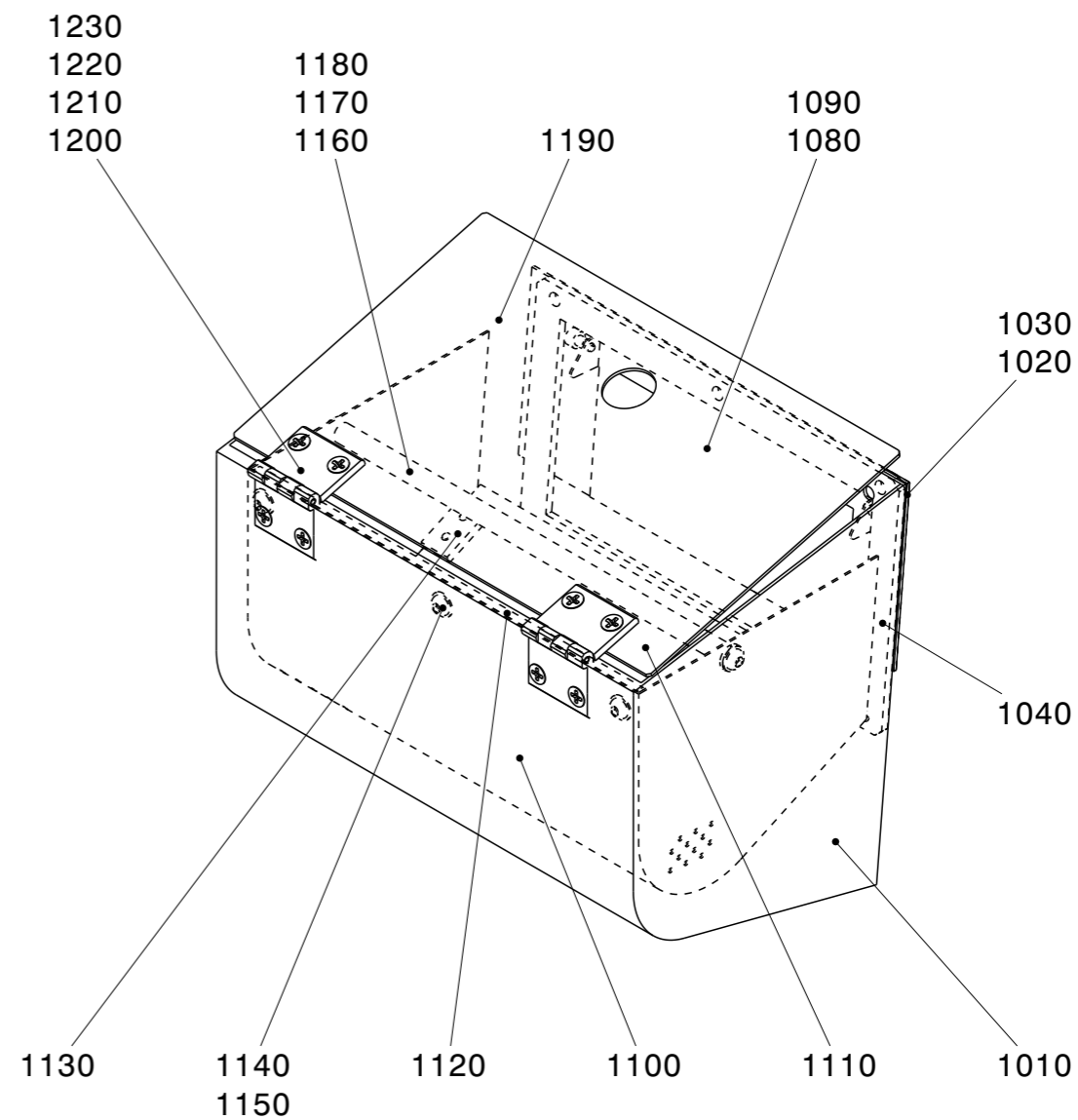

**PARENT : L29930211A**

UNIT NUMBER	<b>7000</b>	UNIT DESCRIPTION	<b>MACHINE ACCESSORY</b>	OPTN NUMBER	<b>620203-43489</b>	OPTN DESCRIPTION	MT7310V0010;PARTS CATCHER_BOX_MAIN/LEFT	PAGE	4
-------------	-------------	------------------	--------------------------	-------------	---------------------	------------------	---	------	---

Lv	Parent	No.	Part No.	Description	Q'ty	Units	Spec.	Remarks
3	620203-43489	0001	L29930011	CATCHER ASSY,PART;WITH BOX	1	AY		
4	L29930011	0001	L29930111D	CATCHER ASSY,PART	1	AY	L220	
5	L29930111D	0010	L29931013B	BRACKET,CYLINDER	1	EA		
5	L29930111D	0020	L31931744	GUIDE;RACK	1	EA		
5	L29930111D	0021	S4000532	NUT,HEX	1	EA	NA8	
5	L29930111D	0022	S0009652	BOLT,HEX	1	EA	BAS8X50	
5	L29930111D	0023	L31931754	CAP,BOLT	1	EA		
5	L29930111D	0030	S2202962	BOLT,HEX SOCKET HEAD	2	EA	BB5X12	
5	L29930111D	0040	R42375	CYLINDER,AIR	1	EA	CDQ2B50-30D	
5	L29930111D	0050	R49240	SWITCH;AUTO	1	EA	D-A73CN	
5	L29930111D	0051	R49244	BRACKET;AUTO SWITCH	1	EA	BQ5-032	
5	L29930111D	0052	R49245	CABLE;AUTO SWITCH	1	EA	D-LC50	
5	L29930111D	0060	R41374	VALVE,CONTROL;SPEED	2	EA	AS2201F-02-08S	
5	L29930111D	0070	S2206162	BOLT,HEX SOCKET HEAD	4	EA	BB6X75	
5	L29930111D	0080	L31931714	RACK	1	EA		
5	L29930111D	0090	S2213162	BOLT,HEX SOCKET HEAD	1	EA	BB10X75	
5	L29930111D	0100	P51400010	WASHER,CONICAL SPRING	1	EA	ZC10	
5	L29930111D	0120	R01086	SCREW,MACHINE;2.TONE. CO	3	EA	BF6X12.PICR3	
5	L29930111D	0130	L29931043A	HOUSING;SHAFT	1	EA		
5	L29930111D	0140	R16011	BUSHING,DU	1	EA	MB2025DU	
5	L29930111D	0160	L29931063	SHAFT	1	EA		
5	L29930111D	0170	S6001620	BEARING,BALL	1	EA	#6002ZZ	
5	L29930111D	0180	L31931034B	GEAR,PINION	1	EA		
5	L29930111D	0190	L31931044A	FLANGE;SPAN RING	1	EA	FOR TLK300-15X19	
5	L29930111D	0200	R08072	CLAMP ELEMENT	2	EA	TLK300-15X19	
5	L29930111D	0210	S2203162	BOLT,HEX SOCKET HEAD	4	EA	BB5X16	
5	L29930111D	0220	L32931013C	ARM,SWING;SWING	1	EA	R260	
5	L29930111D	0225	R55381	SEAL,OIL	1	EA	DS45X52X4	
5	L29930111D	0230	S6001680	BEARING,BALL;RADIAL	1	EA	#6008ZZ	
5	L29930111D	0240	S6500401	RING,RETAINING;SHAFT	1	EA	RS40	
5	L29930111D	0250	L29931084	SPROCKET,DRIVE	1	EA		

UNIT NUMBER	<b>7000</b>	UNIT DESCRIPTION	<b>MACHINE ACCESSORY</b>	OPTN NUMBER	<b>620203-43489</b>	OPTN DESCRIPTION	MT7310V0010;PARTS CATCHER_BOX_MAIN/LEFT	PAGE	5
-------------	-------------	------------------	--------------------------	-------------	---------------------	------------------	---	------	---

Lv	Parent	No.	Part No.	Description	Q'ty	Units	Spec.	Remarks
5	L29930111D	0260	S2201662	BOLT,HEX SOCKET HEAD	6	EA	BB4X12	
5	L29930111D	0270	L31931154	SHAFT;SPROCKET	1	EA		
5	L29930111D	0280	L30931253	WASHER;PROTECT	1	EA		
5	L29930111D	0290	S3452972	SCREW,MACHINE;C/SUNK	1	EA	BN6X16	
5	L29930111D	0320	L32931084	SPROCKET;TIGHTENER	1	EA		
5	L29930111D	0330	L32931094A	SPROCKET,DRIVEN	1	EA		
5	L29930111D	0340	S6001610	BEARING,BALL;RADIAL	2	EA	#6001ZZ	
5	L29930111D	0350	R62089	CHAIN,ROLLER	1	EA	HC35-67LINK	
5	L29930111D	0360	L32931023B	ARM,SWING	1	EA	R260	
5	L29930111D	0370	S2203962	BOLT,HEX SOCKET HEAD	4	EA	BB5X40	
5	L29930111D	0390	R55068A	SEAL,OIL	1	EA	TC12X25X7	
5	L29930111D	0400	L31931433A	FLANGE	1	EA		
5	L29930111D	0410	S2203162	BOLT,HEX SOCKET HEAD	6	EA	BB5X16	
5	L29930111D	0420	L31931074A	FLANGE;SPAN RING	1	EA	FOR TLK300-20X25	
5	L29930111D	0430	R08073	CLAMP ELEMENT	1	EA	TLK300-20X25	
5	L29930111D	0440	S2203162	BOLT,HEX SOCKET HEAD	4	EA	BB5X16	
5	L29930111D	0450	L31931064	CAP;BAR	1	EA		
5	L29930111D	0460	S3520206	SCREW,SET;HEX. S/HEAD	1	EA	BQ4X5	
5	L29930111D	0470	L32931033C	BAR	1	EA		
5	L29930111D	0480	S2204662	BOLT,HEX SOCKET HEAD	2	EA	BB6X16	
5	L29930111D	0490	P51400006	WASHER,CONICAL SPRING	2	EA	ZC6	
5	L29930111D	0530	L29931033B	RECEIVER,PART	1	EA		
5	L29930111D	0540	S2208862	BOLT,HEX SOCKET HEAD	2	EA	BB8X20	
5	L29930111D	0550	S5000501	WASHER,PLAIN	2	EA	ZP8	
5	L29930111D	0560	S5100501	WASHER,SPRING;SPRING	2	EA	ZS8	
5	L29930111D	0570	R41609A	VALVE,SOLENOID;DOUBLE/DC24V	1	EA	SY7220-5D0-C8(W/O CONNECTOR)	
5	L29930111D	0580	R43155	HOSE,AIR	8	MR	TU0805BU	
5	L29930111D	0590	L29339054	TUBE,NUMBERING	1	ST	ETUBN0001(ID3.2 WHITE)	
4	L29930011	1001	L29930211A	BOX ASSY;PARTS	1	AY		
5	L29930211A	1010	L29931022E	BOX,PARTS;PART	1	EA		
5	L29930211A	1020	L30931173A	CURTAIN;COOLANT	1	EA		

UNIT NUMBER	<b>7000</b>	UNIT DESCRIPTION	<b>MACHINE ACCESSORY</b>	OPTN NUMBER	<b>620203-43489</b>	OPTN DESCRIPTION	MT7310V0010;PARTS CATCHER_BOX_MAIN/LEFT	PAGE	6
-------------	-------------	------------------	--------------------------	-------------	---------------------	------------------	---	------	---

Lv	Parent	No.	Part No.	Description	Q'ty	Units	Spec.	Remarks
5	L29930211A	1030	R01104	SCREW,MACHINE	2	EA	BCW6X12.BO	
5	L29930211A	1040	L30931103D	PACKING;HOLE	1	EA		
5	L29930211A	1080	L29931073B	PLATE,HANGER	1	EA		
5	L29930211A	1090	L32932074	SCREW;HINGE	1	EA		
5	L29930211A	1100	L30932073B	BUCKET;WORK	1	EA		
5	L29930211A	1110	L30931123B	PAD;ABSORBER	1	EA		
5	L29930211A	1120	L30931193	PLATE;PAD FIXED(F)	1	EA		
5	L29930211A	1130	L30931204	PLATE;PAD FIXED(R)	2	EA		
5	L29930211A	1140	S5000301	WASHER,PLAIN	10	EA	ZP6	
5	L29930211A	1150	R01104	SCREW,MACHINE	10	EA	BCW6X12.BO	
5	L29930211A	1160	L30931183	BAR;BUCKET	1	EA		
5	L29930211A	1170	R01104	SCREW,MACHINE	2	EA	BCW6X12.BO	
5	L29930211A	1180	S5100501	WASHER,SPRING;SPRING	2	EA	ZS8	
5	L29930211A	1190	L30931133C	DOOR;BOX	1	EA		
5	L29930211A	1200	R70119	HINGE	2	EA	1056-U18	
5	L29930211A	1210	S3452952	SCREW,MACHINE;C/SUNK	8	EA	BN6X12	
5	L29930211A	1220	S4000332	NUT,HEX	8	EA	NA6	
5	L29930211A	1230	S5000301	WASHER,PLAIN	8	EA	ZP6	
3	620203-43489	0150	S2205362	BOLT,HEX SOCKET HEAD	4	EA	BB6X35	
3	620203-43489	0600	R463185	CONNECTER;SOLENOID VALVE(DC24V	2	EA	SY7000-00-CJKX1156	
3	620203-43489	0610	R41185	SILENCER	2	EA	AN101-01	
3	620203-43489	0620	R46056	CONNECTER	1	EA	PC12-PT1/4	
3	620203-43489	1050	S2204862	BOLT,HEX SOCKET HEAD	6	EA	BB6X20	
3	620203-43489	1060	S4000332	NUT,HEX	6	EA	NA6	
3	620203-43489	1070	S5000301	WASHER,PLAIN	12	EA	ZP6	
3	620203-43489	1080	R49259	BRACKET,SOLENOID VALVE	1	EA	SX7000-16-1A	
3	620203-43489	2001	100602-00001A	CATCHER UNIT,PARTS;NONE	1	ST		
4	100602-00001A	0120	L29611053B	COVER;BLIND(PC)	1	EA		
4	100602-00001A	0130	S4000332	NUT,HEX	3	EA	NA6	
4	100602-00001A	0220	110508-21300A	COVER;BLIND(P-CATCHER)	1	EA		
4	100602-00001A	0230	L30624053	PACKING;HOLE(PART-CATCHER)	1	EA		

UNIT NUMBER	<b>7000</b>	UNIT DESCRIPTION	<b>MACHINE ACCESSORY</b>	OPTN NUMBER	<b>620203-43489</b>	OPTN DESCRIPTION	MT7310V0010;PARTS CATCHER_BOX_MAIN/LEFT	PAGE	7
-------------	-------------	------------------	--------------------------	-------------	---------------------	------------------	---	------	---

